

Wasatch County Recorder Web Map



Search Parcel

Select Parcel

Address Parcel

Parcel Info

Layers

Draw

Legend

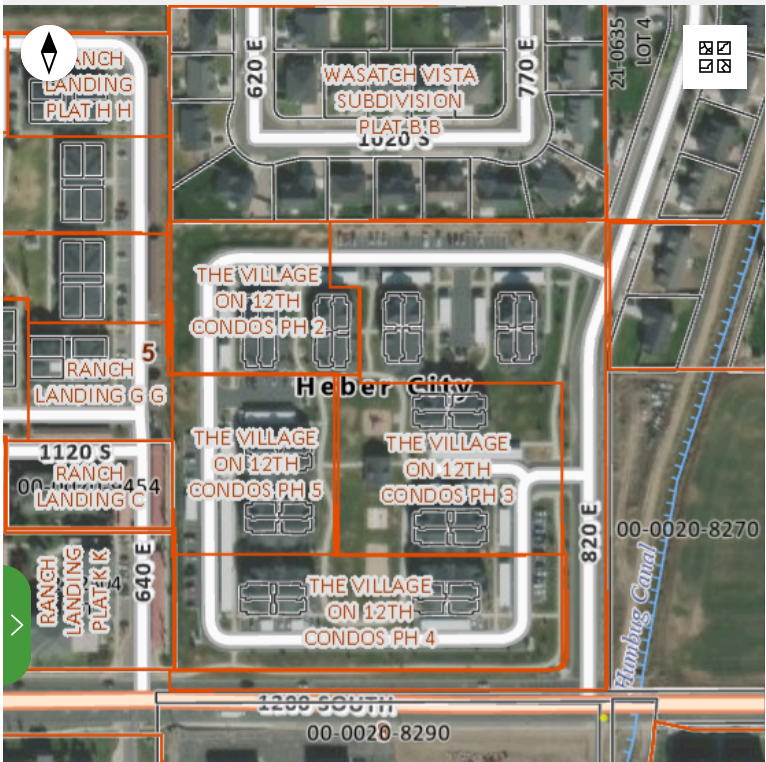

Select a parcel on the map to show data.

+

-



section 17-21-21 of the Utah Code, as amended.; The purpose of this plat map is to "show the record owners of each tract of land in the county, together with the dimensions of the tract." Utah Code 17-21-21(1). The ownership tract lines on this plat map were produced based upon the best Public Land Survey System section control information available to the county surveyor and recorded deeds. These ownership tract lines should be used for reference purposes only. Wasatch County Recorder's Office and employees make no warranty or guarantee as to the accuracy, reliability, or timeliness of any information in the parcel layer and are not responsible for any errors or omissions or for the results obtained from the use or misuse of this information. Questions concerning precise ownership tract location

For Road Questions

For Section and Survey Questions

Public Works

Surveyor



-111.40097 40.49293 Degrees

