

8487375

8487375
01/09/2003 10:47 AM 161.00
Book - 8718 Pg - 3419
GARY W. OTT
RECORDER, SALT LAKE COUNTY, UTAH
MERIDIAN TITLE
BY: ZJM, DEPUTY - WI 4p.

Name: HIDDEN CREEK P.U.D. PHASE 3
A PLANNED UNIT
DEVELOPMENT

Desc: 27-11-22, 27-12-11
27-11-226-035

Fee: \$161.00

of Pages: THREE

PLAT

SEE ONLINE PLATS AT
[HTTP://REC.CO.SLC.UT.US/](http://rec.co.slc.ut.us/)

BK8718PG3419

DOWNHILL "D" SIX PLEX PLANS
BUILDING NO. 12

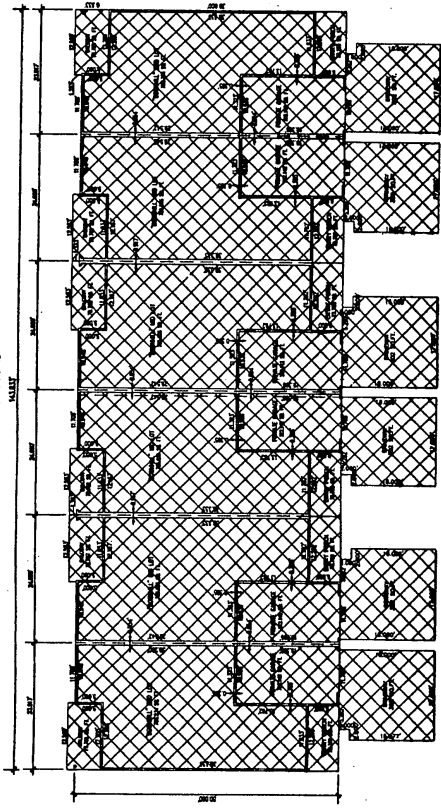

DOWNHILL "D" FOUR PLEX PLANS
BUILDING NO. 13, 14, 15, 16, 17, 18

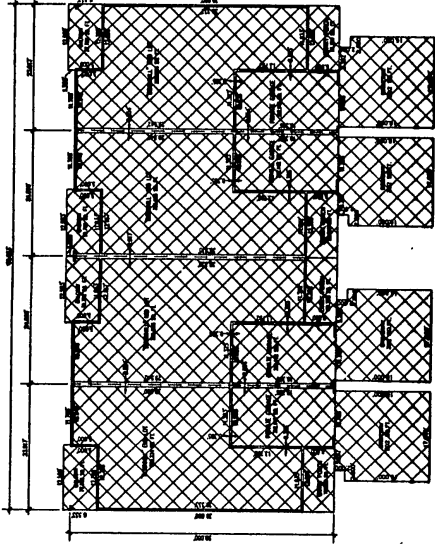

UPHILL FOUR PLEX PLANS
BUILDING NO. 21, 23, 24

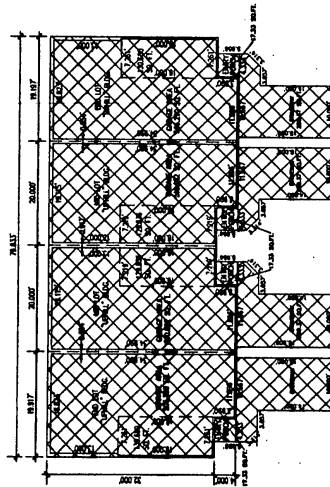

UPHILL "U" SIX PLEX PLANS
BUILDING NO. 19, 20, 21, 22

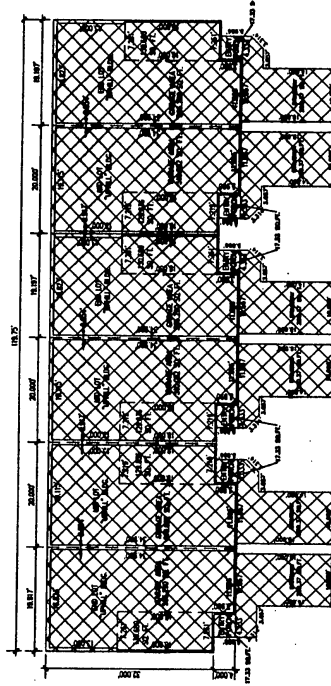

neff
ENGINEERS & ARCHITECTS, INC.
PLANNING & SURVEYING
CONSULTANTS IN
CONSTRUCTION

4550 SOUTH 2300 EAST SUITE 100
SALT LAKE CITY UTAH 84117
PH (801) 272-3500
FX (801) 272-3500

CLIENT:
BRYSON GARRETT
BANK CARD BAY
SOUTH SALT LAKE
845-9180

RECORD OF SURVEY MAP
HIDDEN CREEK P.U.D. PHASE 3
A PLANNED LOT DEVELOPMENT
700 WEST 9400 SOUTH, SMOYER, UT.

SURVEY LOCATION:
TWP. 3 S. R. 1 E. S. 16 E.
SALT LAKE COUNTY & WARDEN
UTAH

DATE: 9/23/02
SHEET NO. 2 OF 3

UNIT #	AREA	PLANNING	CONSTRUCTION	REMARKS
101	101	101	101	
102	102	102	102	
103	103	103	103	
104	104	104	104	
105	105	105	105	
106	106	106	106	
107	107	107	107	
108	108	108	108	
109	109	109	109	
110	110	110	110	
111	111	111	111	
112	112	112	112	
113	113	113	113	
114	114	114	114	
115	115	115	115	
116	116	116	116	
117	117	117	117	
118	118	118	118	
119	119	119	119	
120	120	120	120	
121	121	121	121	
122	122	122	122	
123	123	123	123	
124	124	124	124	
125	125	125	125	
126	126	126	126	
127	127	127	127	
128	128	128	128	
129	129	129	129	
130	130	130	130	
131	131	131	131	
132	132	132	132	
133	133	133	133	
134	134	134	134	
135	135	135	135	
136	136	136	136	
137	137	137	137	
138	138	138	138	
139	139	139	139	
140	140	140	140	
141	141	141	141	
142	142	142	142	
143	143	143	143	
144	144	144	144	
145	145	145	145	
146	146	146	146	
147	147	147	147	
148	148	148	148	
149	149	149	149	
150	150	150	150	
151	151	151	151	
152	152	152	152	
153	153	153	153	
154	154	154	154	
155	155	155	155	
156	156	156	156	
157	157	157	157	
158	158	158	158	
159	159	159	159	
160	160	160	160	
161	161	161	161	
162	162	162	162	
163	163	163	163	
164	164	164	164	
165	165	165	165	
166	166	166	166	
167	167	167	167	
168	168	168	168	
169	169	169	169	
170	170	170	170	
171	171	171	171	
172	172	172	172	
173	173	173	173	
174	174	174	174	
175	175	175	175	
176	176	176	176	
177	177	177	177	
178	178	178	178	
179	179	179	179	
180	180	180	180	
181	181	181	181	
182	182	182	182	
183	183	183	183	
184	184	184	184	
185	185	185	185	
186	186	186	186	
187	187	187	187	
188	188	188	188	
189	189	189	189	
190	190	190	190	
191	191	191	191	
192	192	192	192	
193	193	193	193	
194	194	194	194	
195	195	195	195	
196	196	196	196	
197	197	197	197	
198	198	198	198	
199	199	199	199	
200	200	200	200	

LEGEND



HIDDEN CREEK P.U.D. PHASE 3
 A PLANNED LOT DEVELOPMENT LOCATED IN THE SW 1/4 OF SECTION 11,
 TOWNSHIP 3 SOUTH, RANGE 1 WEST, SALT LAKE BASIN AND NEIGHBORHOOD,
 STATE OF UTAH, COUNTY OF SALT LAKE, RECORDED AND FILED AT THE OFFICE OF
 THE SURVEYOR GENERAL OF UTAH, SALT LAKE COUNTY, ON 9/23/02.
 RECORDED / FILED NO. 1700
 SHEET NO. 2 OF 3
 DATE: _____ TIME: _____ PAGE: _____
 SCALE: 1" = 40' (SEE NOTE 10)
 10 5 0 5 10
 7.5 3.5 10
 SCALE: 1" = 40'

2003 F-009 2003

NORTHTOWNE "NT" SIX PLEX PLANS

BLANKING NO. 34

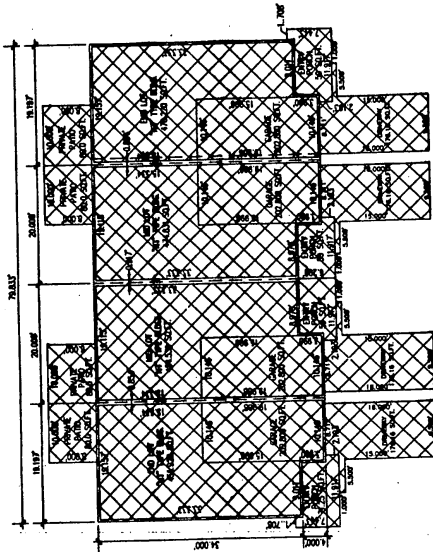

LEGEND
 [Cross-hatch symbol] Planned Community
 [Empty box symbol] Common Area

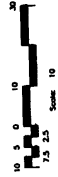

HIDDEN CREEK P.U.D. PHASE 3

A PLANNED UNIT DEVELOPMENT LOCATED IN THE NW 1/4 OF SECTION 11, TOWNSHIP 3 SOUTH, RANGE 1 WEST, SALT LAKE BASIN AND NEIGHBORHOOD.

RECORDED IN _____
 STATE OF UTAH, COUNTY OF SALT LAKE, RECORDED AND FILED AT THE OFFICE OF

DATE _____ TIME _____ ROOM _____ PAGE _____
 FILE # _____
 SALT LAKE COUNTY RECORDS

2003P-007 3053

CONSULTANTS IN ENGINEERING AND PLANNING neff ENGINEERS & ASSOCIATES, INC. 4659 SOUTH 2200 EAST, SUITE 104 SALT LAKE CITY, UTAH 84119 TEL: (801) 272-8541 FAX: (801) 272-8544	CLIENT: BRISON GARRETT	ADDRESS: 6406 6400 WAY SANDY, UTAH	ADDRESS: 700 WEST 9400 SOUTH, SANDY, UT
	RECORD OF SURVEY MAP HIDDEN CREEK P.U.D. PHASE 3 A PLANNED LOT DEVELOPMENT	SURVEY LOCATION: 6406 6400 WAY SANDY, UTAH 84119 PLANNED LOT DEVELOPMENT	REVISIONS: DATE DESCRIPTION