

LEGAL DESCRIPTION OF LAND TRACTS

TRACT No. 1. W 1/2 of NW 1/4 of SW 1/4 of NW 1/4 of SEC. 28, T33S-R5E, S. 1. M., ...

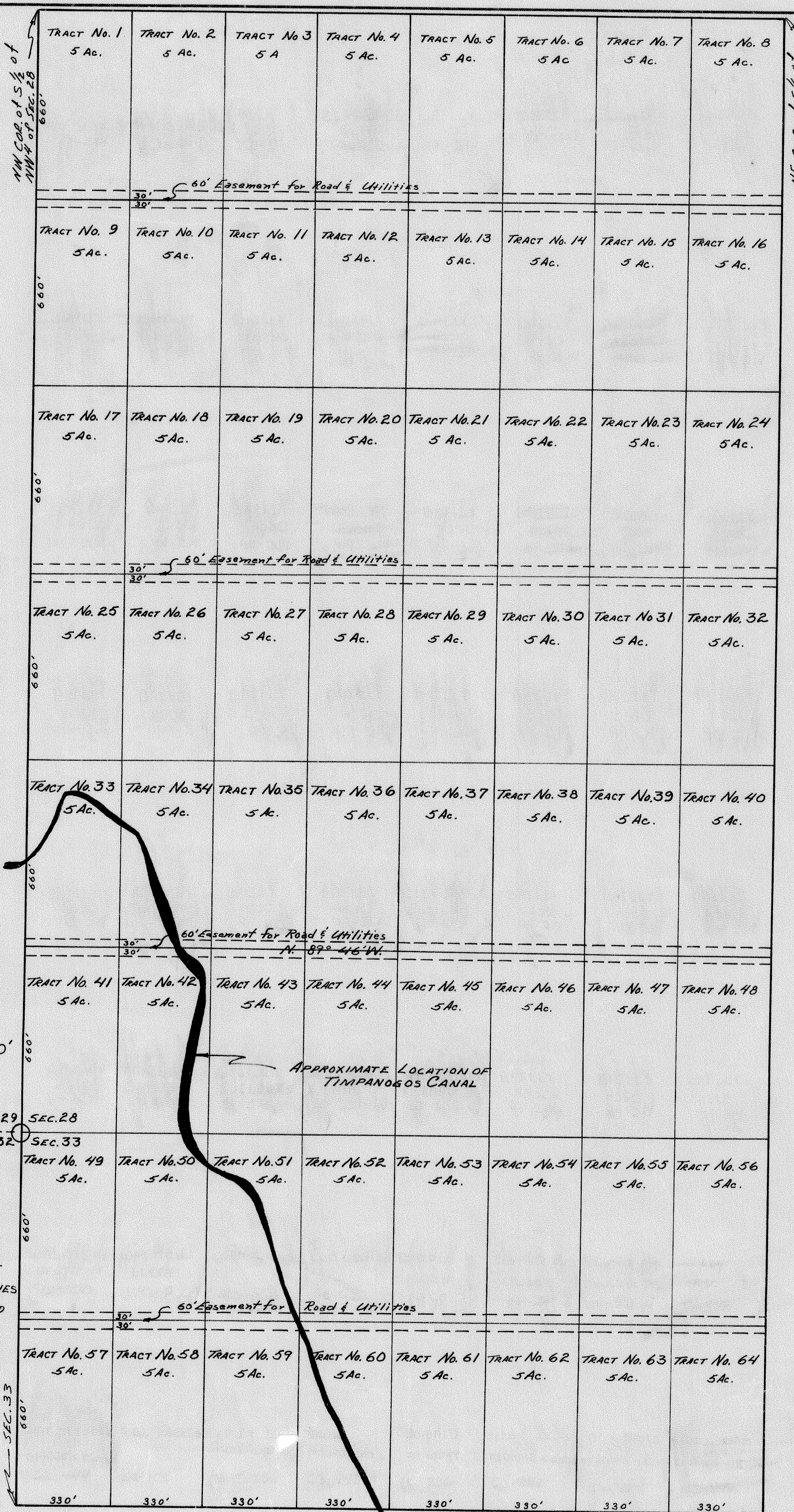

SCALE 1" = 300'

TRACT DIMENSIONS: 660' NORTH & SOUTH 330' EAST & WEST RESERVING 5 FEET ALONG ALL LOT LINES FOR UTILITIES AND IRRIGATION.

WASATCH VIEW ACRES SUBDIVISION

CO. BOARD OF HEALTH APPROVAL APPROVED THIS ... DAY OF ... A.D. 19... DIRECTOR ... CO. BOARD OF HEALTH COUNTY PLANNING COMMISSION APPROVAL APPROVED THIS 29 DAY OF July A.D. 1963, BY THE Wasatch COUNTY PLANNING COMMISSION. CHAIRMAN, ... CO. PLANNING COMM.

COUNTY SURVEYOR'S CERTIFICATE I HEREBY CERTIFY THAT I HAVE HAD THIS PLAT, AND SAID TRACT, AS STAKED, EXAMINED BY THIS OFFICE, AND IT IS CORRECT AND IN ACCORDANCE WITH INFORMATION ON FILE IN THIS OFFICE. DATE ... COUNTY SURVEYOR

APPROVAL AS TO FORM APPROVED AS TO FORM THIS ... DAY OF ... A.D. 19... COUNTY ATTORNEY

COUNTY COMMISSION APPROVAL & ACCEPTANCE PRESENTED TO THE BOARD OF Wasatch COUNTY COMMISSIONERS THIS 29 DAY OF July A.D. 1963 AT WHICH TIME THIS SUBDIVISION WAS APPROVED AND ACCEPTED. ATTEST: Wayne Whiting COUNTY CLERK

RECORDED # STATE OF UTAH, COUNTY OF Wasatch, RECORDED AND FILED AT THE REQUEST OF ... DATE July 19, 1963 TIME 1:30 P. BOOK 46 PAGE 312-15 24.96 FEE \$ ... COUNTY RECORDER

SURVEYOR'S CERTIFICATE

I, ... do hereby certify that I am a Registered Professional Engineer and/or Land Surveyor, and that I hold certificate No. ... as prescribed under the laws of the State of Utah. I further certify that by authority of the Owners, I have made a survey of the tract of land shown on this plat and described below, and have subdivided said tract of land into lots and streets, hereafter to be known as ... and that same has been correctly surveyed and staked on the ground as shown on this plat.

Table with columns: COURSE, DIST., BOUNDARY DESCRIPTION, REMARKS. The table is mostly empty.

DATE

OWNER'S DEDICATION

Know all men by these presents that ... the undersigned owner ( ) of the above described tract of land, having caused same to be subdivided into lots and streets to be hereafter known as the

WASATCH VIEW ACRES SUB.

do hereby dedicate for perpetual use of the public all parcels of land shown on this plat as intended for Public use. In witness whereof ... have hereunto set this 29th day of July A.D., 1963.

SECURITY TITLE COMPANY TRUSTEE

Signatures of R.C. McAlliff and Lucille R. Wright, Vice-Pres.

ACKNOWLEDGMENT

STATE OF UTAH } S.S. County of ...

On the ... day of ... A.D., 19... personally appeared before me, the undersigned Notary Public, in and for said County of ... in said State of Utah, the signer ( ) of the above Owner's dedication, ... in number, who duly acknowledged to me that signed it freely and voluntarily and for the uses and purposes therein mentioned.

MY COMMISSION EXPIRES: ... NOTARY PUBLIC RESIDING IN ... COUNTY

STATE OF UTAH ) S.S. COUNTY OF Salt Lake ) ON THE 29 DAY OF JULY A.D. 1963, PERSONALLY APPEARED BEFORE ME R.C. McALLIFF AND LUCILLE R. WRIGHT WHO BEING BY ME DULY SWORN DID SAY, EACH FOR HIMSELF, THAT HE, THE SAID R.C. McALLIFF IS THE VICE-PRESIDENT, AND SHE, THE SAID LUCILLE R. WRIGHT IS THE VICE-PRESIDENT OF SECURITY TITLE COMPANY TRUSTEE AND THAT THE WITHIN AND FOREGOING INSTRUMENT WAS SIGNED IN BEHALF OF SAID CORPORATION BY AUTHORITY OF A RESOLUTION OF ITS BOARD OF DIRECTORS, AND SAID R.C. McALLIFF & LUCILLE R. WRIGHT EACH DULY ACKNOWLEDGED TO ME THAT SAID CORPORATION EXECUTED THE SAME AND THAT THE SEAL AFFIXED IS THE SEAL OF SAID CORPORATION.

NOTARY PUBLIC, RESIDING AT: ... MY COMMISSION EXPIRES: July 6, 1965