

Ent 847287 Bk 940 Pg 753  
Date: 28-Oct-2019 09:31:50AM  
Fee: \$0.00 Check Filed By :KM  
CARBON COUNTY RECORDER, Recorder  
CARBON COUNTY CORPORATION  
For: UTAH DIVISION OF WILDLIFE RESO

## Spring Canyon Conservation Easement

### Baseline Inventory Report

### Amendment 1

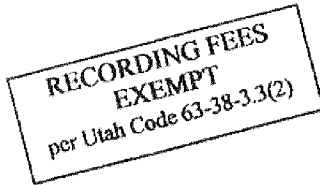

THIS AMENDMENT is made this 25 day of October, 2019, by the State of Utah, Department of Natural Resources, Division of Wildlife Resources, with an address of 1594 W. North Temple, Suite 2110, Salt Lake City, Utah 84116 and its assigns, ("the UDWR").

#### EXHIBITS

A	Carbon County Parcel IDs, Spring Canyon Conservation Easement Parcels
B	Local Road Map
C	Quad Map (Property boundary and photopoints delineated)
D	Photopoints

#### RECITALS

**WHEREAS**, the UDWR holds a Conservation Easement deed called Spring Canyon Conservation Easement in Carbon County, Utah and recorded the Deed of Conservation Easement with correct parcel IDs and maps, which was recorded with Carbon County on April 28<sup>th</sup> 2003, Entry 098257 Book 531 Page 643; and

**WHEREAS**, the UDWR performed a Baseline Inventory Report and recorded the Spring Canyon Conservation Easement Baseline Inventory Report with incorrect parcel IDs and maps, which was recorded with Carbon County on August 22<sup>nd</sup> 2016, Entry 833623 Book 869 Page 637; and

**WHEREAS**, the UDWR was notified of the Parcel IDs and maps that were incorrectly recorded with Carbon County and would like to amend the Baseline Inventory Report to correct the Parcel IDs and maps that will reflect the correct Parcel IDs and boundaries recorded in the Deed of Conservation Easement in 2003.

**NOW, THEREFORE**, UDWR amends the Baseline Inventory Report to accurately reflect the property encumbered by the Deed of Conservation Easement by:

1. Removing Parcel IDs references on page 4 and replacing those references with Parcel IDs included herein as Exhibit A; and
2. Removing the map (Exhibit 1) on page 77 and replacing it with the map included herein as Exhibit B; and

3. Removing the map (Exhibit 2) on page 78 and replacing it with the map included herein as Exhibit C; and
4. Removing the map (Exhibit 3) on page 79 and replacing it with the map included herein as Exhibit D.

**STATE OF UTAH  
DEPARTMENT OF NATURAL RESOURCES,  
DIVISION OF WILDLIFE RESOURCES**

By: [Signature] ACTING DIRECTOR  
Michal D. Fowlks     ROBIN CAHOON  
Director

Date: 10.25.19

STATE OF UTAH                     )  
  ) SS.  
COUNTY OF SALT LAKE    )

On this 25<sup>th</sup> day of October, in the year 2019, personally appeared before me Robin Cahoon, who being first duly sworn said that he is the Director of the Division of Wildlife Resources for the State of Utah, that the foregoing instrument was executed pursuant to authority granted him by The Wildlife Resource Code of Utah (23-21-1), and he acknowledged to me that he executed the same.

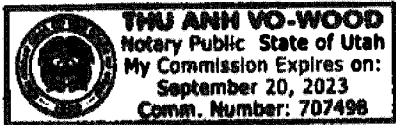

[Signature]

Notary Public for the State of Utah  
Residing at Salt Lake  
My commission expires 9-20-2023

**EXHIBIT A**  
Corrected Carbon County Parcel IDs, Spring Canyon Conservation Easement Parcels

**Carbon County Parcel IDs,  
Spring Canyon Conservation  
Easement Parcels**

2A-0232-025F	2A-0833-0001
2A-0232-026F	2A-0838-0000
2A-0232-034F	2A-0838-0001
2A-0232-036S	2A-1031-0003
2A-0283-0000	2A-1031-0004
2A-0307-0000	2A-1034-0000
2A-0308-0000	2A-1035-0000
2A-0310-0000	2A-1036-0000
2A-0807-0000	2A-1036-0001
2A-0807-0001	2A-1036-0002
2A-0807-001F	2A-1036-0003
2A-0807-002S	2A-1036-0004
2A-0807-004F	2A-1038-0000
2A-0807-011F	2A-1039-0000
2A-0807-014F	2A-1040-0000
2A-0808-0000	2A-1041-0000
2A-0809-0000	2A-1042-0000
2A-0810-0000	2A-1044-0000
2A-0826-0000	2A-1045-0000
2A-0827-0000	2A-1046-0000
2A-0829-0000	2A-1047-0000
2A-0831-0000	2A-1049-0000
2A-0833-0000	2A-1052-0000

**EXHIBIT B**  
Local Road Map

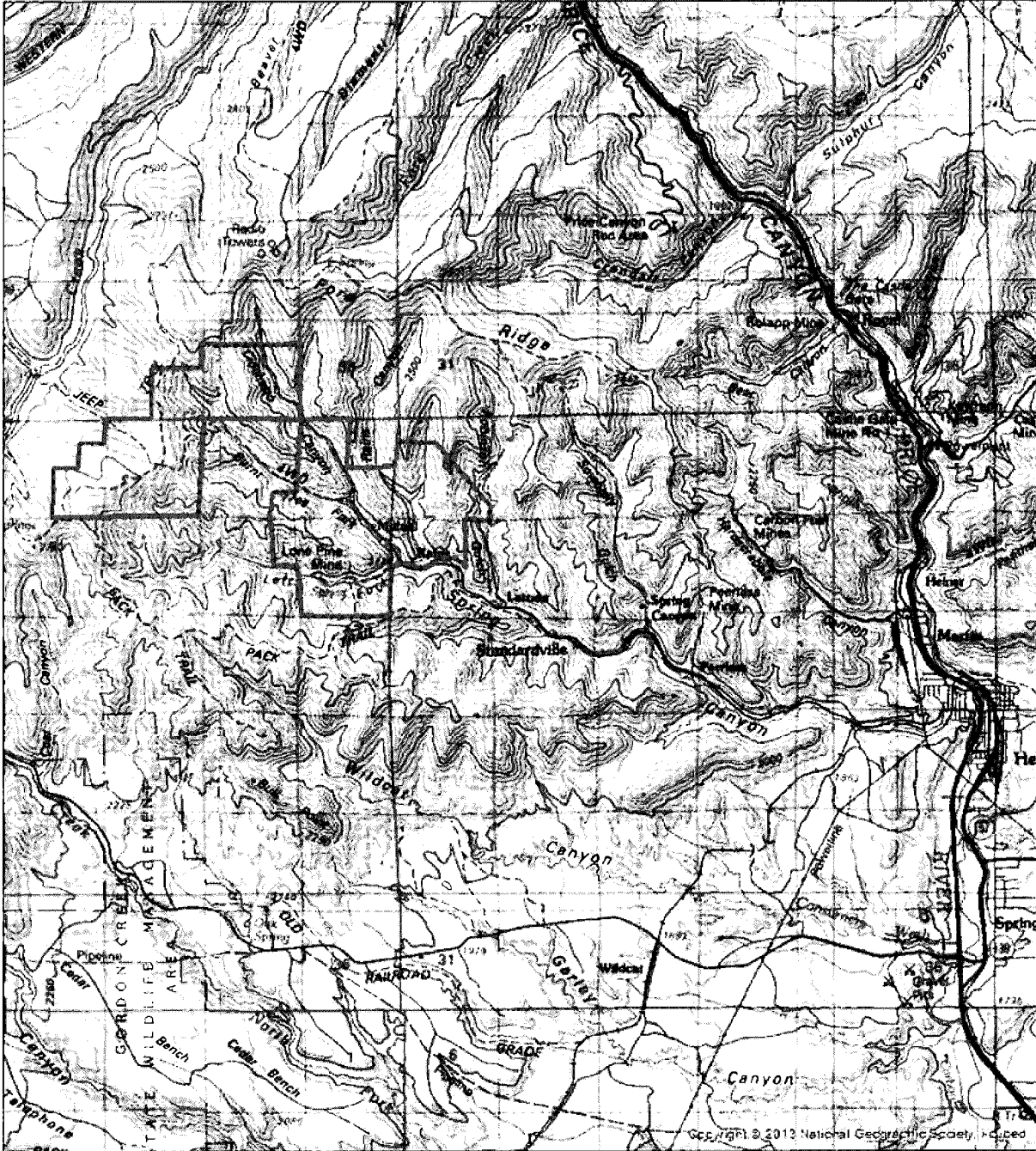

**Legend**

N

▲

□ Spring Canyon CE

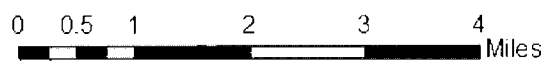

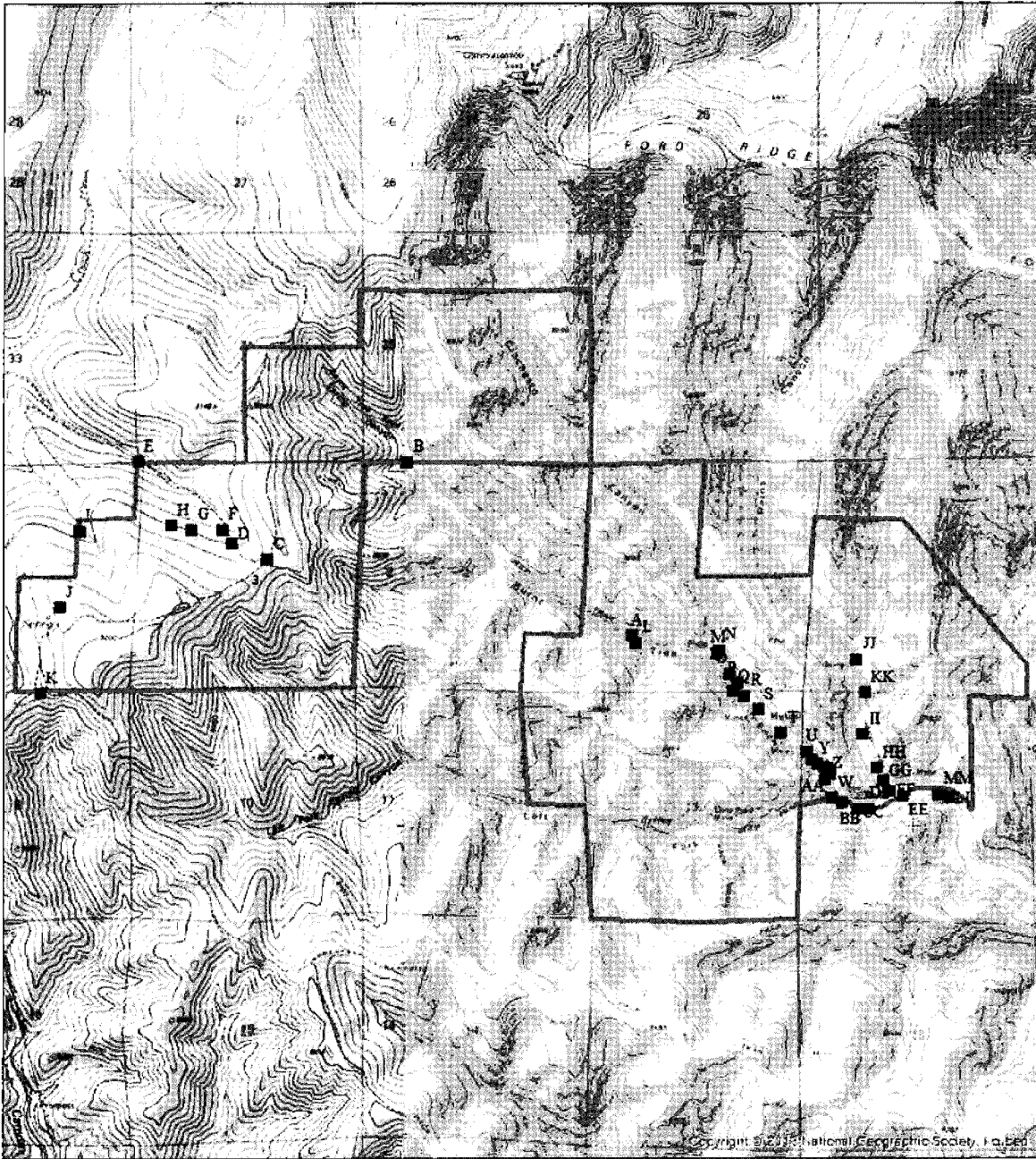

CARB-1602CE, BIR-0600, Amend. 1

**EXHIBIT C**  
**Quad Map**  
 (Property boundary and photopoints delineated)



**N** **Legend**

  Spring Canyon CE

 Photopoints

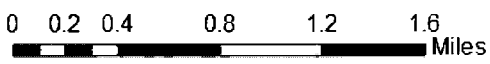

CARB-1602CE, BIR-0600, Amend. 1

**Exhibit D**  
Photopoints

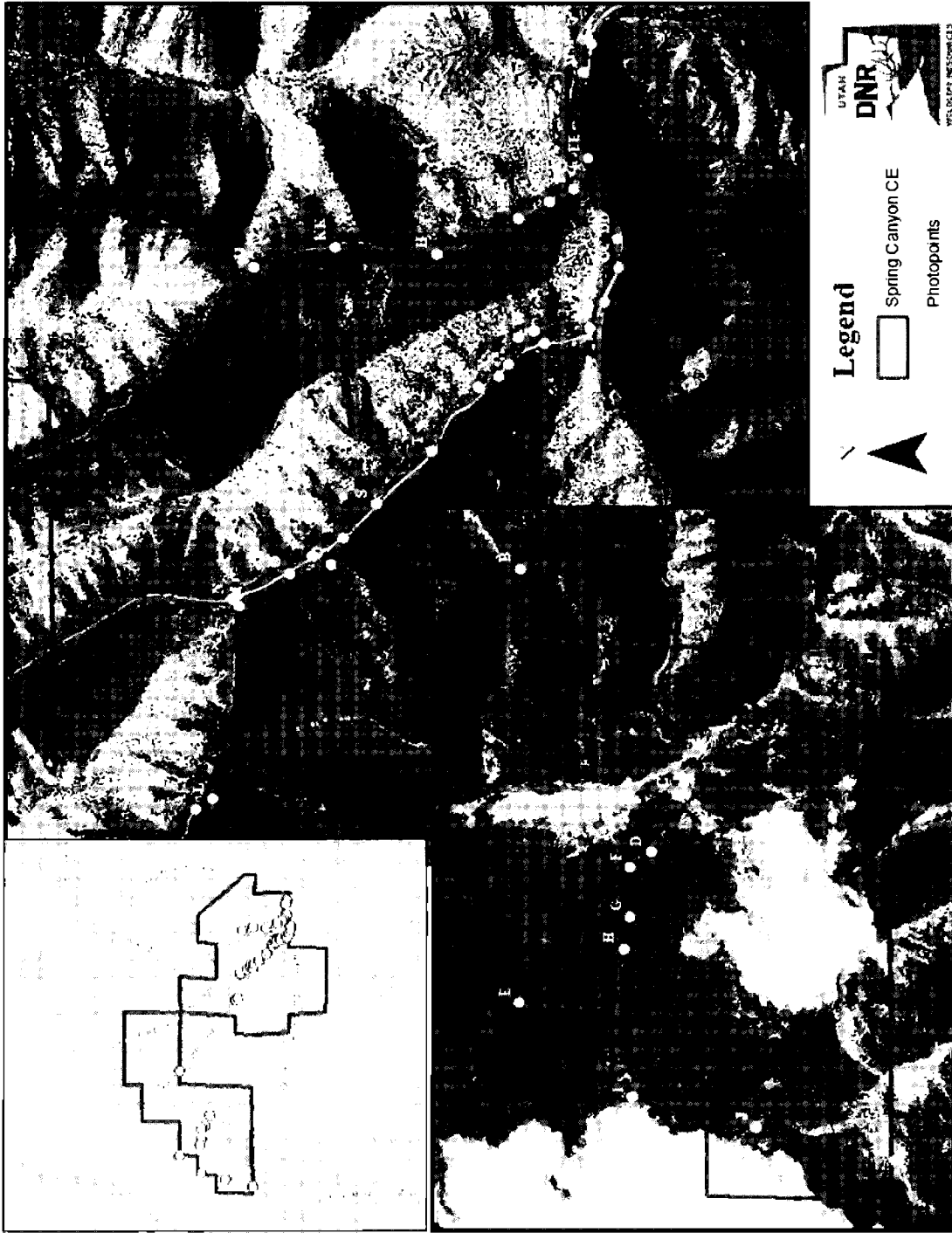

CARB-1602CE, BIR-0600, Amend. 1