

20516

WHEN COMPLETED AND NOTARIZED
RETURN TO:

Salt Lake County Geologist
Salt Lake County Planning and
Development Services Division
2001 South State Street #N3600
Salt Lake City, UT 84190-4050

8387114
10/16/2002 03:19 PM 14.00
Book - 8666 Pg - 2514-2516
GARY W. OTT
RECORDER, SALT LAKE COUNTY, UTAH
SL CO PLANNING & DEVELOPMENT
BY: ELF, DEPUTY - WJ 3 P.

DISCLOSURE AND ACKNOWLEDGMENT

***REGARDING DEVELOPMENT OF PROPERTY LOCATED WITHIN
A NATURAL HAZARDS SPECIAL STUDY AREA***

8387114 The undersigned (print), Robert A. Sperling,
hereby certify(ies) to be the owner(s) of the hereinafter described real property which is located
within Salt Lake County, State of Utah.

Building / Land Use Permit Number : 20516

Street Address : ~~5900 So 1800 East (Van Winkle Expressway)~~ 1714 VAN WINKLE

Parcel Number (Required): (Canal Company) EXPRESSWAY

Legal Description (Must Be Attached) :

(For Subdivisions and PUDs Only: Subdivision/PUD Name and Lot # Are Sufficient)

Acknowledge(s) and Disclose(s):

1. The above-described property is either partially or wholly located within a **Natural Hazards Special Study Area** as shown on the Natural Hazards Map adopted by the Board of County Commissioners of Salt Lake County pursuant to Ordinance No. 1074 for:

 HIGH LIQUEFACTION POTENTIAL

✓ ***MODERATE LIQUEFACTION POTENTIAL***

2. Given the land use proposed, the Natural Hazards Ordinance (Chapter 19.75) does not require a site specific natural hazards study and report.

PROPERTY OWNERS AFFIDAVIT
(USE THIS SECTION IF SIGNING AS AN INDIVIDUAL)

STATE OF UTAH)

: ss.

COUNTY OF SALT LAKE)

The foregoing instrument was acknowledged before me this _____ day of _____,
_____ by _____.

Printed Name(s) of Property Owner(s)

SIGNED _____

Signature of Owner

Notary Public

Salt Lake County, Utah

My Commission Expires: _____

AGENT AUTHORIZATION
(USE THIS SECTION IF SIGNING AS CORPORATION OR PARTNERSHIP)

STATE OF UTAH)

: ss.

COUNTY OF SALT LAKE)

The foregoing instrument was acknowledged before me this 4th day of October, 2002,
by Robert A Spurling, Engineer,
Printed Name of Authorized Agent Title
on behalf of Salt Lake City Corporation,
Corporation / Partnership

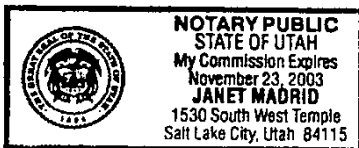

SIGNED _____

Robert A Spurling
Signature of Authorized Agent

Janet Madrid
Notary Public

Salt Lake County, Utah

My Commission Expires: November 23, 2003

For more information or for help in understanding geologic hazards contact:

SALT LAKE COUNTY GEOLOGIST
Planning & Development Services Division #N3600
2001 South State Street
Salt Lake City, UT 84190-4050
(801) 468-2000

BK86666PG2515

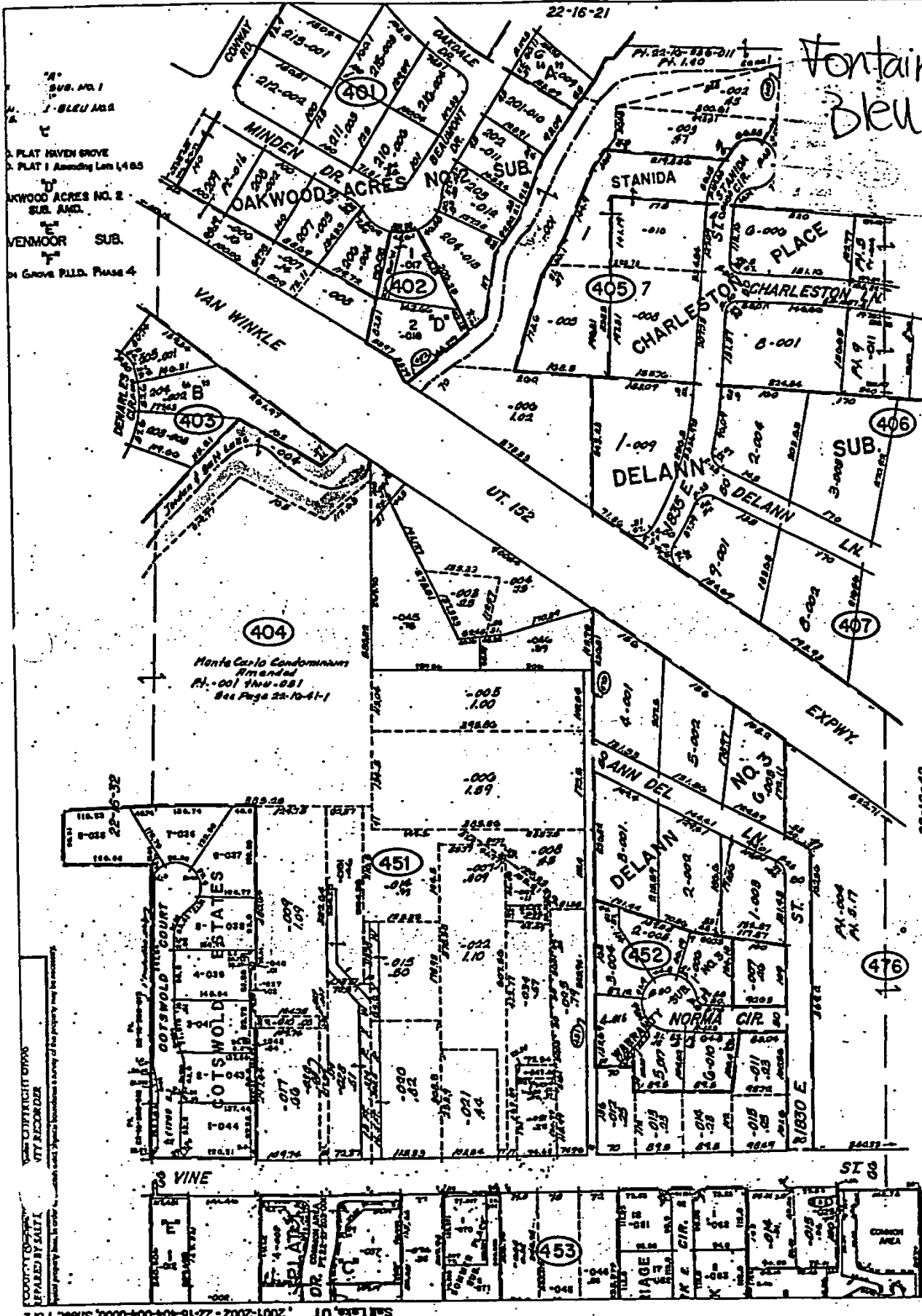

Fontaine
Bleu

Ca = 14
Zone = A

22-16-403-004
BK8666PG2516

2001-2002-22-16-404-004-0000, Sheet 1 of 2
Said Lake, UT
REPAIRED BY SALT
COUNTY RECORDS
2001-2002-22-16-404-004-0000, Sheet 1 of 2