

When Recorded Return To:

Shawn C. Ferrin
Parsons Behle & Latimer
201 South Main Street, Suite 1800
Salt Lake City, UT 84111

**DECLARATION OF COVENANTS, CONDITIONS, EASEMENTS
AND RESTRICTIONS FOR
THE CANYONS FORUM ZONE**

The Canyons
Summit County, Utah

00715713 Bk01657 Pg00634-00705
ALAN SPRIGGS, SUMMIT CO RECORDER
2004 NOV 02 14:18 PM FEE \$.00 BY GGE
REQUEST: SUMMIT COUNTY ATTORNEY

THIS DECLARATION OF COVENANTS, CONDITIONS, EASEMENTS AND RESTRICTIONS FOR THE CANYONS FORUM AND PEDESTRIAN STREETS ZONE (this "Declaration") is made as of June 2, 2004, by ASC Utah, Inc., d.b.a The Canyons, a Maine corporation ("ASCU") ("Declarant").

RECITALS

A. ASCU holds a leasehold interest in certain real property located in Summit County, Utah as lessee pursuant to that certain Ground Lease (the "Ground Lease") dated July 3, 1997 with Wolf Mountain Resorts, L.C., a Utah limited liability company ("WMR"), as lessor, as evidenced by that certain Notice of Agreements recorded July 3, 1997 as Entry No. 482077 as amended, in Book 1058 at page 334 of the Official Records of Summit County, Utah. A portion of that property (the "ASCU Lease Property") is more particularly described and depicted on Exhibit "A" hereto and incorporated herein by this reference.

B. ASCU holds record title to certain real property located in Summit County, Utah (the "ASCU Fee Property"), which real property is more particularly described and depicted on Exhibit "A." The ASCU Lease Property and the ASCU Fee Property comprise that area known as, and hereinafter referred to as, the "The Forum Zone." At the time of execution of this Declaration by WMR, the ASCU Fee Property was owned in fee by American Skiing Resort Properties, Inc., a Maine corporation ("ASCRP"); however, prior to recordation of the Declaration such property was transferred in fee to ASCU, therefore, ASCRP is a signatory to the Declaration, but is not a "Declarant" due to the transfer of title of the ASCU Fee Property.

C. The Forum Zone consists of several building sites (the "Project Sites") that surround and are contained within a central area known as the "Forum" and abut pedestrian walkways known as the "Pedestrian Streets." The area within the Pedestrian Streets and the Forum but not including the Project Sites are collectively referred to herein as the "Common Facilities" and are depicted on Exhibit "B."

D. The Forum Zone is located within The Canyons Specially Planned Area Zone District (the "SPA") established pursuant to Summit County Ordinance No. 333-A and any amendments thereto, and is subject to the applicable requirements thereof. The Forum Zone is also subject to (i) the Amended and Restated Development Agreement for The Canyons Specially Planned Area, dated as of November 15, 1999, and recorded on November 24, 1999 in the real estate records of Summit County, Utah as Entry No. 553911 (the "Development Agreement"); (ii) The Canyons Resort Village Management Agreement, recorded December 15,

1999, in the real estate records of Summit County, Utah, as Entry No. 555285 in Book 1300 at Page 1, as amended (the "Management Agreement"); and (iii) the Articles of Incorporation and Bylaws of RVMA (collectively, the "Governing Documents").

E. In accordance with the Management Agreement, The Canyons Resort Village Association, Inc., a Utah non-profit corporation ("RVMA"), is responsible for the maintenance and upkeep of all the Common Facilities constructed within the Forum Zone.

F. Declarant anticipates that, when fully developed, the Forum Zone will include several land uses as prescribed in the Governing Documents. The Forum Zone has been divided into multiple building zones (the "Development Zones"), also depicted on Exhibit "B". Each Development Zone consists of a Project Site and a portion of the Common Facilities situated immediately adjacent to the Project Site, which are referred to herein as the "Project Site's Common Facilities." Each Project Site shown on Exhibit B shows the approximate location of the building to be built within the Development Zone. The Project Site Developer shall have the right to adjust the building location within the Development Zone and any portion of the Development Zone located outside the building shall be deemed Project Site Common Facilities.

G. In addition to the Development Zones, the Forum Zone contains areas of Common Facilities not located within Development Zones. Those areas are labeled RVMA 1 through RVMA 7 (the "RVMA Improvement Areas") on Exhibit "B" attached hereto and incorporated herein by reference.

H. Declarant desires that as the Forum Zone is developed, the Common Facilities shall be constructed in accordance with the Governing Documents and the standards (the "Improvement Standards") attached hereto as Exhibit "C" and incorporated herein by reference.

NOW, THEREFORE, Declarant hereby declares as follows:

ARTICLE 1
CONSTRUCTION AND PAYMENT OBLIGATIONS

1.1 RVMA Improvement Areas. Pursuant to that certain Forum and Pedestrian Streets Agreement dated _____, 2004, the RVMA is obligated to upgrade and/or install and construct certain Common Facilities in the RVMA Improvement Areas. Each Project Site Developer shall cooperate with RVMA to allow RVMA to complete Common Facilities within the RVMA Improvement Areas at the times and by the deadlines contemplated by the Forum and Pedestrian Streets Agreement.

(a) License for Construction and Maintenance. Declarant hereby grants to the RVMA a non-exclusive, license ("License") (i) on, over, across and through the RVMA Improvement Areas, and a portion of Declarant's property located in the vicinity of the RVMA Improvement Areas for the purpose of ingress and egress, staging and temporary storage of construction equipment and materials, installation and maintenance of Common Facilities within the RVMA Improvement Areas, including without limitation, post-completion repair and warranty work (collectively "the RVMA Phased Work") all at the risk and expense of the RVMA and (ii) on, over, across and through those Common Facilities not located within the RVMA Improvement Areas, and a portion of Declarant's property located adjacent to such

Common Facilities, for the purpose of ingress and egress, staging and temporary storage of construction equipment and materials, installation, maintenance and repair of Common Facilities pursuant to this Declaration or the maintenance and repair obligation of the RVMA as provided for in the Management Agreement, including without limitation post-completion repair and warranty work. The size, configuration and dimensions of the License, outside of the RVMA Improvements Areas and/or the Common Facilities, shall be limited to that portion of Declarant's property located contiguous to and in the vicinity of the RVMA Improvements Areas and/or the Common Facilities as is reasonably needed to complete the RVMA Phased Work.

(i) The RVMA shall repair any and all damage that may be caused to Declarant's property by reason of RVMA's use of the License. The RVMA shall indemnify and hold harmless Declarant (and in the case of the ASCU Property, WMR) and their contractors, employees, officers, trustees and agents (the "Indemnified Parties"), and Declarant's property harmless from and against all claims of any nature that may arise from the RVMA's use of the License, except to the extent that those claims arise from the negligence of the Indemnified Parties.

1.2 Future Improvements in Development Zones. Any owner of a Project Site within a Development Zone (a "Project Site Developer") shall be obligated to upgrade and/or install and construct all Project Site Common Facilities associated with that Project Site. If more than one person or entity owns an interest in a Project Site, all such persons or entities shall be jointly and severally liable and obligated for the completion of the associated Project Site Common Facilities. All Project Site Common Facilities shall (i) be constructed concurrently with the construction of building and other improvements within the respective Project Site, pursued diligently until completion and completed prior to the request for the issuance of a certificate of occupancy for the building improvements within the respective Project Site; (ii) be completed in accordance with the Governing Documents, the Improvement Standards and otherwise comply with applicable governmental requirements; (iii) be completed at the sole cost and expense of the Project Site Developer of the respective Project Site; and (iv) include temporary landscaping improvements along the perimeter of the Development Zone consistent with those set forth in the amended Design Guidelines contained in the Governing Documents. To the extent a Project Site Developer is required by Summit County (the "County") to construct or install any Common Facilities outside the boundary of its Development Zone in order to promote the general welfare or protect the safety and welfare of persons or property, the Project Site Developer shall have the right to reimbursement in accordance with Section 1.2(c) below.

(a) Construction Contract Requirements. The Project Site Developer shall contractually obligate any contractor installing or constructing any Common Facilities to repair and warrant such work in accordance with the following:

i. The contractor shall warrant, to the Project Site Developer and the RVMA, that: (i) all materials and equipment furnished will be of first-class quality and new; (ii) all work will be performed in a first-class and workmanlike manner and be free from any faults and defects; and (iii) all work will conform to the requirements of the Governing Documents, the Improvement Standards and any applicable governmental requirements.

ii. The contractor shall assign to the RVMA, or otherwise grant or transfer

to the RVMA, the benefit of all warranties and guaranties which the contractor has or to which the contractor is entitled from any of its subcontractors and sub-subcontractors of any tier.

iii. The contract shall require that, as to any claim arising within a period of one (1) year subsequent to completion and acceptance of the Common Facilities by the RVMA, the contractor will, at its sole cost and expense, correct and repair any Common Facilities which are faulty or defective, have failed or which do not comply with the Governing Documents, the Improvement Standards or applicable governmental requirements. For the purposes of this provision, upon completion of the construction of Common Facilities, a Project Site Developer and/or its contractor shall request, in writing, that the RVMA provide written "acceptance" of the Common Facilities, and shall comply with the then applicable procedures of the RVMA for obtaining such acceptance.

Before the commencement of the construction of any Project Site Common Facilities, the Project Developer shall deliver to the RVMA copies of the Project Developer's construction agreements with contractors (and copies of all subcontractor agreements) evidencing to the RVMA's reasonable satisfaction the Project Developer's compliance with the requirements of this Section 1.2(a). If the agreements so submitted are compliant with this Section 1.2(a), the RVMA shall approve the same. In the event the agreements are not compliant the RVMA shall provide the Project Developer with specific areas of non-compliance with this Section 1.2(a) thus allowing the Project Developer to amend the agreements and resubmit them to the RVMA. The RVMA's response to any agreements submitted for approval shall not be unreasonably withheld or delayed.

(b) Enforcement. In the event a Project Site Developer (a "Defaulting Project Site Developer") fails to meet its obligations to timely commence, diligently pursue or timely complete the installation of the required Common Facilities, the RVMA shall provide such Defaulting Project Site Developer with written notice of the violation. The Defaulting Project Site Developer shall have thirty (30) days following receipt of such written notice to commence and diligently pursue completion of the required Common Facilities. If the Defaulting Project Site Developer fails to commence, diligently pursue or complete the required Common Facilities, RVMA may, but shall not be required to, undertake the completion of the Common Facilities for the Defaulting Project Site Developer, and the Defaulting Project Site Developer shall be obligated to reimburse the RVMA immediately upon demand for all costs incurred and expended by the RVMA. The RVMA shall not be obligated to provide financial assurances required by either Section 2.1 or 2.4 of this Declaration if it elects to complete the required Common Facilities for a Defaulting Project Developer. In the event and to the extent the RVMA does not elect to complete the construction of the Common Facilities required to be completed by the Defaulting Project Site Developer, then the RVMA and the Declarant or either of them shall have the right to bring an action against the Defaulting Project Site Developer for specific performance of the Defaulting Project Site Developer's obligations under this Declaration.

(c) Reimbursement. A Project Site Developer (the "Reimbursing Developer") commencing construction within a Development Zone in which Common Facilities have been previously installed by the Project Site Developer of another Development Zone (the "Initiating Developer") pursuant to requirements of the County consistent with the terms and provisions of this Declaration, shall be obligated to reimburse the Initiating Developer (the "Reimbursement

Obligation”) for all Construction Costs (as defined below) expended or incurred for such Common Facilities completed within the Reimbursing Developer’s Development Zone pursuant to the following:

i. Payment of Approved Expenses. A Reimbursing Developer shall satisfy its Reimbursement Obligation on or before that date which is thirty (30) days following issuance of a building permit authorizing the commencement of construction on the Project Site of the Reimbursing Developer. Failure to timely reimburse the Initiating Developer shall subject the Reimbursing Developer and its Project Site to the lien rights set forth in Section 2.5 herein.

ii. Construction Costs. For the purposes of this Declaration, “Construction Costs” shall include the actual cost incurred by the Initiating Developer in constructing Common Facilities in a Development Zone related to a Project Site outside of its own Development Zone, including designing, engineering, cost of funds and bonding fees, as such amounts are reasonably approved by the RVMA in writing prior to commencement of construction. The Initiating Developer shall, prior to the commencement of the construction of any Common Facilities outside of its Development Zone, submit to the RVMA written evidence of the proposed Construction Costs for Common Facilities outside of its Development Zone. The RVMA shall have thirty (30) days to approve of the proposed Construction Costs, or any portion thereof, and those Construction Costs so approved shall be reimbursable to the Initiating Developer in accordance with this Section 1.2(c). In the event the RVMA fails to respond, in writing, within the prescribed thirty (30) day period, all of the proposed Construction Costs shall be deemed approved.

ARTICLE 2 MISCELLANEOUS

2.1 Financial Assurances In Lieu of Performing Work. A Project Site Developer obligated to complete Common Facilities under this Declaration may, upon establishing to the satisfaction of the County and the RVMA that prudent construction practices, weather conditions or other relevant factors require deferral of part or all of the installation of its Project Site Common Facilities until a date which is later than required by this Agreement, provide a bond, letter of credit, escrow of funds or other form of financial assurances acceptable to the County and the RVMA that the deferred work will be performed. If such financial assurances are provided to the satisfaction of the County, the Project Site Developer may proceed to develop its Project Site. All financial assurances provided by a Project Site Developer pursuant to this Section 2.1 shall specifically provide that the RVMA may have access to the proceeds of the bond, letter of credit, escrow or other financial assurances if the RVMA elects to cure and does, in fact, complete the Common Facilities for a Defaulting Project Site Developer pursuant to Section 1.2(b).

2.2 Transfer of Project Sites. To the extent the entire legal and beneficial right, title and interest to any Project Site is transferred to a person or entity which is not directly or indirectly owned or controlled by or under common ownership or control with the transferor, a written notice of such transfer shall be delivered to the County and the RVMA, not less than ten (10) days prior to the closing of such transfer, and such notice shall be recorded in the official records of the Summit County Recorder, setting forth the name and address of the new owner,

and, upon compliance with such notice and recording requirements, the prior owner of such Project Site shall be forever released of any obligations, arising from and after the date of the transfer, under this Declaration with respect to the Development Zone in which the Project Site is located, but not as to any other obligations with respect to any other Development Zone. Any lien rights, which may have arisen with respect to the Project Site so transferred, shall remain enforceable against such Project Site, regardless of whether or not the lien was recorded prior to the closing of the transfer of the Project Site. In addition to the notice, the transferring Project Site Developer must provide the RVMA with evidence that any Financial Assurances in place with respect to the affected Development Zone will be assumed or replaced by the new owner of the transferred Project Site. In the event such evidence is not provided, the transferring Project Site Developer shall remain primarily liable and responsible for the Financial Assurances in place prior to the transfer of the Project Site. This provision shall not be deemed to amend any similar provision of the Development Agreement or obviate any obligation to comply with the Development Agreement. The provisions of this Section shall not apply to the subdivision of a Project Site or Development Zone. The Project Sites will be legally subdivided upon compliance with the requirements of the Development Agreement for platting and subdivision including all required approvals of the County. Notwithstanding any other provision of this Declaration or the Development Agreement to the contrary, the County shall not be obligated to approve any proposed subdivision that does not correspond to the Project Sites, as they may be reconfigured in accordance with this Declaration.

2.3 Reconfiguration of Project Site or Development Zones. Declarant hereby reserves the right to reconfigure the Project Sites and/or Development Zones as may be reasonably required to facilitate development of the Forum Zone, subject to written notice to and the reasonable prior written approval of the RVMA and the County to any such reconfiguration. Each notice shall include final drafts of all documents and plats accomplishing the proposed reconfiguration. Both the RVMA and the County shall have thirty (30) days from receipt of such notice of proposed reconfiguration to disapprove of the proposed reconfiguration. For the purpose of this Section 2.3, the RVMA shall be deemed 'reasonable' in disapproving a proposed reconfiguration which (i) results in the creation of gaps or uncovered areas of Common Facilities which were previously included in a Development Zone, and which, as a result of the proposed reconfiguration would not be completed in connection with development of all the Project Sites, (ii) results in a increase in the RVMA's construction costs of any Common Facilities located within any of the RVMA Improvement Areas and such increased costs have not been assumed by a Project Site Developer, or (iii) requires the RVMA to complete its construction obligations within the RVMA Improvement Areas sooner than would have been required without the proposed reconfiguration. The County may disapprove a proposed reconfiguration if it determines that such proposed reconfiguration results in a disproportionate allocation of Common Facilities to one or more Development Zones (whether such disproportion relates to the cost of Common Facilities or the area covered by Common Facilities) or creates a possibility that the completion of critical Common Facilities will be unreasonably deferred. Failure by the RVMA or the County to respond in any manner to the proposed reconfiguration within thirty (30) days following receipt of a Reconfiguration Notice shall be deemed an approval of the proposed reconfiguration but a request by the County or the RVMA for further information or a conditional response by the County within such thirty (30) day period shall not result in a deemed approval of the proposed reconfiguration and shall have the effect of [tolling such 30-day period as to both the County and RVMA until the requested information is

delivered to both of them. Any reconfiguration shall not relieve any owner of a Project Site of the obligation to develop such Project Site and its Development Zone, as reconfigured, in accordance with this Declaration.

(a) To the extent any reconfiguration of a Project Site or Development Zone necessitates the reconfiguration of the boundaries of the Forum Zone, subject to the requirements of this Section 2.3, Declaration reserves the right to annex additional property of Declarant into the Forum Zone to accommodate such reconfiguration. To effectuate the annexation of additional property into the Forum Zone, the Declarant shall, subject to the provisions of this Section 2.3, record a supplement or amendment to this Declaration containing a legal description of the property to be annexed and a new legal description of the Forum Zone as modified following the annexation.

2.4 Bonding Requirements. In connection with the construction of any Common Facilities, with the exception of those to be constructed by the RVMA within the RVMA Improvement Areas, the County may require a Development Improvement Agreement (DIA) including the posting of Financial Assurances (as that term is defined in the Forum and Pedestrian Streets Agreement). Any party (other than RVMA) undertaking the construction of Common Facilities shall be solely responsible for the posting of such Financial Assurances and the satisfaction of the County requirements with respect to the construction of such Common Facilities. Each DIA shall contemplate that the RVMA may, but shall not be obligated, to perform the work for a Defaulting Project Site Developer pursuant to Section 1.2(b). All financial assurances provided by a Project Site Developer pursuant to a DIA shall provide by its terms that the RVMA may have access to the proceeds of the bond, letter of credit, escrow or other financial assurances if it elects to cure and does, in fact, cure the default of a Defaulting Project Site Developer pursuant to Section 1.2 (b).

2.5 Lien Rights. Any financial obligation of any Project Site Developer owing in accordance with the terms and provisions of this Declaration shall be secured by, and Declarant and each Project Site Developer hereby grants and conveys to the RVMA and/or such other person to which the financial obligation is due and payable, a mortgage lien and security interest on the Project Site and all improvements thereto owned by the delinquent Project Site Developer. Such lien and security interest shall secure payment of the amount of such unpaid obligation together with all interest at the rate of eighteen percent (18%) per annum from the date of each advance and with all collection and enforcement charges thereon or related thereto, including reasonable attorneys' fees and costs. The lien and security interest may be evidenced by written notice recorded in the Official Records of the County, maintained by the County Recorder, and may be enforced through judicial foreclosure in the same manner as a mortgage in accordance with Utah law.

(a) Any lien created in accordance with this Section 2.5 shall be superior to all other liens and encumbrances except real property ad valorem taxes and special assessment liens duly imposed by a Utah governmental or political subdivision or special taxing district, or any other liens made superior by statute.

(b) Within fifteen (15) days following receipt of a written request from Declarant, a successor or assign of Declarant, or any of their lenders, the RVMA or an

Initiating Developer shall provide an estoppel certificate in a form reasonably acceptable to the requesting party, containing, among other things, information reasonably required by the requesting party, including without limitation, a statement that no lien exists against the requesting party's property in accordance with this Section 2.5, and that no monies are owed and outstanding for which lien rights may accrue against the property of the requesting party. If the requested party takes exception to any requested certification it shall specify the nature of its exception in reasonable detail on the face of the certificate.

2.6 Prohibition on Amendment. Declarant shall not amend this Declaration without first obtaining the prior written consent of the County and the approval of any owner of property within the Forum Zone which will be adversely impacted by such amendment. Any approved amendment shall be recorded with the County Recorder of Summit County, Utah, as applicable, an amendment to this Declaration, duly signed and acknowledged by Declarant and approved in writing by the County and the RVMA.

2.7 Rights and Obligations to Run with the Land. The rights and obligations created by and set forth in this Declaration shall be perpetual and shall run with the land and be binding upon and inure to the benefit of all owners of each parcel of real property within and constituting the Forum Zone. Every person who acquires any interest in any parcel of real property in the Forum Zone after the date on which this Declaration is recorded in the real estate records of Summit County, Utah, shall become subject to and be bound by the terms and conditions of this Declaration with respect to such parcel

2.8 No Subdivision of Property. The designation of Development Zones and Project Sites on Exhibit "B" attached hereto is for efficient development planning only and to create an encumbrance against the tracts of land affected by this Declaration and shall not create a legal subdivision of the ASCU Lease Property or the ASCU Fee Property upon the recordation of this Declaration. The Project Sites will be legally subdivided upon compliance with the requirements of the Development Agreement for platting and subdivision including all required approvals of the County. Notwithstanding any other provision of this Declaration or the Development Agreement to the contrary, the County shall not be obligated to approve any proposed subdivision that does not correspond to the Project Sites, as they may be reconfigured in accordance with this Declaration.

2.9 No Joint Venture or Partnership; No Third Party Beneficiaries. Nothing contained in this Declaration is intended to, or shall be construed so as to, create a joint venture, partnership or any similar relationship between the parties to this Declaration. Nothing contained in this Declaration is intended to, or shall be construed so as to, create an enforceable right, claim or cause of action by any third party against any party to this Declaration with the exception of those provisions, which specifically run to the benefit of the RVMA or the County, which shall have the right to enforce such provisions.

2.10 Authority. Each party to this Declaration represents and warrants that it has the right, power, legal capacity, authority, and means to enter into and perform this Declaration and that, to the best of its knowledge, the execution and performance of this Declaration will not

contravene or result in the violation of any agreement, law, rule or regulation to which any such party may be subject or by which it may be bound.

2.11 Attorneys Fees. If there is any litigation between Declarant, a Project Site Developer, or the RVMA to enforce or interpret any provisions hereof or rights arising hereunder, the unsuccessful party in such litigation, as determined by the court, shall pay to the prevailing party, as determined by the court, all costs and expenses, including but not limited to reasonable attorneys' fees incurred by the prevailing party, such fees to be determined by the court sitting without a jury.

2.12 Severability. If any term or provision of this Declaration or the application of it to any person or circumstance shall to any extent be invalid or unenforceable, the remainder of this Declaration or the application of such term or provision to persons or circumstances, other than those as to which it is invalid or unenforceable, shall not be affected thereby, and each term and provision of this Declaration shall be valid and shall be enforced to the extent permitted by law.

2.13 Governing Law. This Declaration pertains to real property located in the State of Utah and shall be governed by and construed in accordance with the laws of the State of Utah.

2.14 Gender and Number. Wherever the context of this Declaration so requires, words used in the masculine gender shall include the feminine and neuter genders; words used in the neuter gender shall include the masculine and feminine genders; words in the singular shall include the plural; and work in the plural shall include the singular.

2.15 Captions and Titles. All captions, titles or headings of the Articles and Sections in this Declaration are for the purposes of reference and convenience only and are not to be deemed to limit, modify or otherwise affect any of the provisions hereof or to be used in determining the intent or context thereof.

IN WITNESS WHEREOF, the Declarant has executed this Declaration as of the day first above written

ASCU:

ASC UTAH, INC., d.b.a. The Canyons,
a Maine corporation

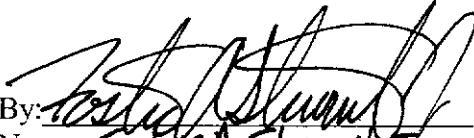
By: 
Name: Foster A. Stewart, Jr.
Its: Senior Vice President

ASCRP:

AMERICAN SKIING COMPANY RESORT
PROPERTIES, INC., a Maine corporation

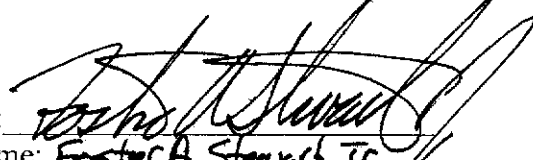
By: 
Name: Foster A. Stewart, Jr.
Its: Senior Vice President

By executing hereunder, Wolf Mountain Resorts, as record title owner of the ASCU Property, hereby consents to and agrees to be bound by the terms and provisions of this Declaration and the recording thereof as an encumbrance against the fee interest in and to ASCU Property.

WOLF MOUNTAIN RESORTS, LC, a Utah
limited liability company

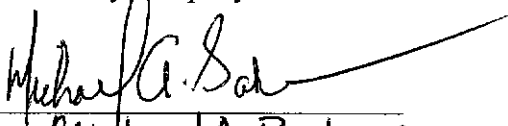
By: 
Name: Michael A. Baker
Its: Managing Member

By executing hereunder, the RVMA hereby consents and agrees to be bound by the terms and provisions of this Declaration.

THE CANYONS RESORT VILLAGE
ASSOCIATION, INC., a Utah non-profit
corporation

By: 
Name: John B. Young
Its: Executive Director

BK1657 PG0643

STATE OF)
 : ss.
COUNTY OF)

The foregoing instrument was acknowledged before me this 2 day of June, 2004, by D. Foster Stewart, the Senior Vice Pres. of ASC UTAH, INC., d.b.a. The Canyons, a Maine corporation.

Dana W. Kent
Notary Public
Residing at: Summit County

My Commission Expires: January 9, 2008

STATE OF Utah)
 : ss.
COUNTY OF Summit)

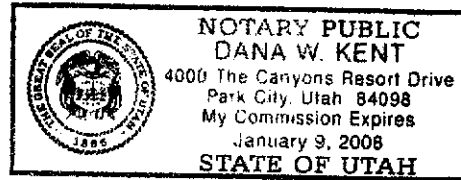

The foregoing instrument was acknowledged before me this 2 day of June, 2004, by Dana W. Kent, the Senior Vice President of AMERICAN SKIING COMPANY RESORT PROPERTIES, INC., a Maine corporation

Dana W. Kent
Notary Public
Residing at: Summit County

My Commission Expires: January 9, 2008

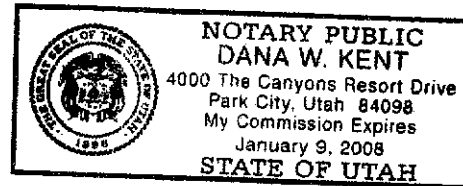

BK1657 PG0644

STATE OF UTAH)
) : ss.
COUNTY OF Summit)

The foregoing instrument was acknowledged before me this 13 day of May, 2004, by Michael A Baker, the Managing Member of WOLF MOUNTAIN RESORTS, LC, a Utah limited liability company.



Notary Public
Residing at: _____

My Commission Expires:

STATE OF UTAH)
) : ss.
COUNTY OF _____)

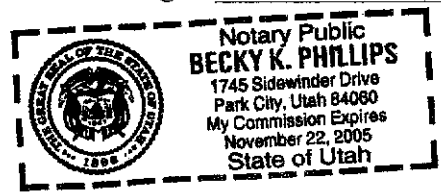

The foregoing instrument was acknowledged before me this 2 day OF June, 2004, by John Young, the Executive Dir. of THE CANYONS RESORT VILLAGE ASSOCIATION, INC., a Utah non-profit corporation.

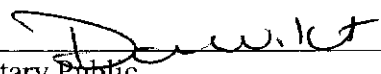

Notary Public
Residing at: Summit County

My Commission Expires: January 9, 2008

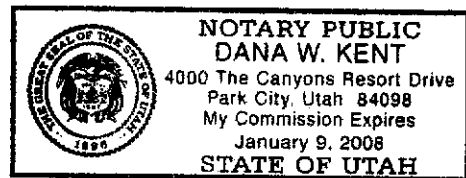

**EXHIBIT A
TO
DECLARATION OF COVENANTS, CONDITIONS, EASEMENTS
AND RESTRICTIONS FOR
THE CANYONS FORUM ZONE.**

LEGAL DESCRIPTION AND MAP OF ASCU PROPERTIES

The attached map includes the legal description of the ASCU Properties and is also Exhibit A to the Forum and Pedestrian Street Agreement.

**EXHIBIT B
TO
DECLARATION OF COVENANTS, CONDITIONS, EASEMENTS
AND RESTRICTIONS FOR
THE CANYONS FORUM ZONE**

PROJECT SITES, DEVELOPMENT ZONES, AND COMMON FACILITIES

The attached map is also Exhibit B to the Forum and Pedestrian Street Agreement.

SOUTH QUARTER CORNER OF SECTION 36,
TOWNSHIP 1 SOUTH, RANGE 3 EAST,
SUMMIT COUNTY, UTAH
FORM: 50.0 SURVEY CD

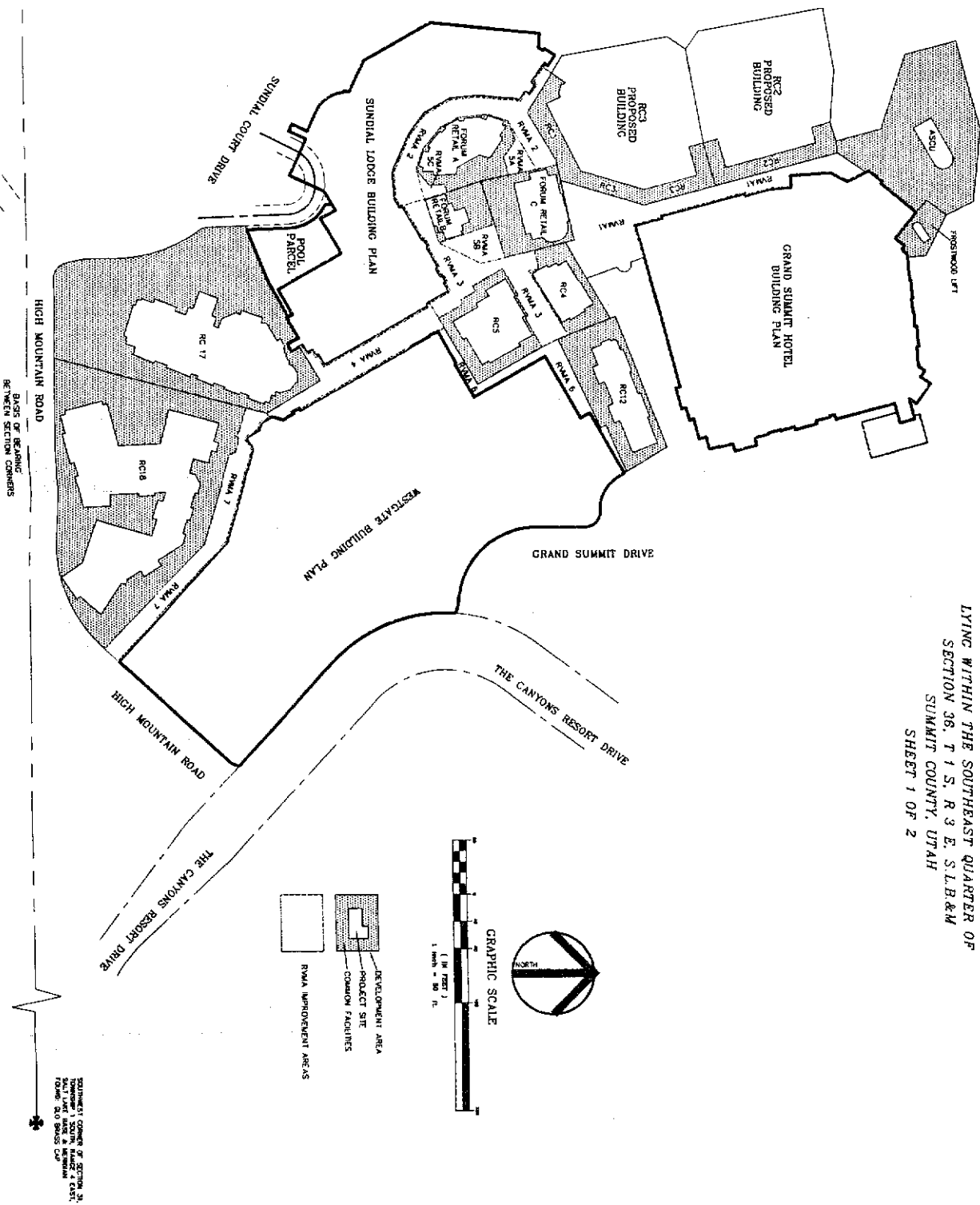

EXHIBIT B
PROJECT SITES, DEVELOPMENT ZONES, COMMON FACILITIES,
AND IMPROVEMENT AREAS
AT THE CANYONS
 LYING WITHIN THE SOUTHEAST QUARTER OF
 SECTION 36, T 1 S., R 3 E., S 1 B & M
 SUMMIT COUNTY, UTAH
 SHEET 1 OF 2

BK1657 PG0649

SOUTHWEST CORNER OF SECTION 36,
TOWNSHIP 1 SOUTH, RANGE 3 EAST,
SUMMIT COUNTY, UTAH
FORM: 50.0 SURVEY CD

<p>PARK CITY SURVEYING P.O. BOX 3003 PARK CITY, UTAH 84000 (435) 646-2818</p>	DATE: 01 COMMENTS:		DRAWN BY: Paul Pohl CHECKED BY:	DATE: DECEMBER 17, 2003	PROJECT: BK1657 PG0649	SHEET: 1 OF 2
	EXHIBIT B PROJECT SITES, DEVELOPMENT ZONES, COMMON FACILITIES, AND IMPROVEMENT AREAS AT THE CANYONS FORM: PANCERLEDESC DATE: 03-99					

EXHIBIT C

**DECLARATIONS OF COVENANTS, CONDITIONS, EASEMENTS
AND RESTRICTIONS FOR
THE CANYONS FORUM ZONE**

DESIGN GUIDELINES AND IMPROVEMENT STANDARDS

The current Improvement Standards are set forth in the pages of The Canyons Streetscape Conceptual Design Package, October 1, 2003, of this Exhibit C. Notwithstanding anything in section 2.6 of the Declaration to the contrary (including without limitation the requirement that any owner of real property that will be adversely impacted by an amendment to this Declaration gives its prior written consent to any amendment of this Declaration, which consent shall not be unreasonably withheld, conditioned or delayed), the Declarant, at the written request of the RVMA and subject to the prior written consent of the County, shall have the right to modify or amend the Improvements Standards from time-to-time by recording any such modification or amendment in the official records of the County Recorder. The Declarant shall promptly deliver a copy of any such amendment to the Project Site Developers, the County and the RVMA.

BK1657 PG0650



Conceptual
Design
Package

OCTOBER 1, 2003

BK1657 PG0651



Prepared for:

The Canyons Resort Village
Association, Inc.

Prepared by:

Design Workshop, Inc.
120 E. Main Street
Aspen, CO 81611
970-925-8354
970-920-1387 fax

BK1657 PG0652

Table of Contents

Introduction	1
SECTION I	
Site Analysis Description	2
Site Analysis (11 X 17 at 1" = 80'-0")	3
Responsibility Boundaries (11 x 17 @ 1" = 80'-0")	4
SECTION II	
Master Plan Description	5
Master Plan (11 X 17 at 1" = 80'-0")	6
Phase One (11 X 17 at 1" = 40'-0")	7
SECTION III	
Illustration Descriptions	8
Promenade Sketch (11 X 17, not to scale)	9
Character Sketches (11 X 17, not to scale)	10
Conceptual Grading and Drainage (11 X 17 at 1" = 80'-0")	11
Fire Access (11 X 17 at 1" = 80'-0")	12
SECTION IV	
Kit of Parts Explanation	13
Site Elements Key Plan (1" = 80'-0")	14
Foundation Edge Details (11 X 17, see sheet for scale)	
1.) 0'-1'-0" Foundation Wall Treatment Detail A	15
2.) + 1"-0" Foundation Wall Treatment Detail B	16
Stone Treatment Details (11 X 17, see sheet for scale)	
1.) Boulder Seat Detail	17
2.) Boulder Seat/Retaining Wall at Planter Detail	18
3.) Typical Stair Detail	19
4.) Typical Stair Detail - Perspective	20
5.) Concrete Scoring and Mock-up	21
Planting Details (11 X 17, see sheet for scale)	
1.) Single Stem Tree Planting Detail	22
2.) Multi-Stem Tree Planting Detail	23
Site Elements	Appendix

Introduction

This document is to serve as a narrative to the Canyons Resort Streetscape design that has been prepared by Design Workshop, Inc. It is our common goal to deliver a product that achieves Design Review Committee consensus for project approval. For this reason, we have compiled a step by step documentation of process and drawings for future reference.

The Canyons Streetscape and Forum design process stemmed from a charrette, where the big ideas for the final schematics and phasing were discussed and lined out. Budget constraints meant that a phased effort was necessary in order for the project to be realized. Following the charrette, a thorough 'Site Analysis' facilitated the preparation of a Master Plan that described what would constitute as the first phase of development. Perspective illustrations were used to relay the schematic intent for the Master Plan in addition to a 'Kit of Parts' being assembled to describe potential elements including: benches, tables, chairs, trash receptacles, bike racks, flag poles, and lights.

THE FOLLOWING DRAWINGS, PLANS AND DETAILS ARE PROVIDED FOR GENERAL INFORMATION PURPOSES ONLY. THESE DRAWINGS ARE NOT TO BE USED FOR CONSTRUCTION UNDER ANY CIRCUMSTANCES.

Site Analysis Description

The existing conditions for the Canyons is illustrated by the Site Analysis Plan Overleaf. The seven key features identified on the legend included:

- ▲ Critical Junctions - Noted by the black asterisks. These mark the locations where critical circulatory access and intersection nodal points occur.
- ▲ Views, Promontories, Overlooks and Vistas - Noted by the green oval with doubled arrows. These mark prime, above mentioned locations, located where distant mountain and valley views can be captured.
- ▲ Pedestrian Circulation - Noted by the golden line. This delineation marks the area where the pedestrians will be able to walk comfortably taking advantage of the resort's amenities and activities including the retail and commercial facilities.
- ▲ Skier Circulation - Noted by the blue striped arrow. This delineates the movement of mountain users between lifts.
- ▲ Fire Truck Circulation - Noted by the lavender line. This marks the easement within the new pedestrianized area where fire trucks will be able to access all areas and buildings along the street.
- ▲ Retail Edge - Noted by the burgundy line. This indicates how pedestrians will be directed along the retail edges of The Canyons Resort in a manner which maximizes interaction for extended durations.
- ▲ Landscape Improvements Areas - Noted by the diagonal green lined areas. These areas offer optimal locations where attractive elements such as views, seating, planting, and water features can be provided.

- * Critical Junctions
- Views, prominences, overlooks, and vistas
- Pedestrian circulation
- Shar circulation
- Fire Truck circulation
- Retail edge
- Landscape improvement areas (prior to retail building construction)

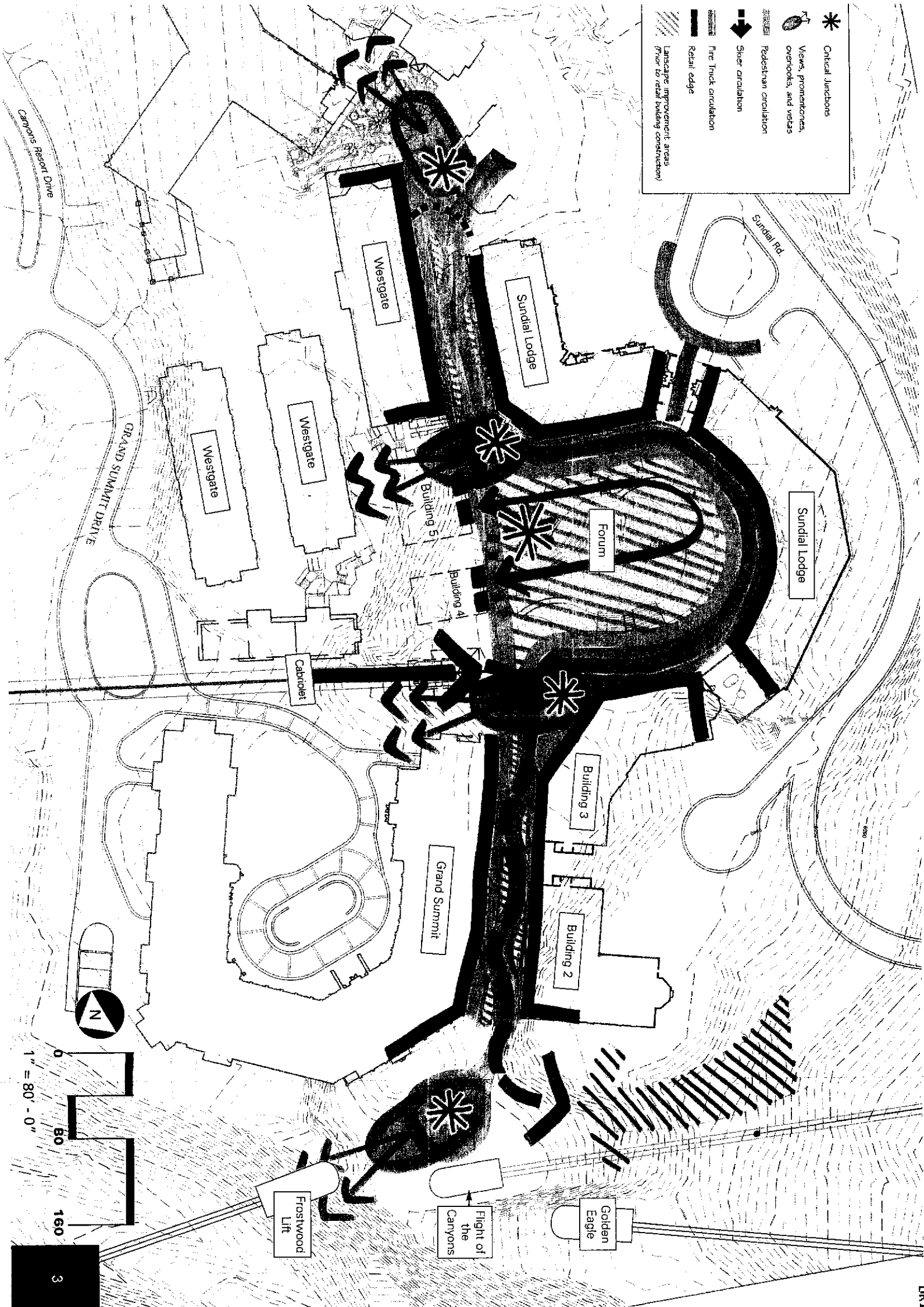

Site Analysis

Neighborhood Boundaries

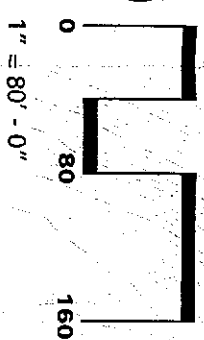
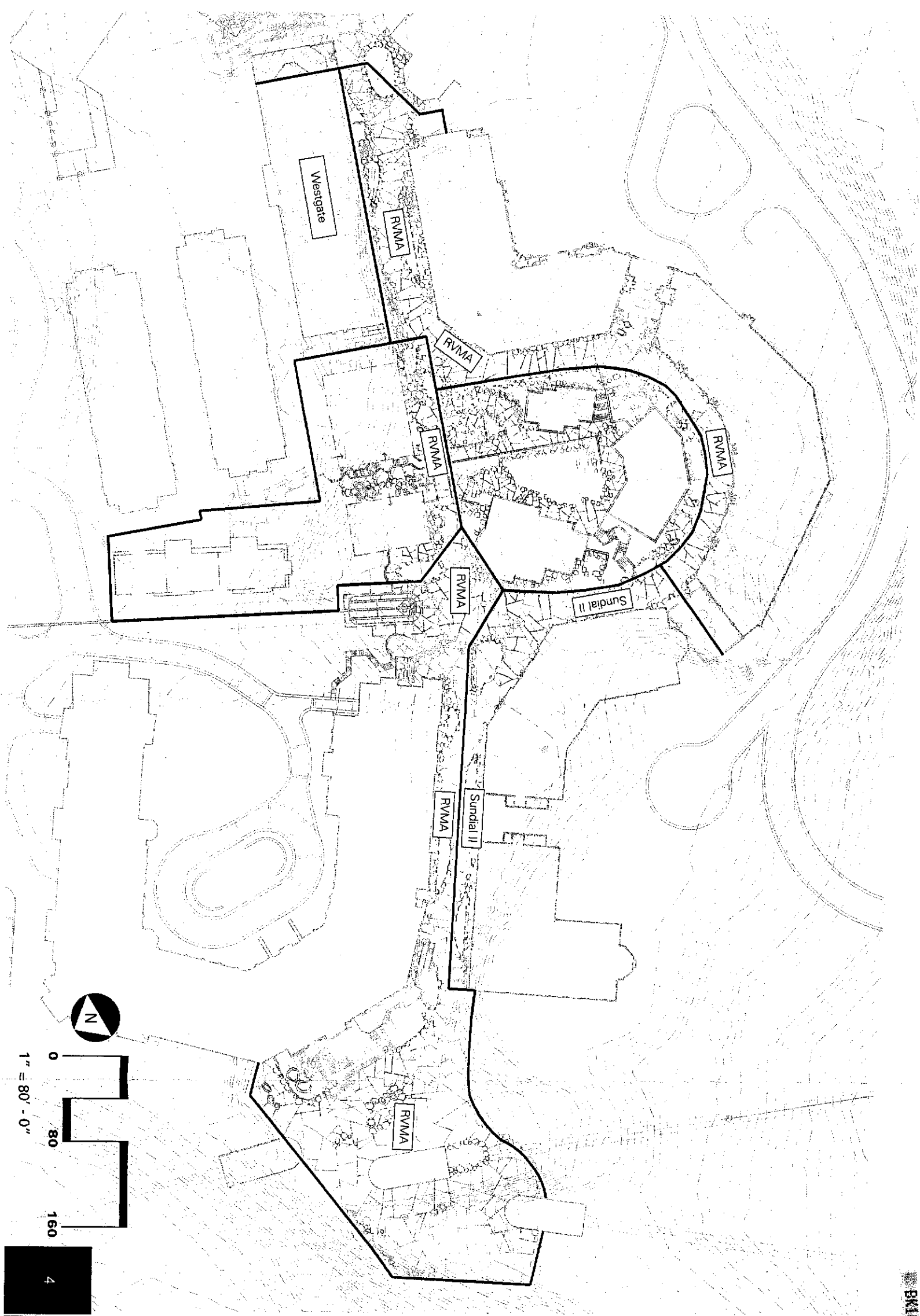

Master Plan Description

The Master Plan presents the big ideas for the overall design of the Forum, Pedestrian Street, and Gondola Plaza. This plan demonstrates the following:

- ▲ Existing and proposed resort building interface, see text.
- ▲ Gondola, cabriolet, and lift locations, see text.
- ▲ Various paving/seating treatments including: the scored concrete, sandstone paving, and sandstone seating.
- ▲ Planting locations including aspen tree, lawn space and planter bed locations throughout the Forum, Pedestrian Street, and Gondola Plaza, see graphic.
- ▲ Proposed "chicklet" locations and associated space within forum area, see text.
- ▲ Water features including: a central water feature flowing through the forum area, paralleling user circulation and placed on axis with... the feature would terminate as a vista cascade between proposed retail buildings.
- ▲ Promontory locations, see text.
- ▲ Forum bridge location, see text.

Master Plan

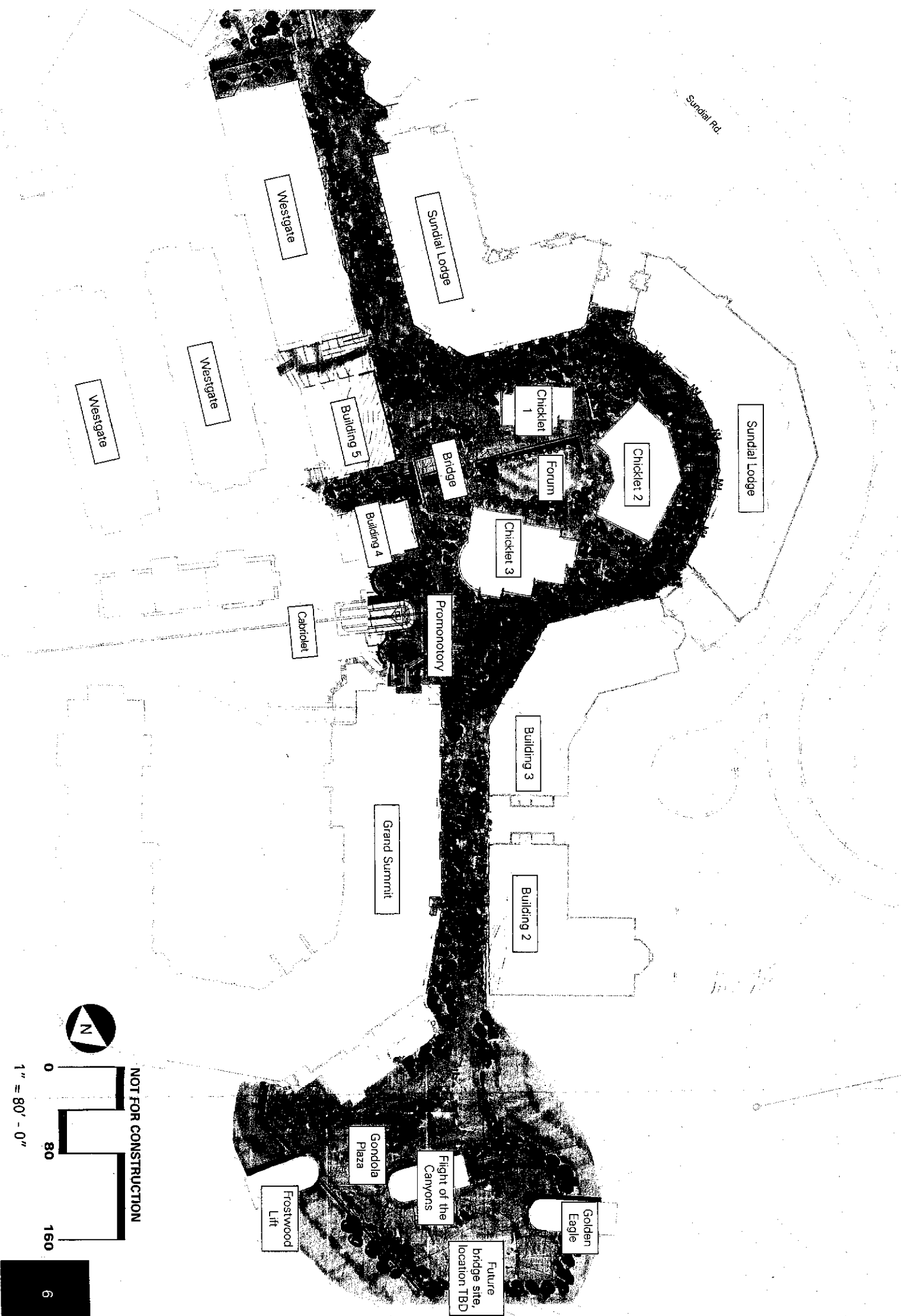

NOT FOR CONSTRUCTION

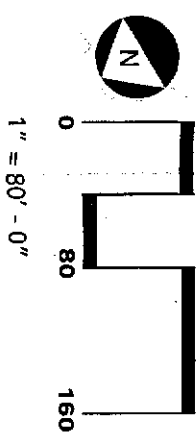

Phase One

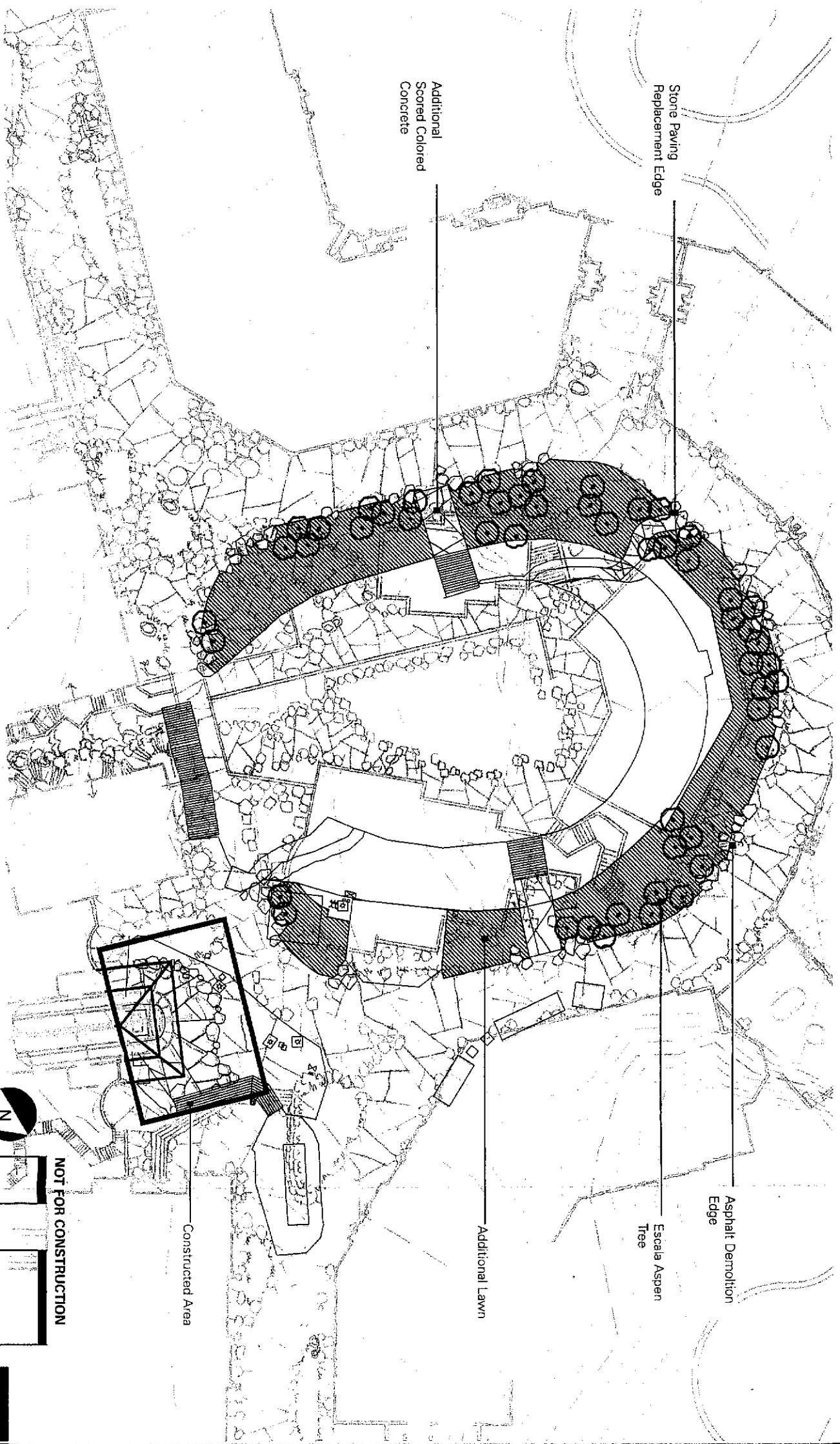

NOT FOR CONSTRUCTION

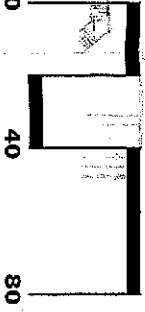

1" = 40' - 0"

Illustration Descriptions

Five illustrations are included in this document to illustrate the overall design intent for the improvements to the Pedestrian Street and Forum.

- ▲ The Promenade Sketch illustrates the relationship of the sandstone paving, seating, and walls, scored colored concrete, and planting within the Pedestrian Street.

- ▲ The enclosed series of Character Sketches identify important design intents within the Pedestrian Street and Forum. The following is a brief description of where each sketch is taken from.
 1. Illustrates a section of the Pedestrian Street looking from the far end of the Sundial Lodge and Westage toward the Cabriolet.

 2. Illustrates the corner turn of the Sundial Lodge into the forum from the Pedestrian Street.

 3. Illustrates the water vista/bridge enhancement within the proposed buildings along the Pedestrian Street.

 4. Illustrates the view of the Grand Summit side of the Pedestrian Street from the Forum edge.

Promenade Sketch

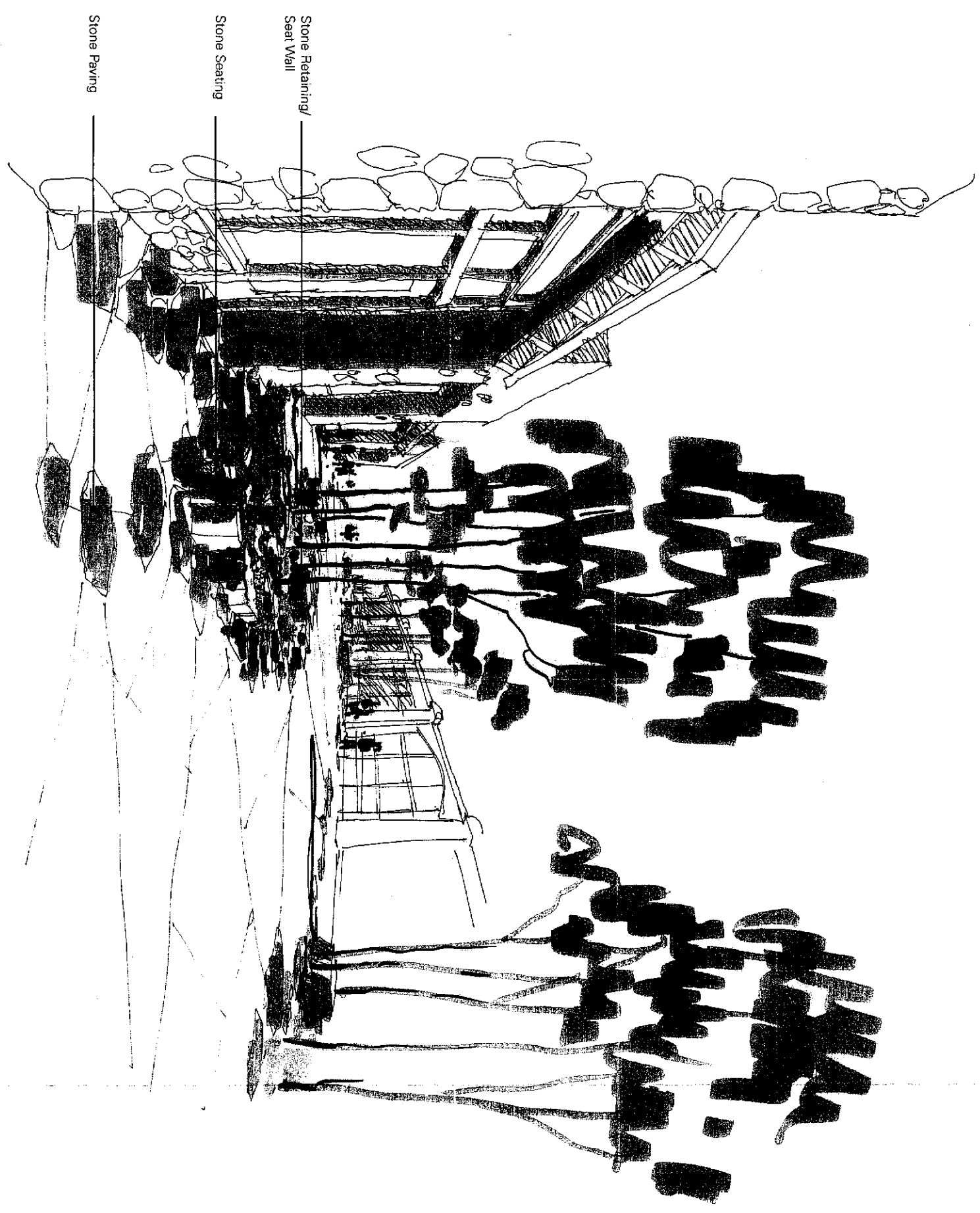

Stone Paving

Stone Seating

Stone Retaining/
Seat Wall

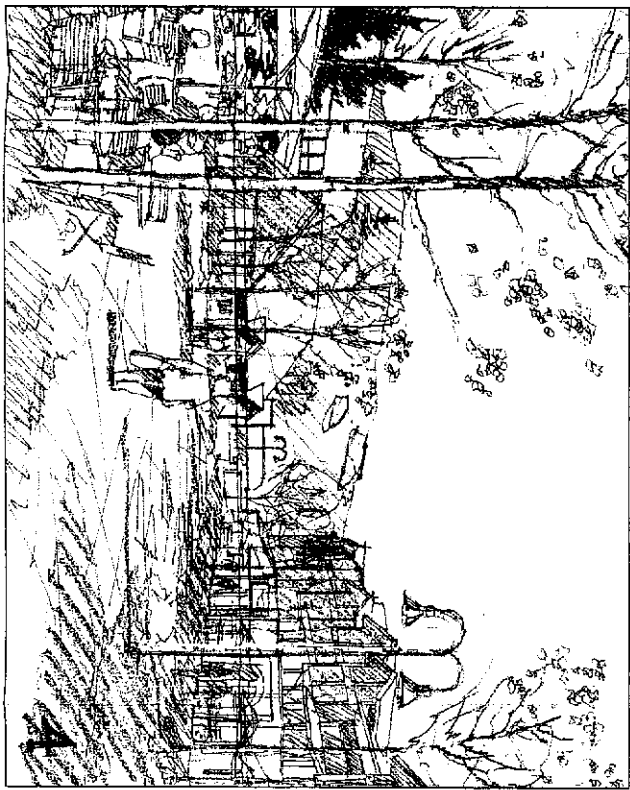
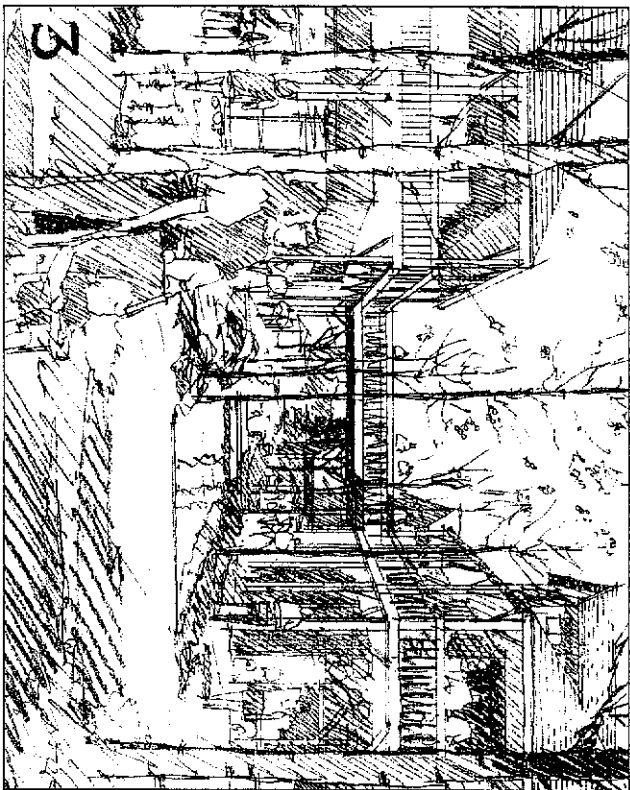
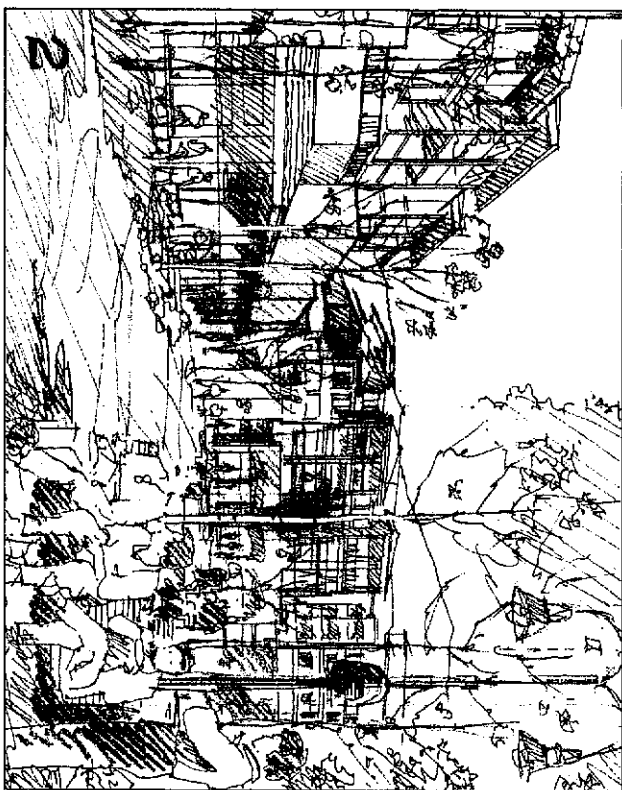
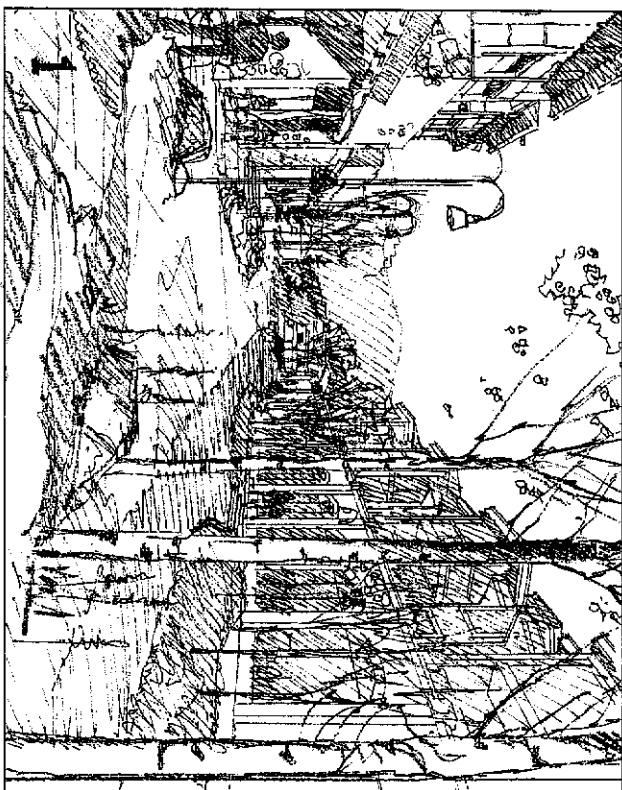

Character Sketches

Conceptual Grading & Drainage

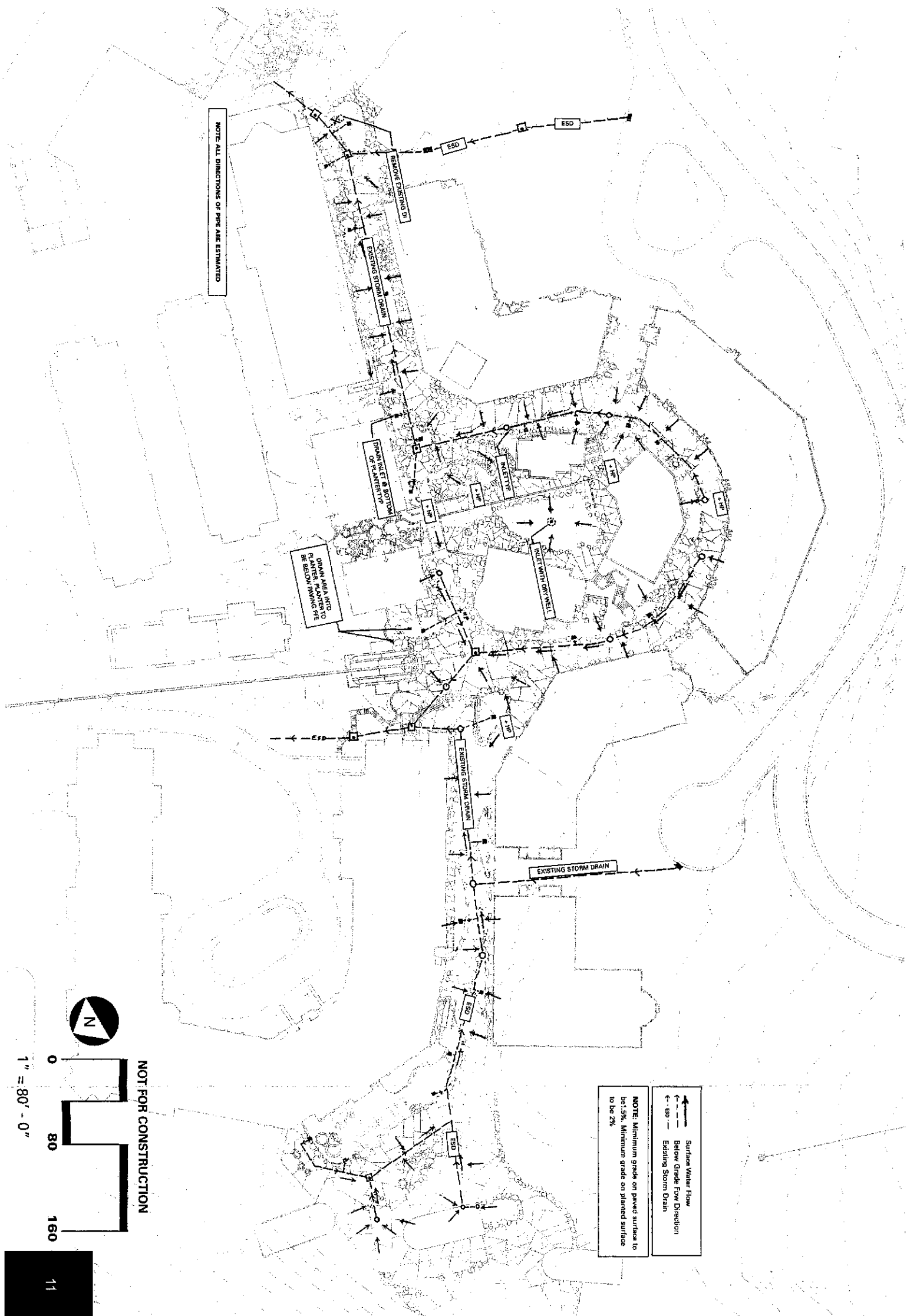

NOTE: ALL DIRECTIONS OF PIPE ARE ESTIMATED

DRAIN AREA AND PLANTER FLOORING FFE TO BE BELOW FINISH FFE

DRAIN OUTLET & BOTTOM OF PLANTER FFE

NOTE: Minimum grade on paved surface to be 1.5%. Minimum grade on planned surface to be 2%.

Surface Water Flow
Below Grade Flow Direction
Existing Storm Drain

NOT FOR CONSTRUCTION

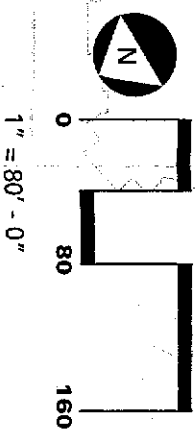

Conceptual Grading & Drainage

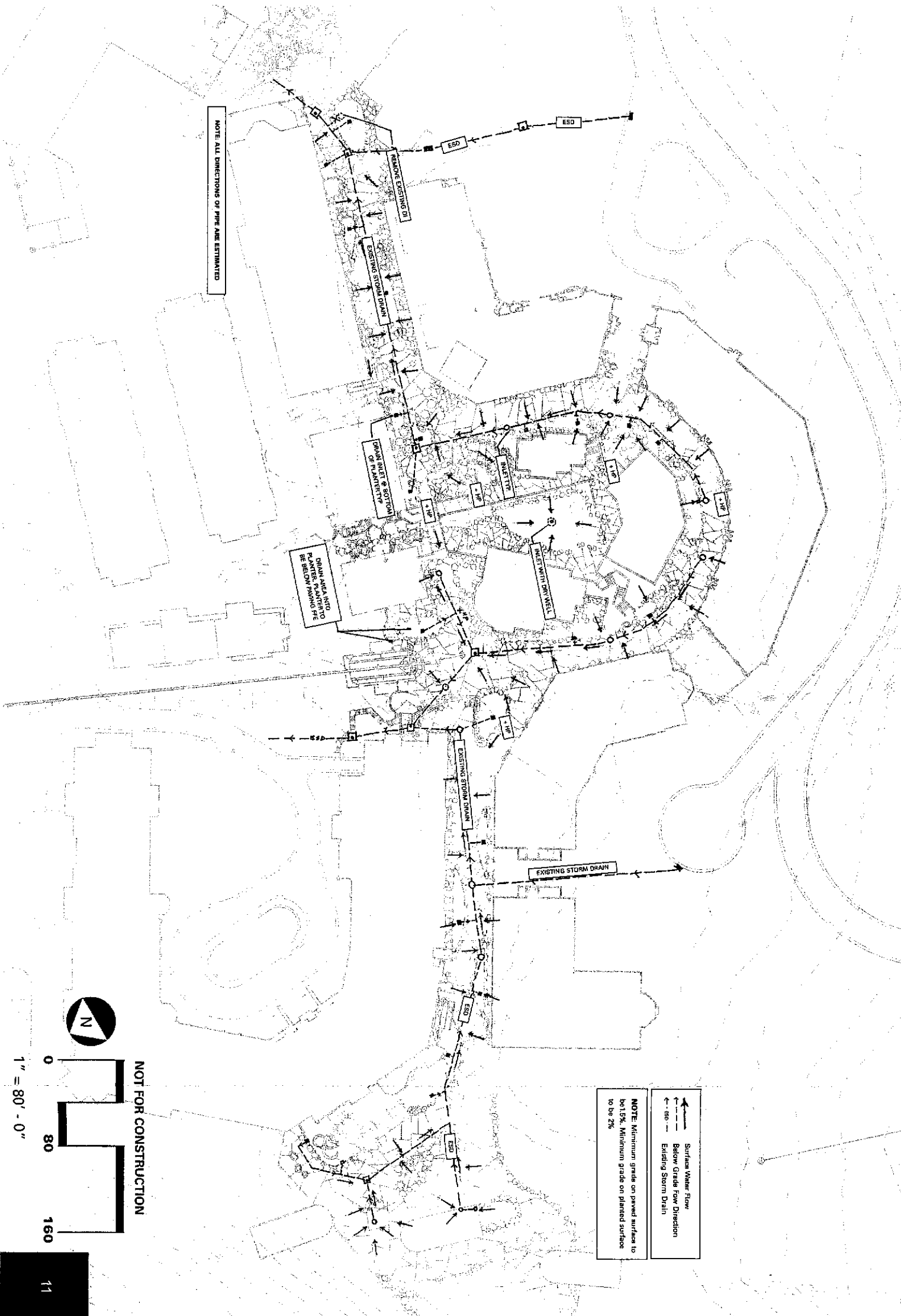

NOT FOR CONSTRUCTION



Fire Access

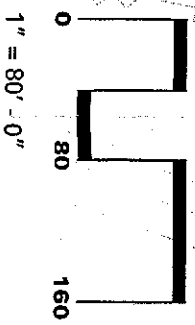
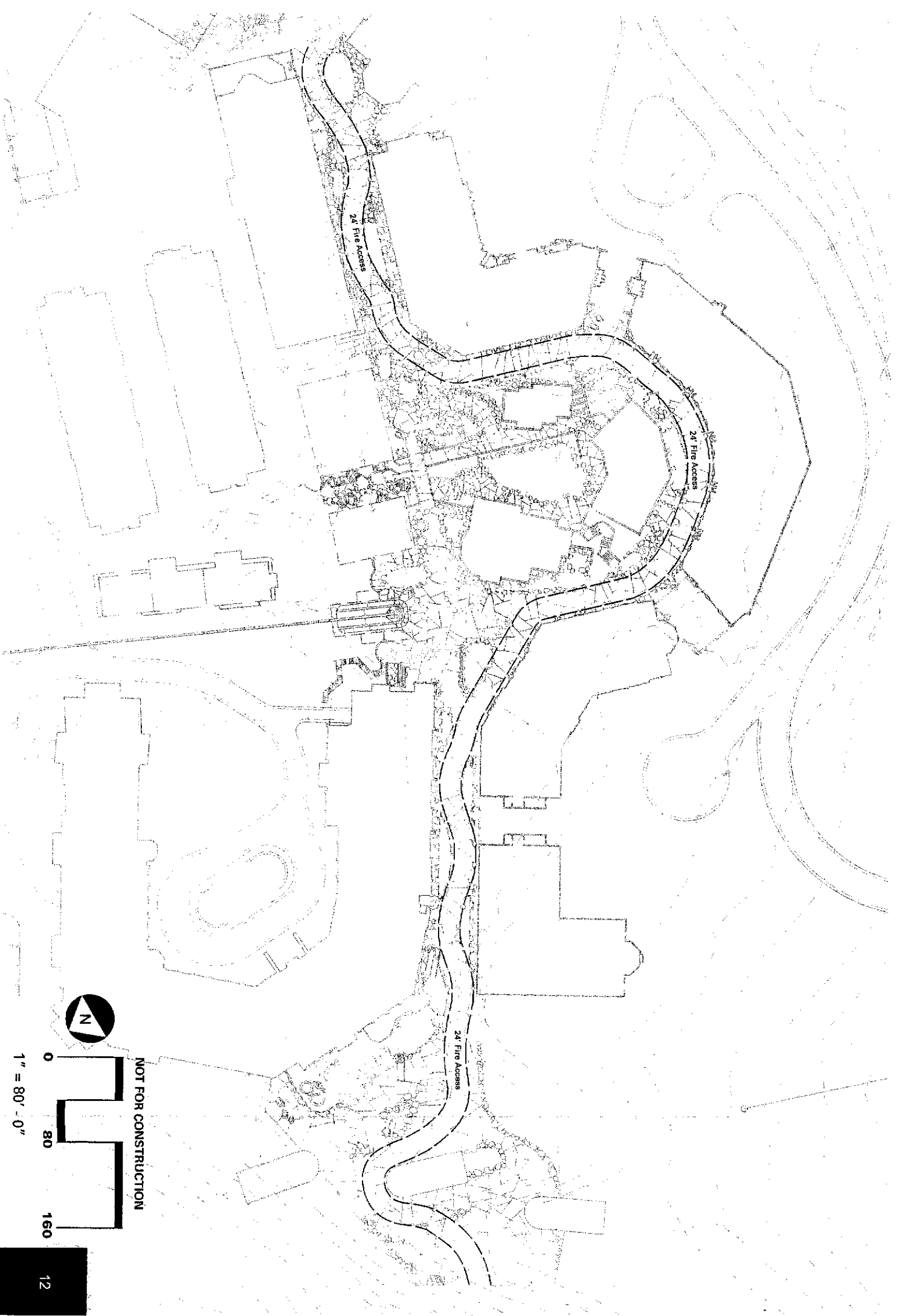

NOT FOR CONSTRUCTION

Kit of Parts

The enclosed "Kit of Parts" includes several options necessary for the construction detailing and execution for the project.

Enclosed are a series of schematic construction details which show graphically how various elements of the streetscape would be constructed. This includes:

- 1) Detailing the improvements necessary to complete the stonework around the currently exposed concrete foundation walls.
- 2) Stone steps detail
- 3) Boulder retaining/seat wall with planter detail
- 4) Boulder seat/retaining wall
- 5) Typical scored concrete detail

The second set of details, Stone Treatment Details, documents the various treatments of stone.

The third set of details, Planting Details, documents planting details for the aspen trees that will be transplanted from Escala.

The last piece to this section is the Site Elements package that lists recommendations for future purchasing of site furnishings. This includes: benches, tables, chairs, trash receptacles, bike racks, flag poles, and lights.

BK1657 PG0667

SITE DETAIL KEYNOTES:

- 0.0 EXISTING CONDITIONS**
 - 0.1 Foundation Wall Treatment - Detail A
 - 0.2 Foundation Wall Treatment - Detail B
- 1.0 PAVEMENTS, RAMPS, CURBS**
 - 1.1 Concrete Sourcing and Mock-up
- 3.0 STEPS**
 - 3.1 Typical Stair
 - 3.2 Typical Stair - Perspective
- 5.0 SITE FURNITURE**
 - 5.1 Boulder Seat
 - 5.2 Boulder Seat/Retaining Wall at Planter
 - 5.3 Trash Receptacle
 - 5.4 Exterior Table and Chairs
 - 5.5 Flagpole
- 7.0 SITE LIGHTING**
 - 7.1 Bent Arm with Pole
 - 7.2 Bent Arm with Wall Mounting
 - 7.3 Wall Light
- 9.0 PLANTING AND LANDSCAPE**
 - 9.1 Single-Stem Tree
 - 9.2 Multi-Stem Tree

- Bent Arm Light Fixture with Pole
- Bent Arm Light Fixture with Wall Mounting
- Wall Mounted Light
- Trash Receptacle
- ⊕ Outdoor Table & Chairs
- Vending Booth
- Flagpole

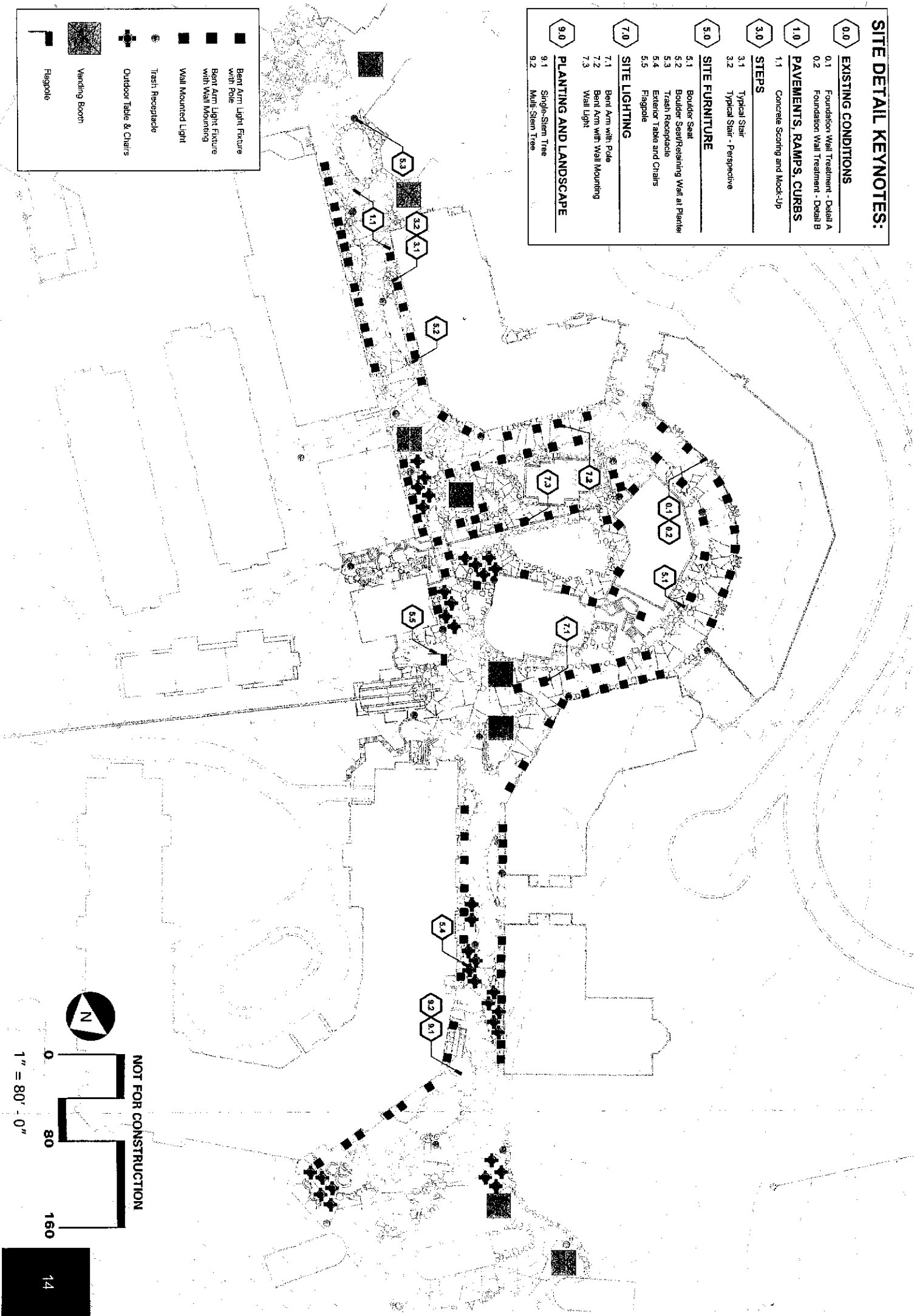

NOT FOR CONSTRUCTION

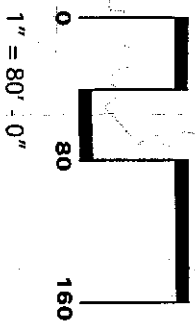

Site Elements Key Plan



BK1657 PG0668

DESIGNWORKSHOP
 40 East 72nd Street
 Aurora, Colorado 80017
 303.625.5554
 970.620.1877 fax

Foundation Wall Treatment Detail A

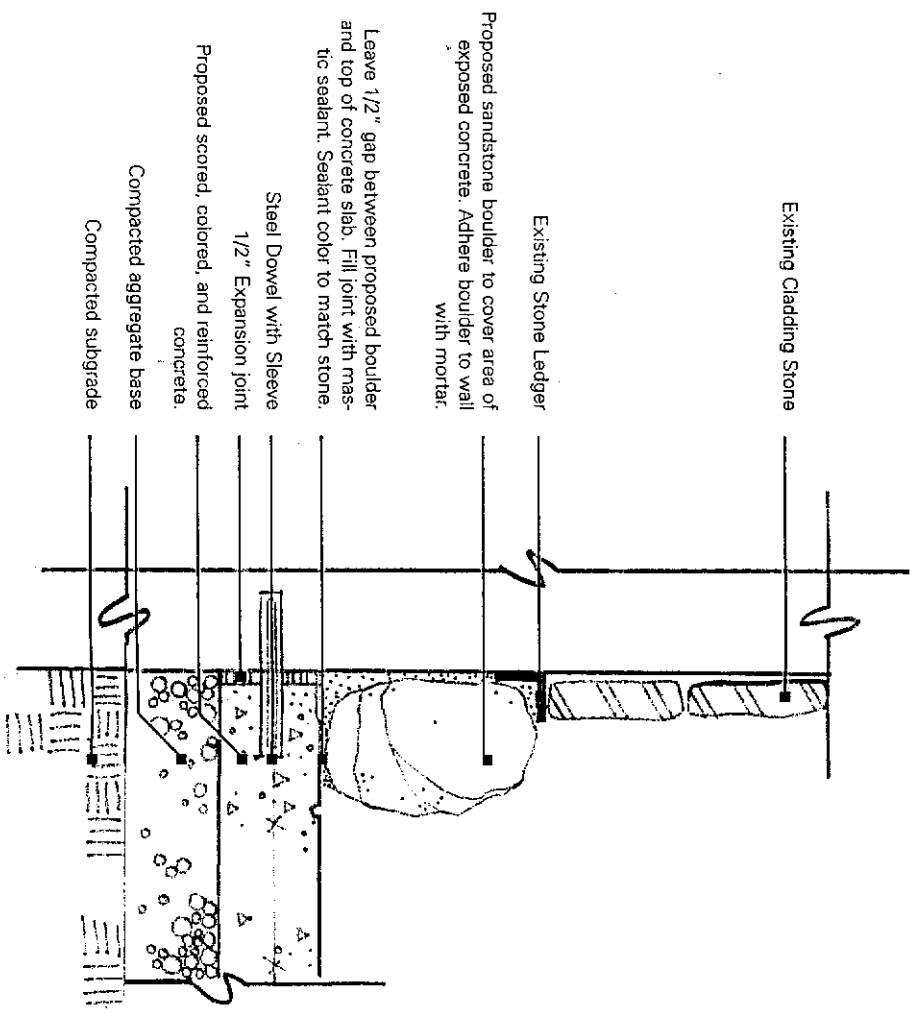

NOTE: Detail applicable only if area of exposed concrete is between 12" - 24". Consult with structural engineer on necessary concrete slab reinforcement, thickness, and ground compaction

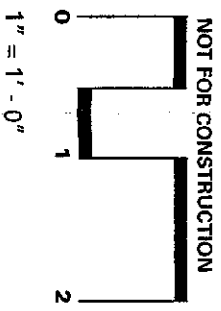

Foundation Wall Treatment Detail B

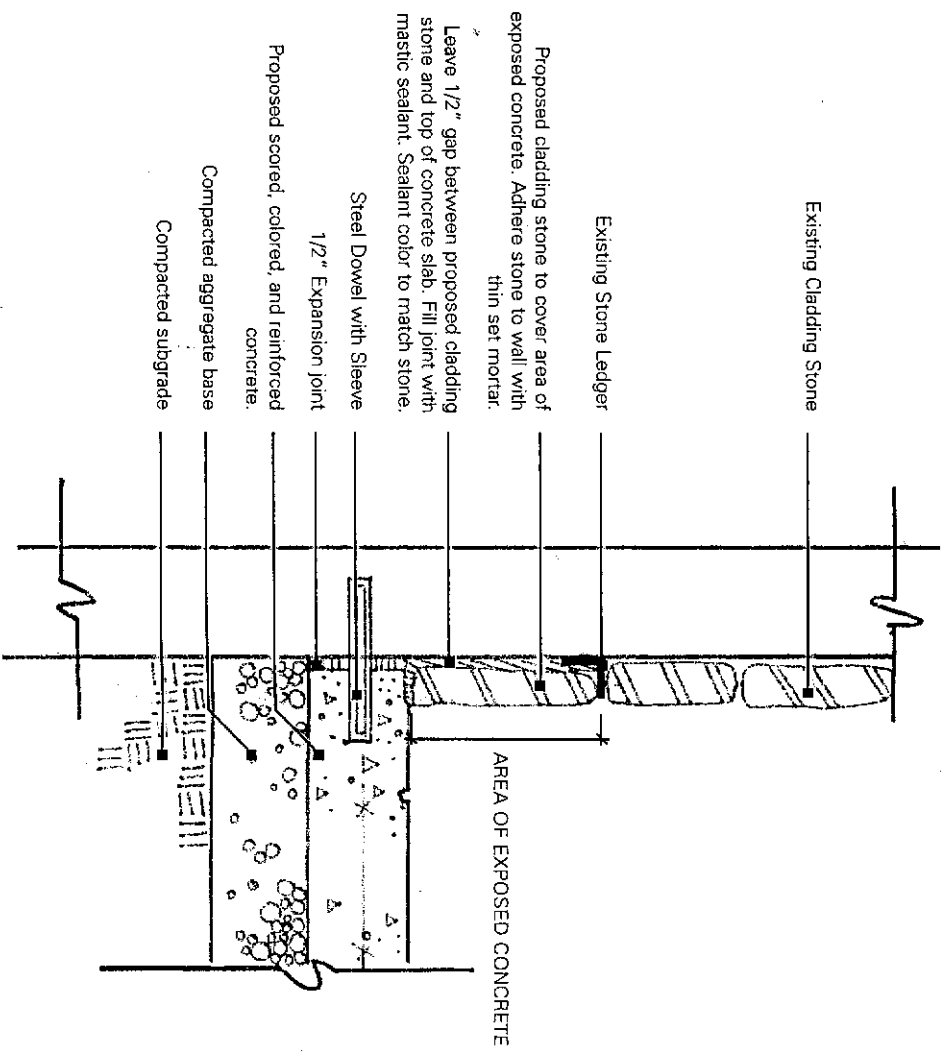

NOTE: Detail applicable only if area of exposed concrete is 1'-0" or less. Consult with structural engineer on necessary concrete slab reinforcement, thickness, and ground compaction

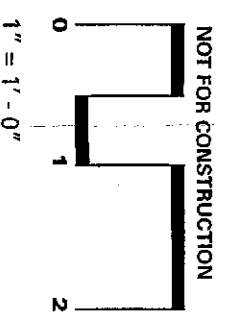

Boulder Seat Detail

- Monolithic sandstone boulder. Seating surface to be smooth and flat.
- Proposed scored, colored, and reinforced concrete.
- 1/2" Expansion joint, no dowel
- 5" min. thick sandstone paver
- 1" mortar joint
- Reinforced Concrete slab
- Compacted aggregate base
- Compacted subgrade

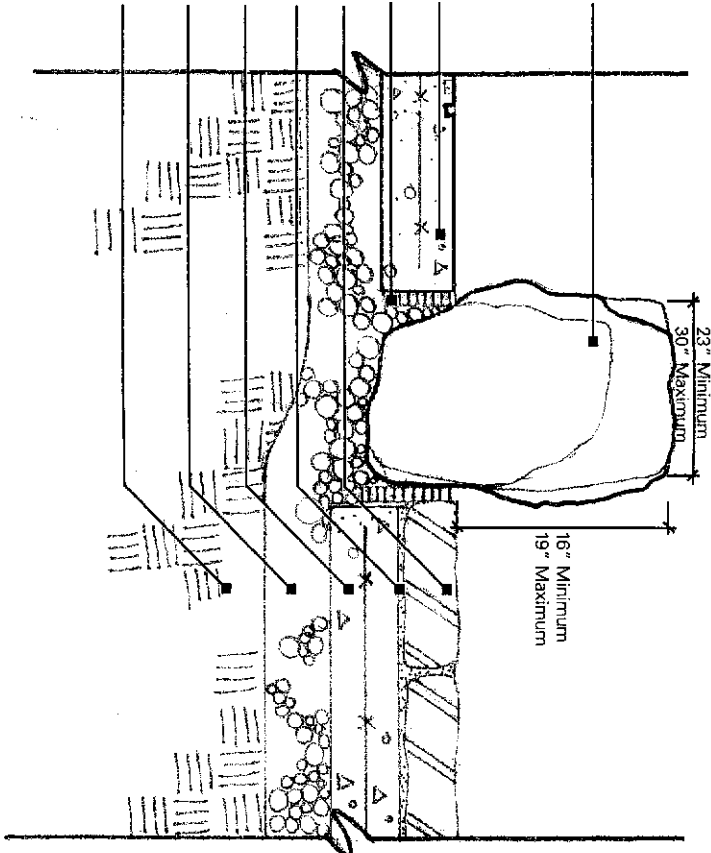

NOTE: Consult with structural engineer on necessary concrete slab reinforcement, thickness, and ground compaction

NOT FOR CONSTRUCTION

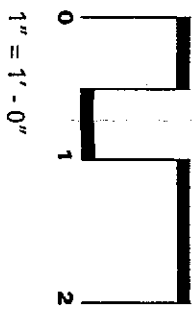

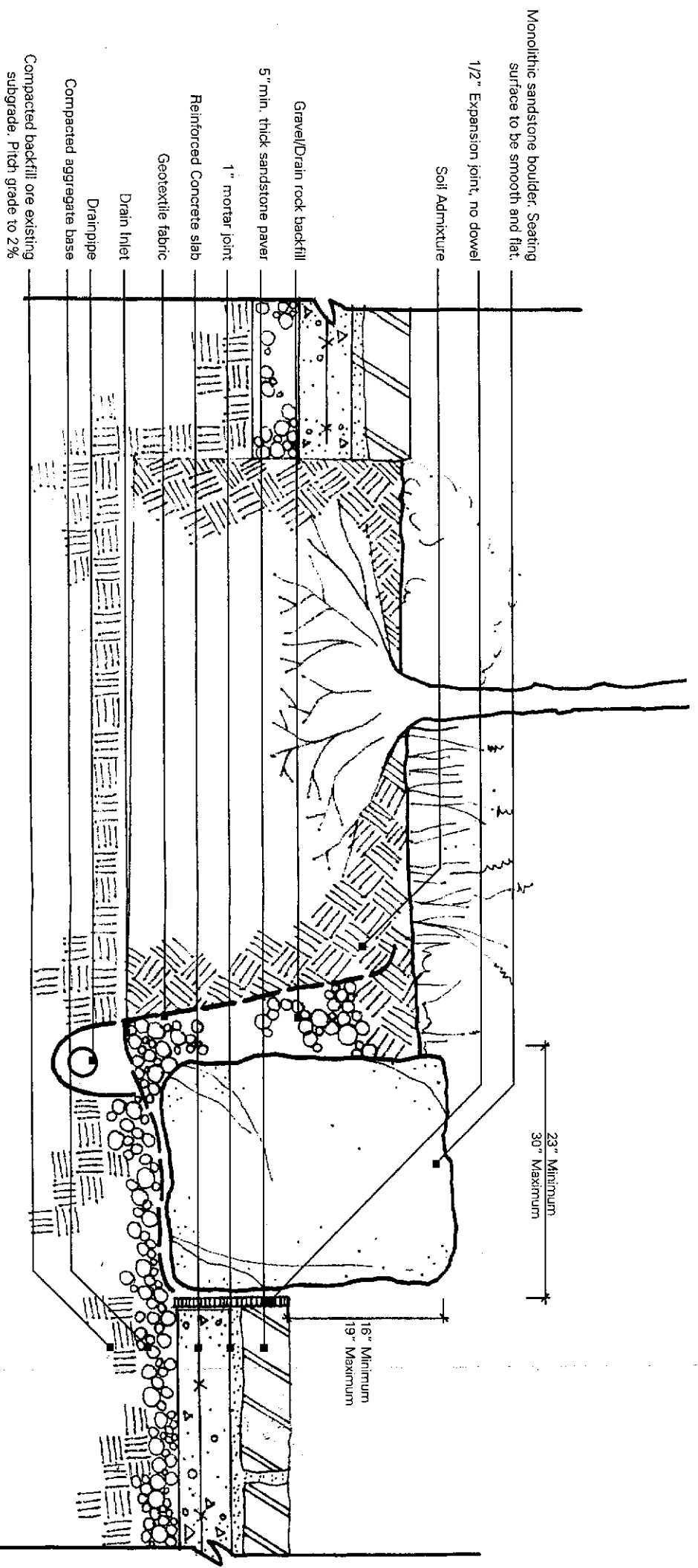

NOTE: Consult with structural engineer on necessary concrete slab reinforcement, thickness, and ground compaction

NOT FOR CONSTRUCTION

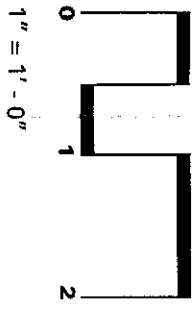

Typical Stair Detail

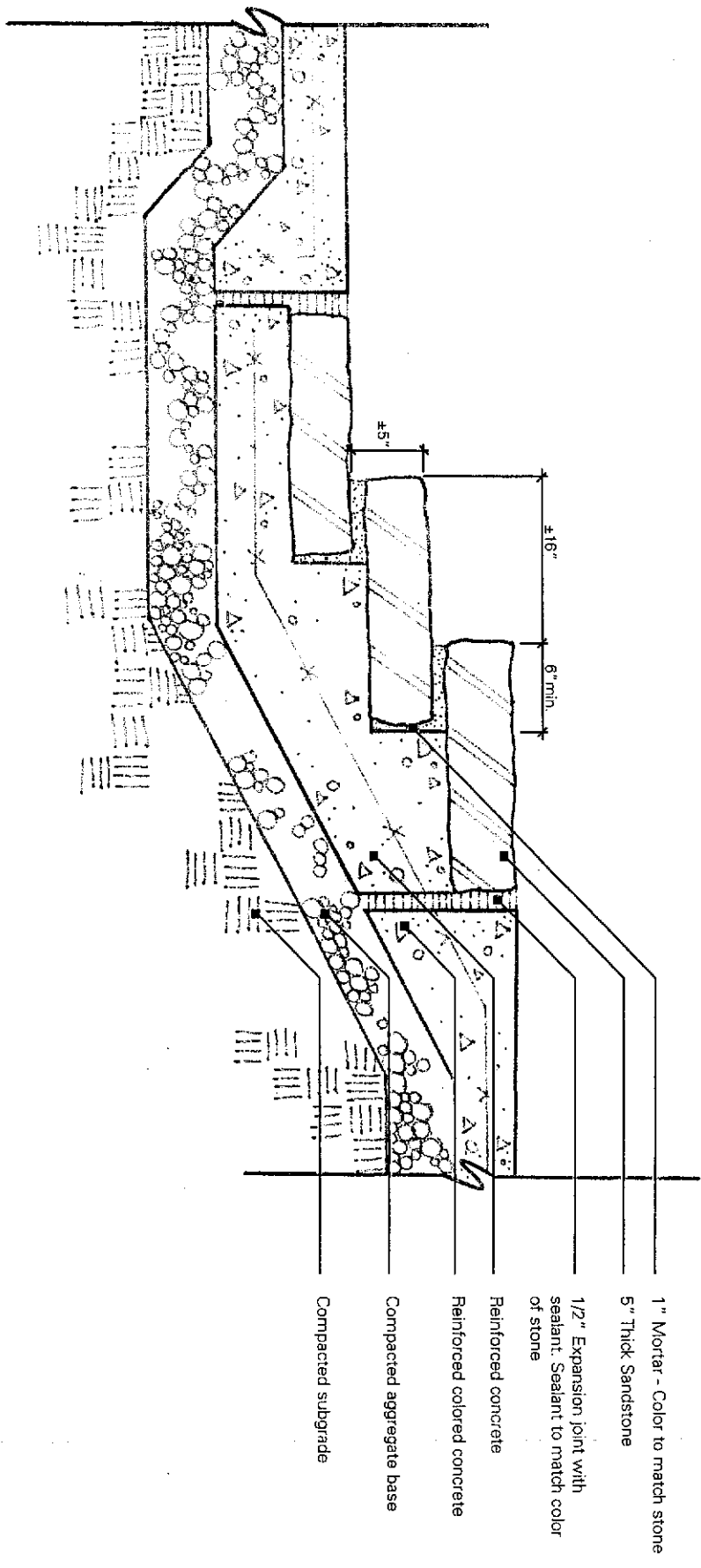

NOTE: Consult with structural engineer on necessary concrete slab reinforcement, thickness, and ground compaction

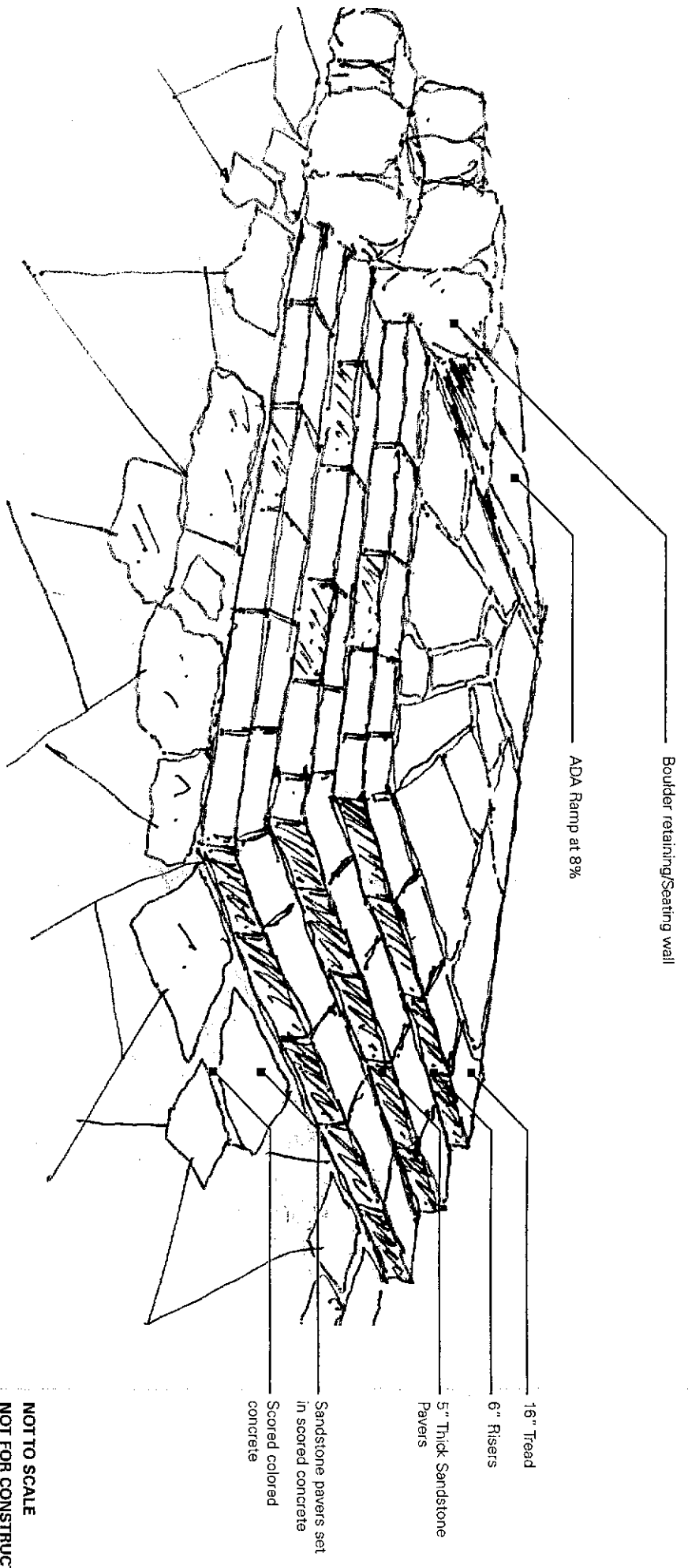

NOT TO SCALE
NOT FOR CONSTRUCTION

Typical Stone Detail

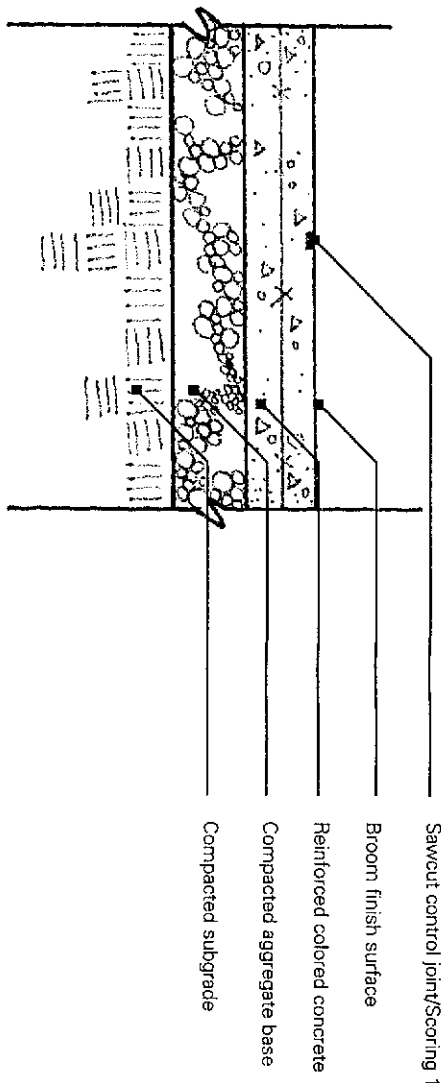

- Sawcut control joint/Scoring 1/4" thick, 1/2" deep
- Broom finish surface
- Reinforced colored concrete
- Compacted aggregate base
- Compacted subgrade

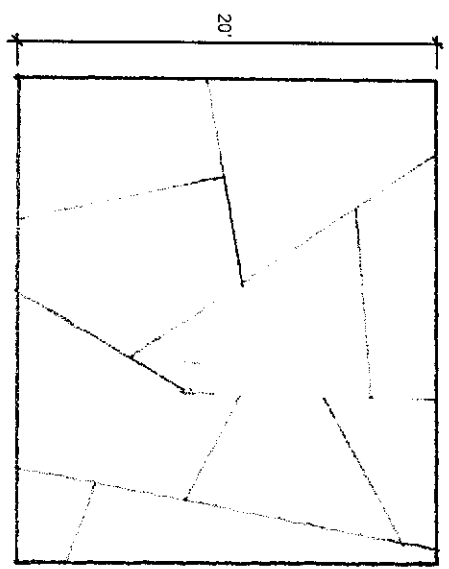

NOTE: Consult with structural engineer on necessary concrete slab reinforcement, thickness, and ground compaction

NOT FOR CONSTRUCTION

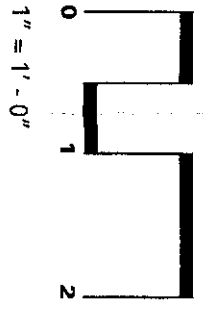

Single Stem Tree Planting Detail

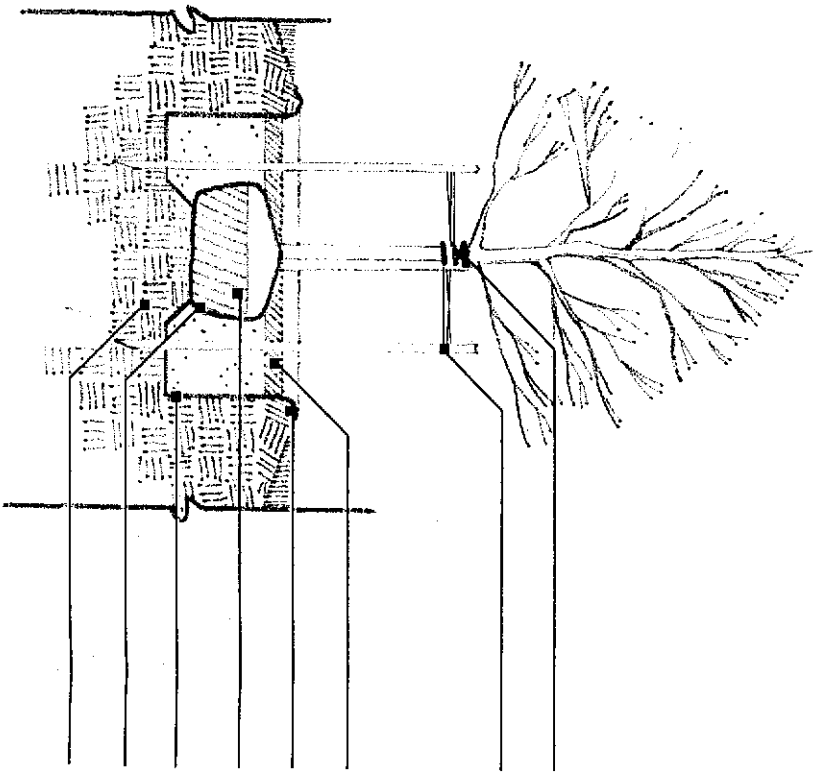

Tree fabric with grommets

Locate anchor stakes (3) 18" away from tree trunk. Trail iron stake or acceptable wooden substitute, anchor firmly.

Mulch with pine bark (3" min), 3" saucer (max.)

Firmly formed saucer (use topsoil). Angle of repose varies with steepness of slope and soil type (slope directed only). Ropes at top of ball shall be cut. Remove top 1/3 of basket and all twine.

Roughen sides of pit

Corner of root system to at line of proposed grade

Undisturbed soil - dig pit to appropriate depth

**NOT TO SCALE
NOT FOR CONSTRUCTION**

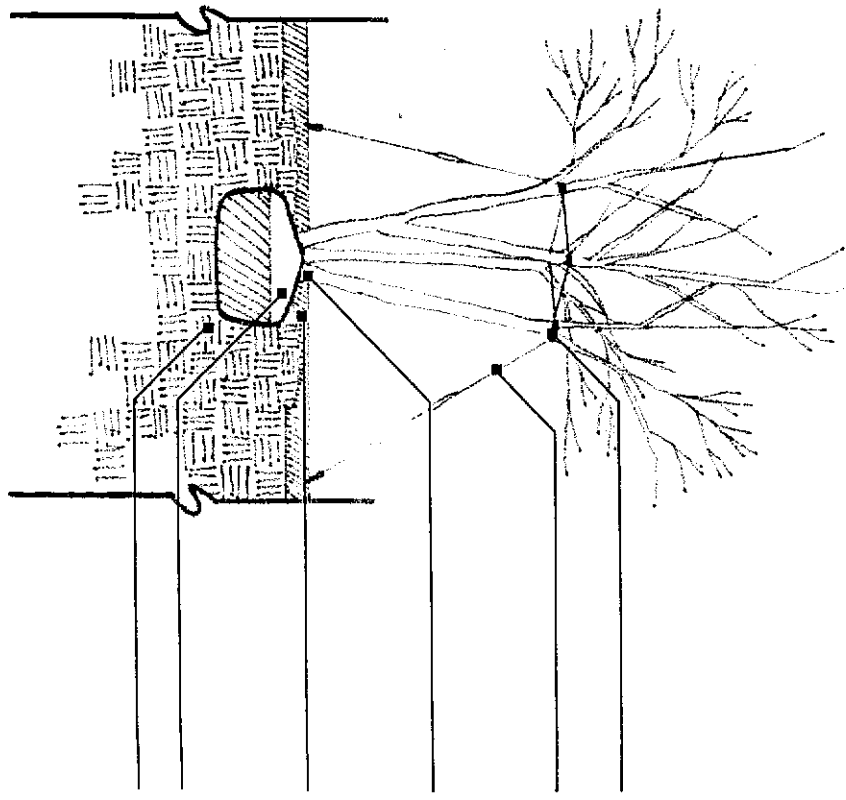

Tree fabric with grommets on each major stem. All major stems should be wired together.

Guy wires (3). Avoid tight guy wires as they prevent natural sway (remove after one full season). Attach guy wires to eye bolts around inside of planter walls.

Set tree at proposed grade

Mulch with pine bark (3" min)

Ropes at top of ball shall be cut. Remove top 1/2 of burlap. Remove top 1/3 of basket and all twine.

Prepared light-weight planting soil

NOT TO SCALE
NOT FOR CONSTRUCTION

Multi-Stem Tree Planting Detail



Site Elements

COMPANY	COLLECTION	DESCRIPTION	DIMENSIONS	WEIGHT	COST
Lights					
Magniflood 7200 New Horizons Blvd. No. Amityville, NY 11701 Contact: Anita Greene P: (631) 226-1000	Area Lighting	Metropolitan-2 in 175w metal halide, including lamp MTM2-175L			\$335.00
		4" round aluminum pole with single bent arm assembly (lamp center at 12 ft)			\$595.00
		4" round aluminum pole with double bent arm assembly (lamp center at 12 ft)			\$785.00
		Wall mounted single bent arm assembly			\$288.00
Bega 1635 Blake Street Denver, CO 80202 Contact: Lorie Moore Rowland P: (303) 534-0107	Wall Lighting	Model: 2082P, Color: Black	16-9/16" X 4-15/16" X 4"		\$360.00

BK1657 PG0678



Site Elements

COMPANY	COLLECTION	DESCRIPTION	DIMENSIONS	WEIGHT	COST (Including Approximate Shipping Cost)
Benches, Chairs, Tables, Trash Receptacles, and Bike Racks					
Landscapeforms 431 Lawndale Avenue Kalamazoo, MI 49048 Contact: Vivian Kovacs P (303) 799-0028	Scarborough	Scarborough Backed Bench, 72", horizontal strap, grotto	28" X 34" X 72"	240 lbs	\$1,030.00
	Scarborough	Backed Bench, 96", with center arm, horizontal strap, grotto	28" X 34" X 96"	270 lbs	\$1,490.00
		Scarborough Receptacle, side opening with Sand Pan, vertical strap, grotto, with recycling label sign	25" X 40" 30 Gallon	105 lbs	\$930.00
	Tables	42" Round Steelhead Perforated Metal Table Top, grotto, freestanding, with umbrella hole	42" dia. X 29" h.	180 lbs	\$995.00
	Chairs	Verona Chair with armrests, grid, grotto	25" X 22"	35 lbs	\$185.00
	Umbrella	Equinox Umbrella, 96" dia X 97" high. Plain edge cover, grotto pole, forest green fabric,	96" X 97"	40 lbs	\$850.00
brp ENTERPRISES, inc. 3200 O Street Lincoln, NE 68510 Contact: Burkett R. Powell P: (888) 438-5311	Bike Bollard Post	RB4-03, EM, MF, Chocolate, 4.5" dia. Round pipe...three bike loops **(Alternatives to above recommendations)	16" dia. X 36" h.	110 lbs	\$250.00
	Manchester	Chair, MC301, MF, raven Table, MC 202, FM, MF, raven Trash Receptacle, MC405, AT, FM, MF, raven MC110, FM, 96, MF, raven MC110, FM, 72, MF, raven	25"d. X 34"h. X 22" 42" dia. X 29" 28" dia. X 47" h. 26" d. X 35" h. X 96" l. 26" d. X 35" h. X 72" l.	210 lbs 350 lbs 530 lbs 640 lbs 500 lbs	\$530.00 \$710.00 \$1,160.00 \$1,470.00 \$1,280.00
Flags					
American FlagsExpress www.flagsexpress.com	Architectural Series	EC20, 320143, (flag size 3' X 5')	20' h. X 23' l. X 5" dia.	118 lbs	\$1,042.00

BK1657 PG0679

scarborough™

features

- > choose from several lengths, two seat styles, backed or backless styles
- > center arms provide individual space, discourages vagrants
- > more details

24", 48", 72", 96" lengths
strap or woven metal seat

backed
backless
designed with arms
optional center arm
freestanding
surface mount
variety of colors

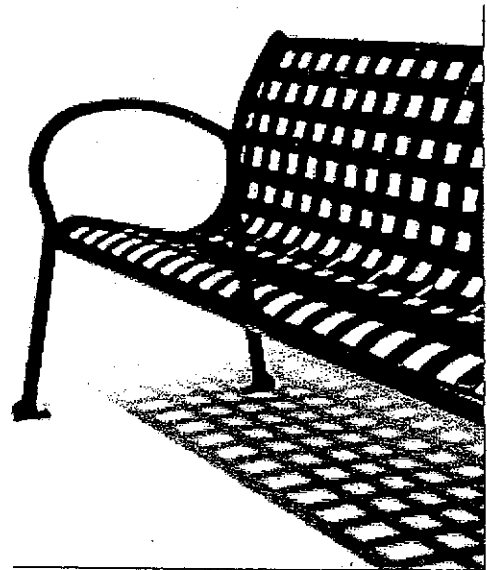

designed by Arno Yurk, AIA, IDSA
U.S. Patent No. D366,773

More Details

- Backed bench in 24in., 48in., 72in. or 96in. lengths
- Backless bench in 48in., 72in. or 96in. lengths
- Horizontal strap or woven metal seat
- Backed bench may be specified with a center arm
- 96" backed bench may also be specified with 2 intermediate arms
- Metal parts finished with Panguard II® powdercoat available in standard colors
- Optional powdercoat colors available for an upcharge
- Freestanding/surface mount support standard
- Coordinating litter receptacle

Dimensions

Backed benches

- 24in. bench: 28in. d x 34in. h x 24in. l 48in. bench: *28in. d x 34in. h x 48in. l
- 72in. bench: 28in. d x 34in. h x 72in. l
- 96in. bench: 28in. d x 34in. h x 96in. l

Flat benches

- 48in. bench: 26in. d x 28in. h x 48in. l 72in. bench: *26in. d x 28in. h x 72in. l
- 96in. bench: 26in. d x 28in. h x 96in. l

To Specify: Select Scarborough Bench

Choose

- With or without center arm for backed styles
- For 96" bench, without arms, with one center arm or with 2 intermediate arms
- Horizontal strap or woven seat insert
- Powdercoat color



RECORDER'S NOTE

LEGIBILITY OF WRITING, TYPING OR
PRINTING UNSATISFACTORY IN THIS
DOCUMENT WHEN RECEIVED.

BK1657 PG0681

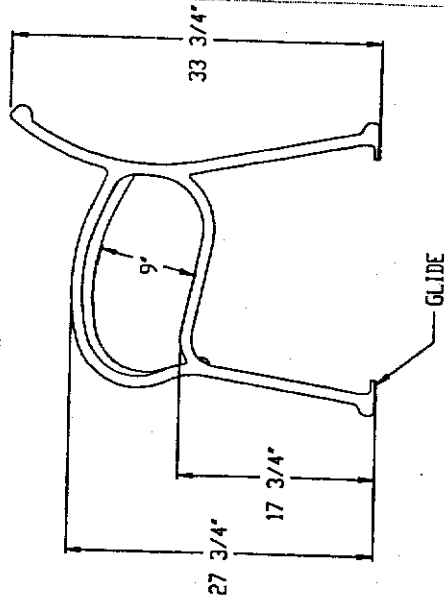
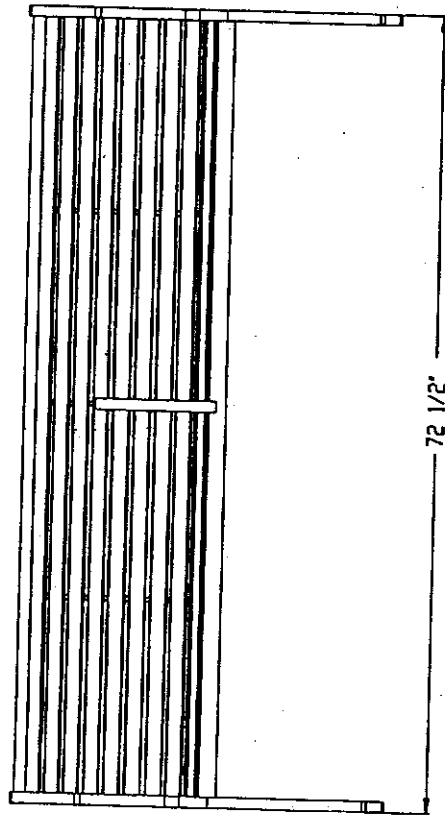
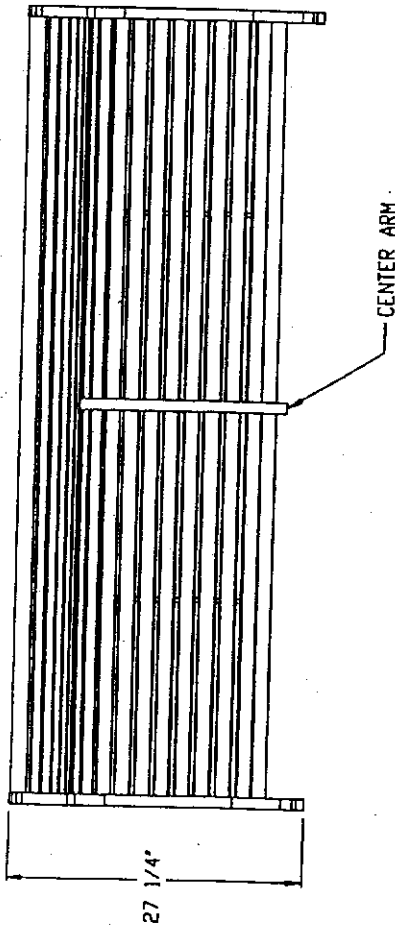

l a n d s c a p e f o r m s
 431 LAVINDALE AVE. PHONE: 800-521-2546
 KALAMAZOO, MI 49008 FAX: 269-381-3455

CONFIDENTIAL DRAWING INFORMATION CONTAINED HEREIN IS THE PROPERTY OF LANDSCAPE FORMS, INC. INTENDED USE IS LIMITED TO DESIGN PROFESSIONALS SPECIFYING LANDSCAPE FORMS, INC. PRODUCTS AND THEIR DIRECT CLIENTS. DRAWING IS NOT TO BE COPIED OR DISCLOSED TO OTHERS WITHOUT THE CONSENT OF LANDSCAPE FORMS, INC.

© 1994 LANDSCAPE FORMS, INC. ALL RIGHTS RESERVED.

TITLE: SCARBOROUGH 72" FREESTANDING BACKED BENCH WITH INTERMEDIATE ARM - STRAP
 DESIGN: SCARBOROUGH
 PATENT:
 FILE: SC3522
 DATE: 09-01-94
 AUTHOR: LAD

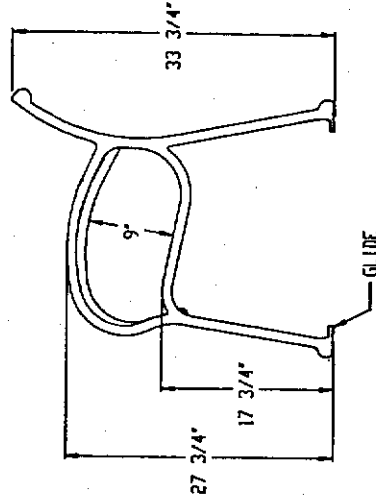
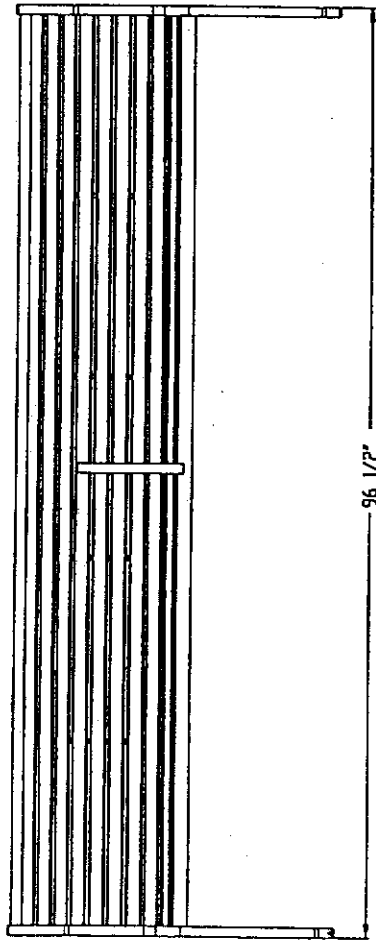
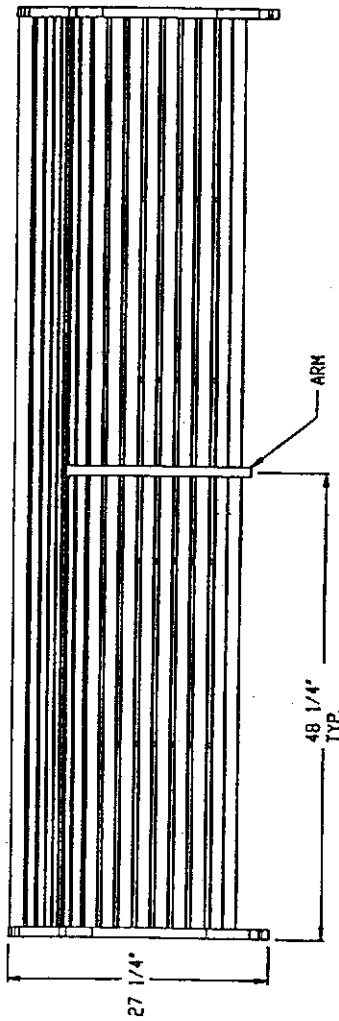

L a n d s c a p e f o r m s .
 431 LAWDALE AVE. PHONE: 800-521-2516
 KALAMAZOO, MI 49008 FAX: 269-381-3455

CONFIDENTIAL. DRAWING INFORMATION CONTAINED HEREIN IS THE PROPERTY OF LANDSCAPE FORMS, INC. INTENDED USE IS LIMITED TO DESIGN PROFESSIONALS SPECIFYING LANDSCAPE FORMS, INC. PRODUCTS AND THEIR DIRECT CLIENTS. DRAWING IS NOT TO BE COPIED OR DISCLOSED TO OTHERS WITHOUT THE CONSENT OF LANDSCAPE FORMS, INC.

©1994 LANDSCAPE FORMS, INC. ALL RIGHTS RESERVED.

TITLE: SCARBOROUGH 96" FREESTANDING BACKED BENCH WITH CENTER ARM- STRAP
 DESIGN: SCARBOROUGH
 PATENT:
 FILE: SC523
 DATE: 09-10-94
 AUTHOR: LAJ.



BK1657 PG0684

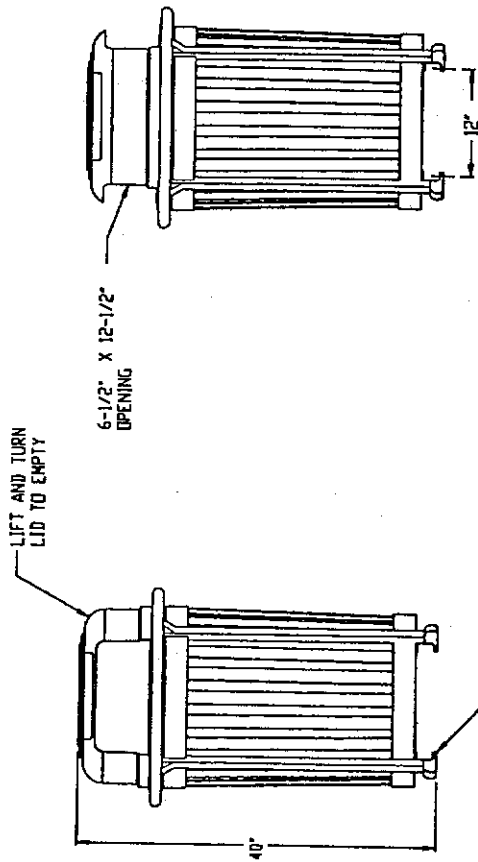
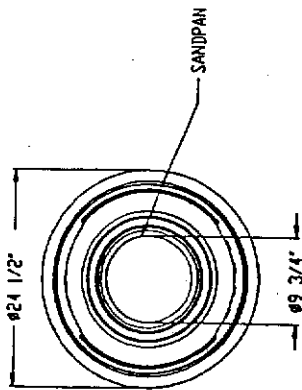

LIFT AND TURN LID TO EMPTY

FREESTANDING OR SURFACE MOUNT OPTIONS. NON-CORROSIVE ANCHORING HARDWARE SUPPLIED BY OTHERS. 7/16" DIA. MOUNTING HOLES.

l a n d s c a p e f o r m s .
 431 LAVARULE AVE. PHONE 800-521-2546
 KALAMAZOO, MI 49008 FAX 269-381-3955
 CONFIDENTIAL DRAWING INFORMATION CONTAINED HEREIN IS THE PROPERTY OF LANDSCAPE FORMS, INC. INTENDED USE IS LIMITED TO DESIGN PROFESSIONALS SPECIFYING LANDSCAPE FORMS, INC. PRODUCTS AND THEIR DIRECT CLIENTS. DRAWING IS NOT TO BE COPIED OR DISCLOSED TO OTHERS WITHOUT THE CONSENT OF LANDSCAPE FORMS, INC.
 ©1994 LANDSCAPE FORMS, INC. ALL RIGHTS RESERVED.

TITLE: SCARBOROUGH LITTER RECEPTACLE - 25" V X 40"H - SIDE-OPENING-SANDPAN-VERTICAL STRAP DETAIL - 30 GALLON - FREESTANDING OR SURFACE MOUNT
 DESIGN: SCARBOROUGH
 PATENT:
 FILE: SC5220
 DATE: 09-10-94
 AUTHOR: LAD

features

- > Mix and match 5 tabletop styles in a selection of sizes with one of four base styles
- > team our tables with any of our chairs to create an inviting café look.
- > Add umbrellas to bring shade and color
- > more details

tables

selection of sizes
steel, Avonite® or fiberglass tops

round, square or rectangular
4 base styles
secures umbrella
freestanding
surface mount
embedded
variety of colors



designed by Robert Chipman, ASLA

More Details

The Group

- Mix and match four support styles, 5 table top styles
- All supports feature built-in umbrella holder
- Metal parts finished with Panguard II® powdercoat available in standard colors
- Optional powdercoat colors available for an upcharge
- Coordinates with Verona, Firenze, Traverse, Catena chairs, Equinox umbrellas, Solstice sun shades, several litter receptacle and ash urn styles

Support Options

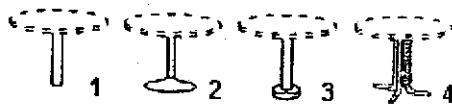

1. Single embedded
2. Catena support: surface mount or freestanding
3. Single surface mount
4. Quad support: surface mount or freestanding

Table Tops



Catena Fiberglass Marneaux® Steelhead (Perforated) Steelhead (Solid)

Mameaux ®

- Features Avonite® Formstone 100% acrylic resin solid surface material
- Withstands harsh environments; requires minimal maintenance
- Resists scratching, staining, chipping and cracking
- Weather, harsh chemicals, UV rays have virtually no effect on the through-body color of Avonite Formstone
- Scratches can be buffed out and graffiti wipes away with household cleaners.
- For Avonite cleaning instructions refer to our **Care and Maintenance** sheet.
- Approved by the National Sanitation Foundation for food service areas
- Sizes: 30in. or 36in. square; 24in., 30in., 36in. or 42in. dia. round; 30in. x 24in., 30in. x 48in. rectangular
- Available in a variety of colors to coordinate with supports.
- For more information about Avonite Formstone, visit www.avonite.com.

Steelhead

- Solid insert is 14-gauge steel; perforated insert is 12-gauge steel; set in a 1-1/2in. o.d. diameter frame reinforced with steel channels beneath the top
- 36in., or 42in. diameter

Catena

- 14-gauge steel with rolled edge, reinforced with steel channels beneath top
- 30in., 36in. or 42in. diameter

Fiberglass

- Smooth-rolled, reinforced fiberglass laminate
- 30in. or 36in. Square: 24in., 30in., 36in. or 42in. dia. Round
- Orthophthalic polyester gel coat is molded into every exposed surface; color resists fading, won't chip away
- Available in a variety of colors to coordinate with supports, including two granite finishes
- Refer to our **Care and Maintenance** sheet for cleaning details

To Specify: *Select Landscape Forms Tables*

Choose

- Table top: Mameaux, Fiberglass, Catena, Steelhead with solid or perforated insert
- Table top dimension
- Table top powdercoat color for Steelhead or Catena, Avonite Formstone color for Mameaux, or fiberglass color and finish
- With or without umbrella hole (when umbrella is specified with 24in. and 30in. table top, support must be embedded or surface mounted to safely anchor table.)
- Support style: single embedded or surface mount, quad surface or freestanding, Catena surface mount or freestanding
- Powdercoat color for support

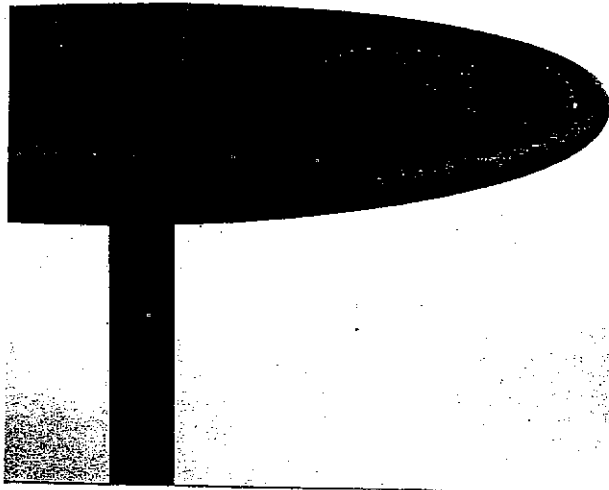

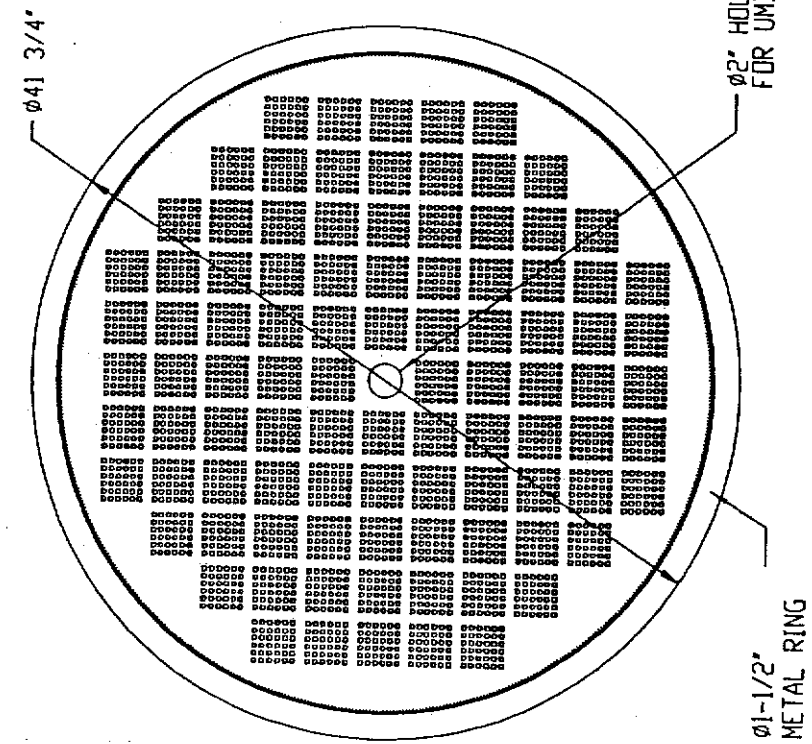
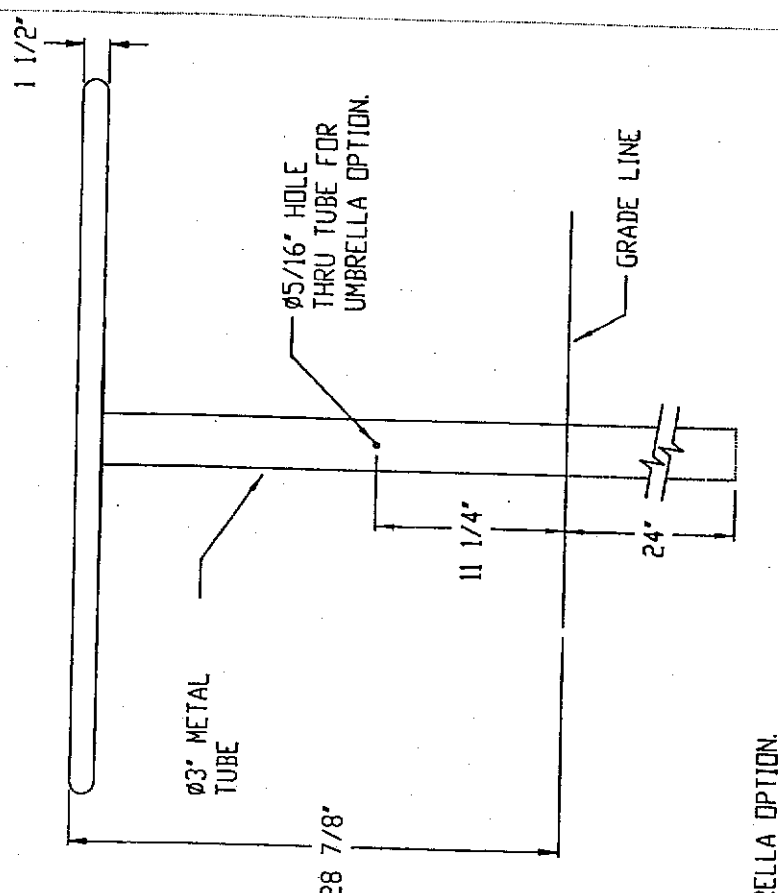

L a n d s c a p e f o r m s
 431 LAVENDALE AVE. PHONE: 800-521-2546
 KALAMAZOO, MI 49048 FAX: 269-381-3455

CONFIDENTIAL DRAWING INFORMATION CONTAINED HEREIN IS THE PROPERTY OF LANDSCAPE FORMS, INC. INTENDED USE IS LIMITED TO DESIGN PROFESSIONALS SPECIFYING LANDSCAPE FORMS, INC. PRODUCTS AND THEIR DIRECT CLIENTS. DRAWING IS NOT TO BE COPIED OR DISCLOSED TO OTHERS WITHOUT THE CONSENT OF LANDSCAPE FORMS, INC.

© 2001 LANDSCAPE FORMS, INC. ALL RIGHTS RESERVED.

TITLE: 42" ROUND STEELHEAD PERFORATED TABLE TOP - EMBEDDED
 DESIGN: STEEL HEAD
 PATENT:
 FILE: SH4221
 DATE: 1-18-01
 AUTHOR: DLM

verona™

features

- > weighty to stay put, durable to thrive in active environments
- > easy to stack, move, store
- > more details

perforated or
grid metal seat
stackable
optional arms
variety of colors

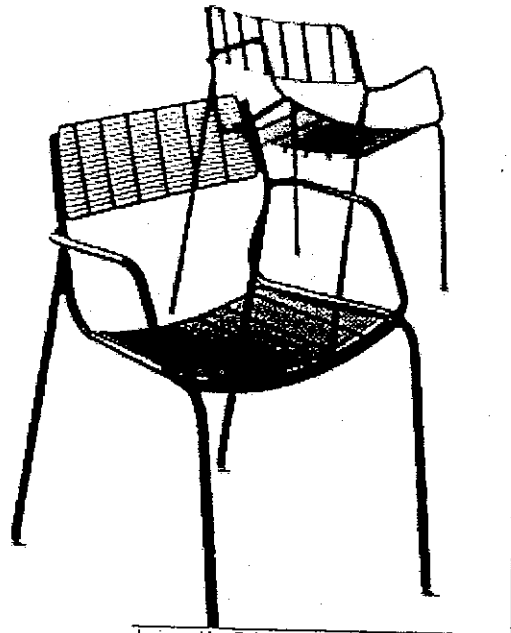

designed by Robert Chipman, ASLA

More Details

- Exterior or interior use
- Stackable
- Frame is 3/4in. tubular steel.
- Metal grid or perforated metal seat
- With or without armrests
- Coordinating tables and umbrellas
- Metal parts finished with Panguard II® powdercoat available in standard colors
- Optional powdercoat colors available for an upcharge

Dimensions

- 25in. d x 31in. h; seat height 17in.

To Specify: Select Verona Chair

Choose

- With or without armrests
- Metal grid or perforated metal seat
- Powdercoat color.

© Landscape Forms copyright, 2003

BK1657 PG0690



BK1657 PG0691



BK1657 PG0692

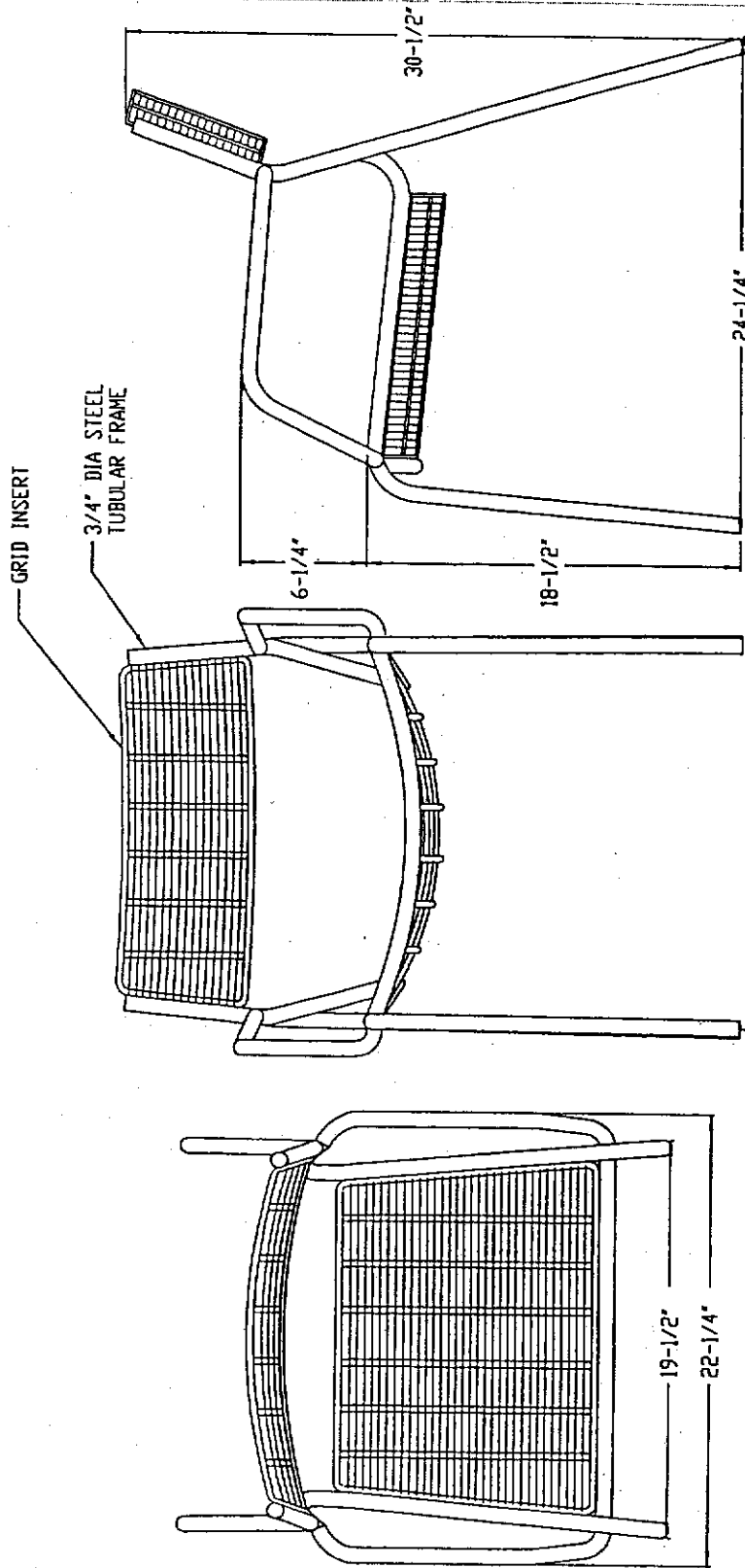

NON-MARRING
NYLON GLIDES

L a n d s c a p e f o r m s .

431 LAVADALE AVE.
KALAMAZOO, MI 49008

PHONE: 800-521-2546
FAX: 269-381-3455

CONFIDENTIAL DRAWING INFORMATION CONTAINED HEREIN IS THE PROPERTY OF LANDSCAPE FORMS, INC. INTENDED USE IS LIMITED TO DESIGN PROFESSIONALS SPECIFYING LANDSCAPE FORMS, INC. PRODUCTS AND THEIR DIRECT CLIENTS. DRAWING IS NOT TO BE COPIED OR DISCLOSED TO OTHERS WITHOUT THE CONSENT OF LANDSCAPE FORMS, INC.

© 1991 LANDSCAPE FORMS, INC. ALL RIGHTS RESERVED.

TITLE: 25" D X 20" V - VERONA STACKING CHAIR - V/ ARRESTS
DESIGN: VERONA
PATENT:
FILE: VNCJ11
DATE: 4-2-93
AUTHOR: JAC

features

- > single-piece stainless steel pole won't snap in high winds
- > sturdy extruded aluminum frame
- > shaped stainless steel set pin makes opening and closing a breeze
- > Sunbrella® marine-grade fabric is resistant to fading and mildewing
- > more details

equinox™

8ft. diameter
Sunbrella® marine grade fabric
plain or valanced edge
3 standard fabric colors
may be silkscreened
aluminum frame
stainless steel pole/hardware
use with table or stand
may be used with freestanding tables

powdercoated frame/pole
variety of colors

Best of NeoCon &
ADEX Platinum Awards

U.S. Patent No. D-410,142



More Details

- Sturdy extruded aluminum frame joined by stainless steel pins at pivot points
- Single-piece pole
- Nylon-lined center hub for ease of opening; closing
- Stainless steel pin locks hub into place, yet easy to release for closing
- 8' octagonal cover is lock-stitched with double seams for durability
- Sunbrella® marine-grade fabric cover, 100% solution-dyed fiber treated for a high degree of fade-resistance; mildew proof; meets California Technical Bulletin #117 Section E (CS-191-53). Offered in 3 standard colors, other Sunbrella® marine-grade fabric colors may be specified for an upcharge. To view other Sunbrella fabric colors, visit www.sunbrella.com. For assistance in choosing appropriate marine-grade optional colors please contact our sales/service team at 800-430-6209 or the Landscape Forms Sales Office in your area
- For Sunbrella® fabric care information refer to our Care and Maintenance sheet. For more information regarding care of Sunbrella® fabric, go to www.sunbrella.com/usa/questions.html then click on "Cleaning Instructions"
- Valance accepts silk-screening; supply camera-ready artwork
- We recommend lowering Equinox at night and in windy conditions
- Metal parts finished with Panguard II® powdercoat available in standard colors
- Optional powdercoat colors available for an upcharge
- Coordinating tables, chairs, Carousel tables and receptacles

Dimensions

- 96in. h x 97in. dia.

To Specify: Select Equinox Umbrella

Choose

- Powdercoat color for frame/pole

BK1657 PG0694

- Plain or valanced-edge cover
- Fabric color
- Camera-ready artwork for silk screening if applicable

© Landscape Forms copyright, 2001

BK1657 PG0695



BK1657 PG0696

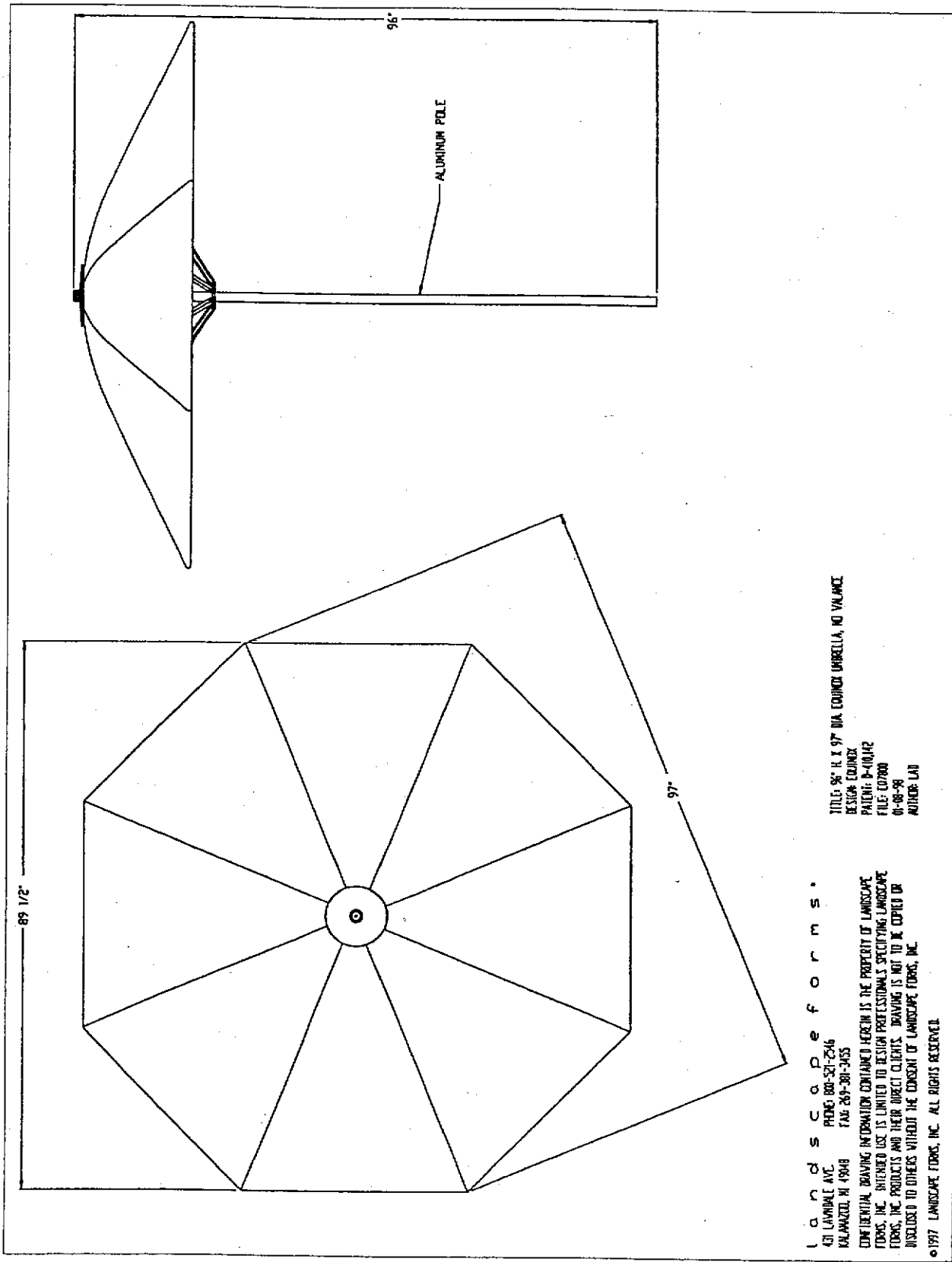

Landscapes forms
 401 LAWRENCE AVE. PHONE 800-527-2346
 WILMINGTON, WI 53188 FAX 262-381-2455

CONFIDENTIAL DRAWING INFORMATION CONTAINED HEREIN IS THE PROPERTY OF LANDSCAPE FORMS, INC. UNAUTHORIZED USE IS LIMITED TO DESIGN PROFESSIONALS SPECIFYING LANDSCAPE FORMS, INC. PRODUCTS AND THEIR DIRECT CLIENTS. DRAWING IS NOT TO BE COPIED OR DISCLOSED TO OTHERS WITHOUT THE CONSENT OF LANDSCAPE FORMS, INC.

©1977 LANDSCAPE FORMS, INC. ALL RIGHTS RESERVED.

TITLE: 96" H. X 97" DIA. ROUND UMBRELLA, NO VALANCE
 DESIGN: EDWIN
 PATENT: P-410142
 FILE: 07/80
 01-88-98
 AUTHOR: LAD

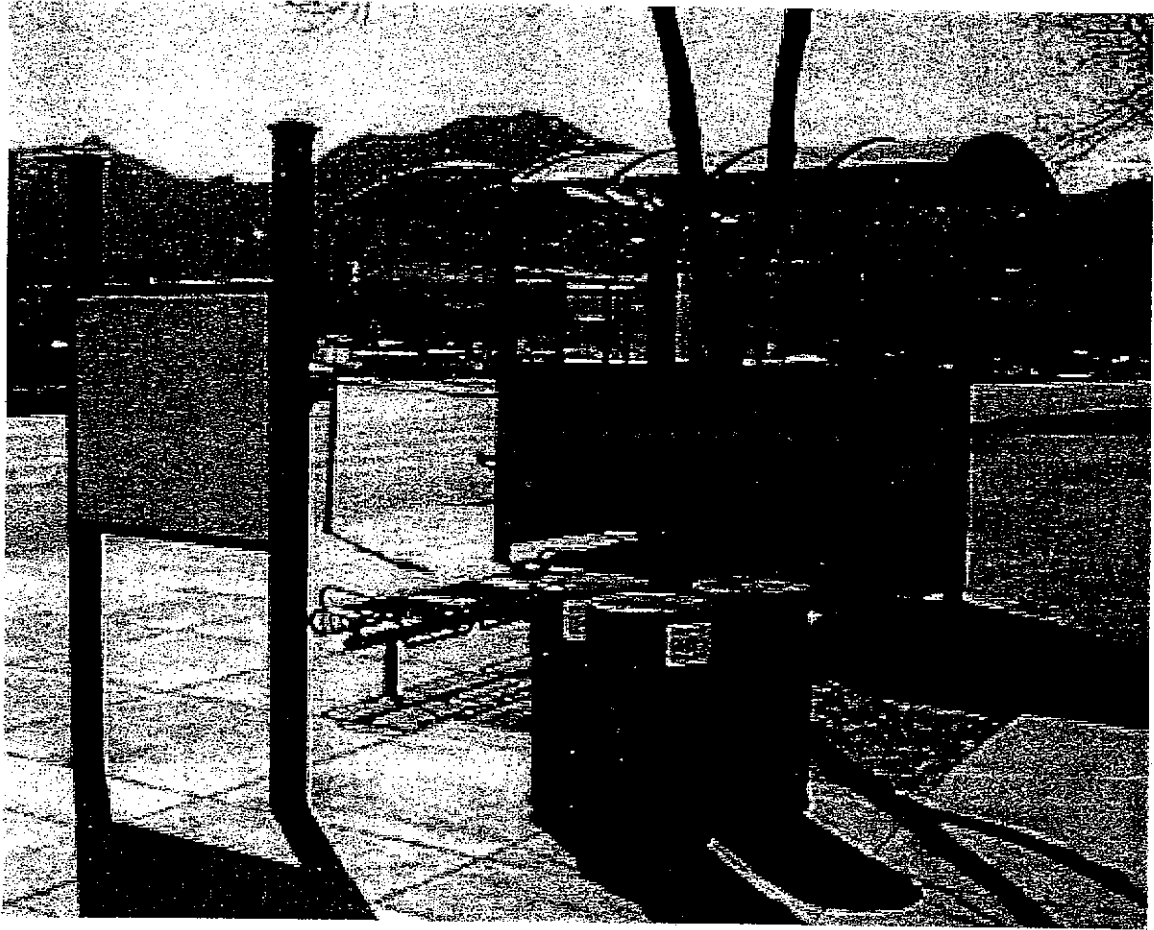

BK1657 PG0698

Landscape toms
VINAM KOVACS

P. 888
741-6739

RECYCLING

- RECYCLABLE CANS ONLY
- RECYCLABLE ALUMINUM CANS ONLY
- RECYCLABLE PAPER ONLY
- RECYCLABLE PAPER ONLY
- COLORED GLASS ONLY
- CLEAR GLASS ONLY

- ALUMINUM CANS ONLY
- DROP OFF RECYCLABLES HERE
- GLASS ONLY
- RECYCLABLE PLASTIC ONLY
- PLEASE PLACE WASTE IN APPROPRIATE CONTAINER FOR RECYCLING PURPOSES
- RECYCLABLE BOTTLES ONLY

5" x 7" ALUMINUM SIGNS.

- RECYCLABLE WASTE ONLY
- HELP PRESERVE OUR ENVIRONMENT PLEASE RECYCLABLE PRODUCTS IN THEIR APPROPRIATE CONTAINER
- REDUCE REUSE RECYCLE

BK1657 PG0699

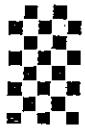

RB4-03-SM-MF (RAVEN)

BIKE BOLLARD™ POST

- Bike loops enable space efficient dual functionality
 - Welded dome cap and bike loops
 - Optional base plate cover available
 - Removable mounting with hole cover

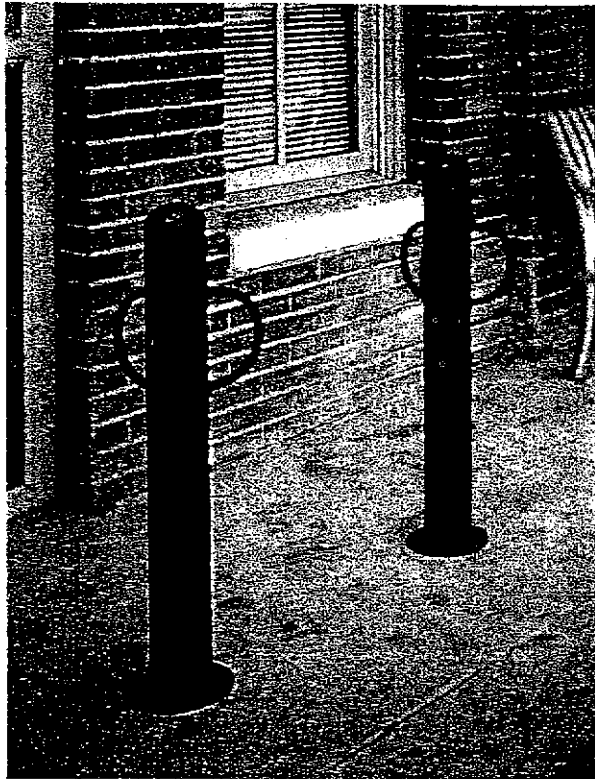

888.438.5311



E.O.

www.brponline.com

BK1657 PG0700

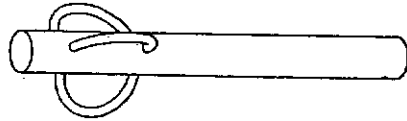
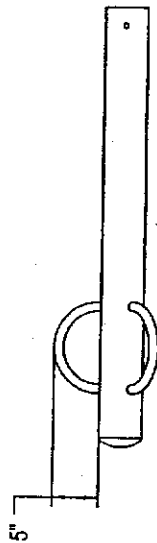

MATERIALS:
 Post 4-1/2" O.D. x 1/8" Wall Steel Pipe
 Loops Ø1" Steel Round Bar
 Cap 4-1/2" O.D. x 1/8" Wall Steel Cap

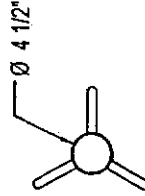
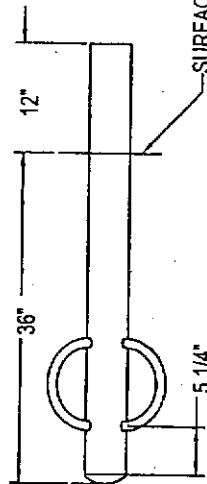

THE INFORMATION CONTAINED IN THIS DRAWING IS THE SOLE PROPERTY OF BRP ENTERPRISES, INC. ANY REPRODUCTION IN PART OR WHOLE WITHOUT THE WRITTEN PERMISSION OF BRP ENTERPRISES, INC. IS STRICTLY PROHIBITED. ANYONE ATTEMPTING TO REPRODUCE OR PART OF THIS PRODUCT TO ANYONE OTHER THAN BRP ENTERPRISES WILL BE PROSECUTED TO THE FULLEST EXTENT OF THE LAW.		WEBSITE: www.brponline.com E-MAIL: info@brponline.com PF: 888/438-5311 (402/438-5311) FX: 888/438-5312 (402/438-5349)	DWG. NO. RB4-03-EM (P)
UNLESS OTHERWISE STATED INCH TOLERANCES FRACTIONS - ± 1/16" ANG. - ± 1°	DATE 03/23/01 LPK MATERIAL SEE MATERIALS LIST	TITLE BOLLARD POST 3 LOOPS EMBEDDED MOUNT	
BRP ENTERPRISES, INC. 3200 "O" STREET LINCOLN, NE 68510 USA			

SEATING cont.
MATERIALS

Seat Slats

- 1/4" x 1-1/2" flat steel bar

Support Tubes

- Ø 1.33" x 0.133" wall steel pipe

Support Brace

- 1/4" x 1/2" flat steel bar

Steel Bar Ends & Armrest

- 1" square steel bar

Cast Iron Ends

- ASTM A536 Ductile Iron 60-40-18

Steel Pipe Ends/Supports

- Ø 2-3/8" x 0.154" wall steel pipe

* Chairs contain lighter gauge material to reduce weight



MC110-96-MF (RAVEN) >



MC103-72-MF (GLACIER) ^

MC402-ST-PF (RAVEN)
(CUSTOM DOMED LID WITH SPRING LOADED ACCESS) ^

BK1657 PG0702

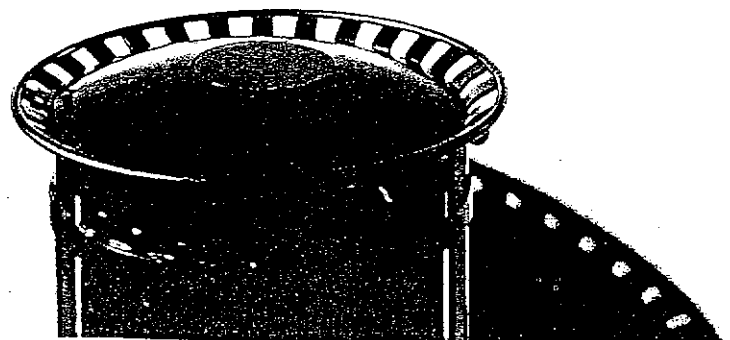

MC404-AT-SM-MF (RAVEN) ^
30 GALLON CAPACITY

888.438.5311 M.06

 www.brentline.com

MC105-72-MF {RAVEN}

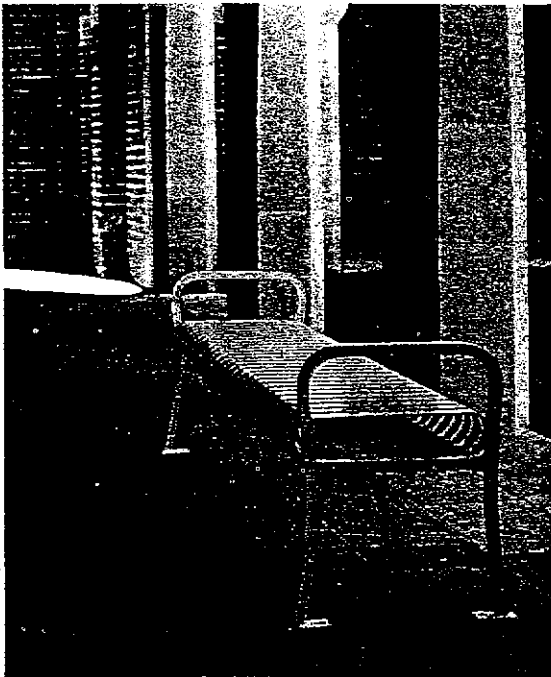

MC102-72-MF {EGGSHELL}



CHAIR MC301-MF {RAVEN}
TABLE MC201-FM-MF {RAVEN}

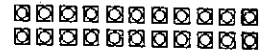
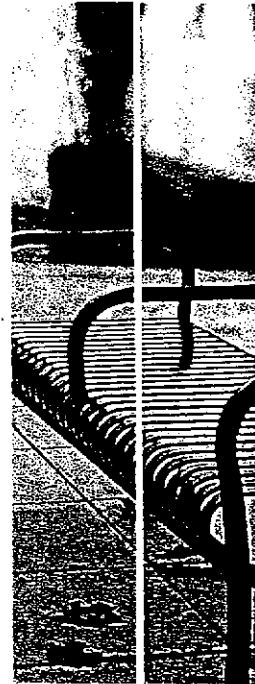

MC405-DT-MF {RAVEN}
DOME TOP RECEPTACLE
KEYLESS LATCH DETAIL

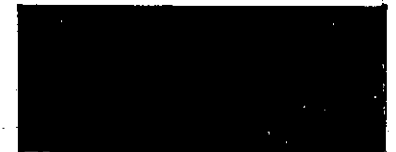
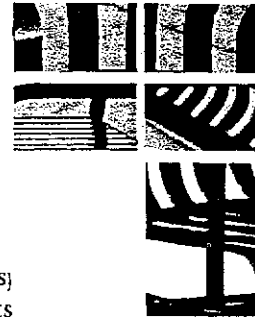

TABLES {200 SERIES}

FEATURES

- Steel top, round or square
- Choice of embedded, freestanding or surface mount
- Optional carousel units with attached chairs available

MATERIALS

Table Top

- 0.134" flat steel plate

Support Post

- Ø 2-3/8" x 0.154" wall steel pipe



BK1657 PG0703



- [Corporate & Auto Logo Flags](#)
- [Real Estate Pennants & Poles](#)
- [Attention Streamers & Pennants](#)
- [Advertising Display Banners](#)
- [Attention Fl](#)
- [U.S. Flags & Sets](#)
- [Military/Civilian Service Flags](#)
- [State, City & Territory Flags](#)
- [World Flags](#)
- [Specialty Flags & Sets](#)
- [Flagpoles, Stands & Ac](#)

[View Cart](#)

Flagpoles, Stands & Accessories

Ground Set Flagpoles Fiberglass Ground Set Flagpoles Telescoping Flagpoles Wall Mounted Flagpoles Indoor Flagpoles Indo

[Home](#) > [Flagpoles](#) > [Architectural Series](#)

Architectural Series
External Halyard Ground Set Cone Tapered Aluminum Flagpoles

Standard Accessories:

- Gold anodized aluminum ball ornament
- Cast aluminum revolving truck with pulley
- Solid braided polypropylene halyard
- Swivel flag snaps with vinyl snap covers
- Cast aluminum cleat with mounting screws
- Spun aluminum flash collar
- Galvanized steel foundation sleeve

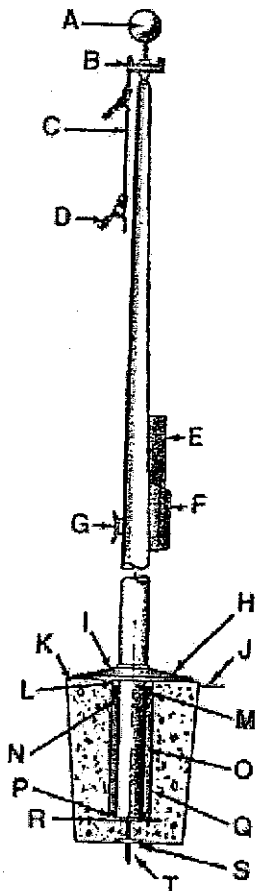

Roll cursor over letters for description

Specifications

Model	Exposed Height	Overall Length	Butt Diameter	Top Diameter	Wall	Unflagged Wind Speed		Flagger
						Constant	w/Gust Factor	
EC20	20'	23'	5"	3"	.188	243 mph	315 mph	3' x 5' 15
EC25	25'	27'	5 1/2"	3 1/2"	.188	193 mph	250 mph	4' x 6' 12
EC30	30'	33'	6"	3 1/2"	.188	163 mph	211 mph	5' x 8' 10
EC35	35'	38 1/2'	7"	3 1/2"	.188	156 mph	202 mph	6' x 10' 10
EC40	40'	44'	8"	3 1/2"	.188	150 mph	195 mph	8' x 12' 9
EC45	45'	49'	8"	3 1/2"	.188	119 mph	154 mph	8' x 12' 8
EC50	50'	55'	10"	4"	.188	140 mph	182 mph	10' x 15' 9
EC60	60'	66'	12"	4"	.250	148 mph	192 mph	12' x 18' 10
EC70	70'	77'	12"	4"	.250	111 mph	144 mph	15' x 25' 8
EC80	80'	88'	12"	4"	.375	108 mph	140 mph	20' x 30' 8

[Click Here to see a wind chart for the United States](#)
(This chart will aide you in selecting your pole)

Standard Finishes

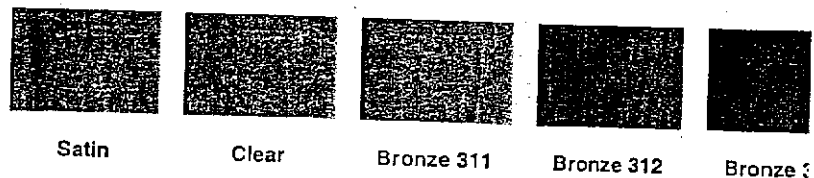

[Click here to find out what size flag to buy to fit your flagpole!](#)

Volume discounts are shown in shopping cart.

To order, please call 262.783.4800 ext. 14, and a customer service representative will help you complete your order.

Satin

Model Item # 1-2 3-6 7+

EC20	320113	\$966.00	\$918.00	\$870.00
EC25	320114	\$1,240.00	\$1,178.00	\$1,116.00
EC30	320115	\$1,418.00	\$1,348.00	\$1,278.00
EC35	320116	\$1,880.00	\$1,786.00	\$1,692.00
EC40	320117	\$2,552.00	\$2,426.00	\$2,298.00
EC45	320118	\$2,836.00	\$2,696.00	\$2,554.00
EC50	320119	\$3,866.00	\$3,692.00	\$3,498.00
EC60	320120	\$7,456.00	\$7,084.00	\$6,712.00
EC70	320121	\$8,400.00	\$7,980.00	\$7,560.00
EC80	320122	\$10,806.00	\$10,266.00	\$9,726.00

To order, please call 262.783.4800 ext. 14, and a customer service representative will help you complete your order.

Clear Anodized

Model	Item #	1-2	3-5	7+
EC20	320123	\$1,092.00	\$1,038.00	\$984.00
EC25	320124	\$1,398.00	\$1,330.00	\$1,260.00
EC30	320125	\$1,608.00	\$1,528.00	\$1,448.00
EC35	320126	\$2,132.00	\$2,026.00	\$1,920.00
EC40	320127	\$2,868.00	\$2,726.00	\$2,582.00
EC45	320128	\$3,182.00	\$3,024.00	\$2,864.00
EC50	320129	\$4,452.00	\$4,230.00	\$4,008.00
EC60	320130	\$8,128.00	\$7,722.00	\$7,316.00
EC70	320131	\$9,178.00	\$8,720.00	\$8,262.00
EC80	320132	\$11,688.00	\$11,104.00	\$10,520.00

To order, please call 262.783.4800 ext. 14, and a customer service representative will help you complete your order.

Bronze Anodized

Model	Item #	1-2	3-5	7+
EC20	320133	\$1,124.00	\$1,068.00	\$1,012.00
EC25	320134	\$1,428.00	\$1,358.00	\$1,286.00
EC30	320135	\$1,650.00	\$1,568.00	\$1,486.00
EC35	320136	\$2,196.00	\$2,088.00	\$1,978.00
EC40	320137	\$2,952.00	\$2,806.00	\$2,658.00
EC45	320138	\$3,276.00	\$3,114.00	\$2,950.00
EC50	320139	\$4,590.00	\$4,362.00	\$4,132.00
EC60	320140	\$8,316.00	\$7,902.00	\$7,486.00
EC70	320141	\$9,398.00	\$8,930.00	\$8,460.00
EC80	320142	\$11,940.00	\$11,344.00	\$10,746.00

To order, please call 262.783.4800 ext. 14, and a customer service representative will help you complete your order.