



ENT 68685# 2024 PG 1 of 11
ANDREA ALLEN
UTAH COUNTY RECORDER
2024 Oct 4 02:14 PM FEE 0.00 BY KR
RECORDED FOR LEHI CITY

When recorded, mail to:

Lehi City Stormwater
2538 N 300 W
Lehi, UT 84043
lehicitystormwater@gmail.com

Affects Parcel No(s): 58:021:0723

STORMWATER SYSTEM OPERATIONS AND MAINTENANCE AGREEMENT

This Long-Term Stormwater Management Agreement ("Agreement") is made and entered into this _____ day of _____, 2024, by and between Lehi City, a Utah municipal corporation ("City"), and Value Innovations HB Lofts LLC, a Limited Liability Company ("Owner").

RECITALS

WHEREAS, the City is authorized and required to regulate and control the disposition of storm and surface waters within the MS4, as set forth in the Lehi City Stormwater Ordinance, as amended ("Ordinance"), adopted pursuant to the Utah Water Quality Act, as set forth in *Utah Code Ann. §§ 19-5-101, et seq.*, as amended ("Act"); and

WHEREAS, the Owner hereby represents and acknowledges that it is the owner in fee simple of certain real property more particularly described in Exhibit "A," attached hereto and incorporated herein by this reference ("Property"); and

WHEREAS, the Owner desires to build or develop the Property and/or to conduct certain regulated construction activities on the Property which will alter existing storm and surface water conditions on the Property and/or adjacent lands; and

WHEREAS, in order to accommodate and regulate these anticipated changes in existing storm and surface water flow conditions, the Owner is required to build and maintain at Owner's expense a storm and surface water management facility or improvements ("Stormwater Facilities"); and

WHEREAS, the Stormwater Facilities are more particularly described and shown in the final site plan or subdivision approved for the Property and related engineering drawings, and any amendments thereto, which plans and drawings are on file with the City and are hereby incorporated herein by this reference ("Development Plan"); and

WHEREAS, summary description of all Stormwater Facilities, details and all appurtenance draining to and affecting the Stormwater Facilities and establishing the standard operation and routine maintenance procedures for the Stormwater Facilities, and control measures installed on the Property, (“Stormwater System Operations and Maintenance Plan”) more particularly shown in Exhibit “B” on file with the City Recorder and,

WHEREAS, a condition of Development Plan approval, and as required as part of the City’s Small MS4 UPDES General Permit from the State of Utah, Owner is required to enter into this Agreement establishing a means of documenting the execution of the Stormwater System Operations and Maintenance Plan and,

NOW, THEREFORE, in consideration of the benefits received and to be received by the Owner, its successors and assigns, as a result of the City’s approval of the Stormwater System Operations and Maintenance Plan, and the mutual covenants contained herein, the parties agree as follows:

AGREEMENT

Section 1

Construction of Stormwater Facilities. The Owner shall, at its sole cost and expense, construct the Stormwater Facilities in accordance with the Development Plans and specifications, and any amendments thereto which have been approved by the City.

Section 2

Maintenance of Stormwater Facilities. The Owner shall, at its sole cost and expense, adequately maintain the Stormwater Facilities. Owner’s maintenance obligations shall include all system and appurtenance built to convey stormwater, as well as all structures, improvements, and vegetation provided to control the quantity and quality of the stormwater. Adequate maintenance, for purposes of this Agreement, is defined as good working condition so that the Stormwater Facilities are performing their design functions. The Owner shall, at its sole cost and expense, perform all work necessary to keep the Stormwater Facilities in good working condition.

Section 3

Annual Maintenance Report of Stormwater Facilities. The Owner shall, at its sole cost and expense, inspect the Stormwater Facilities and submit an inspection report and certification to the MS4 annually. The purpose of the inspection and certification is to assure safe and proper functioning of the Stormwater Facilities. The annual inspection shall cover all aspects of the Stormwater Facilities, including, but not limited to, the parking lots, structural improvements, berms, channels, outlet structure, pond areas, access roads, vegetation, landscaping, etc. Deficiencies shall be noted in the inspection report. The report shall also contain a certification as to whether adequate

maintenance has been performed and whether the structural controls are operating as designed to protect water quality. The annual inspection report and certification shall be due by June 30th of each year and shall be on forms acceptable to the City.

Section 4

Access and Inspections. The Owner hereby grants permission to the City, its authorized agents and employees, to enter upon the Property and to inspect the Stormwater Facilities upon reasonable notice not less than three business days to the Owner. Such inspections shall be conducted in a reasonable manner and at reasonable times, as determined appropriate by the City. The purpose of the inspection shall be to determine and ensure that the Stormwater Facilities are being adequately maintained, are continuing to perform in an adequate manner, and are in compliance with the Act, the Ordinance, and the Stormwater Facilities Maintenance Plan.

Section 5

Notice of Deficiencies. If the City finds that the Stormwater Facilities contain any defects or are not being maintained adequately, the City shall send Owner written notice of the defects or deficiencies and provide Owner with a reasonable time. Such notice shall be confirmed delivery to the Owner or sent certified mail to the Owner at the address listed on the County Tax Assessor.

Section 6

Owner to Make Repairs. The Owner shall, at its sole cost and expense, make such repairs, changes or modifications to the Stormwater Facilities as may be determined as reasonably necessary by the City within a risk specific determined cure period to ensure that the Stormwater Facilities are adequately maintained and continue to operate as designed and approved. The Owner acknowledges any damage resulting from such defects and deficiencies is their cost liability.

Section 7

City's Corrective Action Authority. In the event the Owner fails to adequately maintain the Stormwater Facilities in good working condition acceptable to the City, after due notice of deficiencies as provided in Section 5 and failure to cure, then, upon Owner's failure to cure or correct within thirty days following a second notice delivered to Owner, the City may issue a Citation punishable as a Misdemeanor in addition to any State or EPA fine. The City may also give written notice that the facility storm drain connection will be disconnected. Any damage resulting from the disconnection is subject to the foregoing cure periods. It is expressly understood and agreed that the City is under no obligation to maintain or repair the Stormwater Facilities, and in no event shall this Agreement be construed to impose any such obligation on the City. The actions described in this Section are in addition to and not in lieu of any and all equitable remedies available to the City as provided by law for Owner's failure to remedy deficiencies or any other failure to perform under the terms and conditions of this Agreement.

Section 8

Reimbursement of Costs. In the event the City, pursuant to this Agreement, incurs any costs, or expends any funds resulting from enforcement or cost for labor, use of equipment, supplies, materials, and the like related to storm drain disconnection from the City system, the Owner shall reimburse the City upon demand, within thirty (30) days of receipt thereof for all actual costs incurred by the City. After said thirty (30) days, such amount shall be deemed delinquent and shall be subject to interest at the rate of ten percent (10%) per annum. Owner shall also be liable for any collection costs, including attorneys' fees and court costs, incurred by the City in collection of delinquent payments.

Section 9

Successor and Assigns. This Agreement shall be recorded in the County Recorder's Office and the covenants and agreements contained herein shall run with the land and whenever the Property shall be held, sold, conveyed or otherwise transferred, it shall be subject to the covenants, stipulations, agreements and provisions of this Agreement which shall apply to, bind and be obligatory upon the Owner hereto, its successors and assigns, and shall bind all present and subsequent owners of the Property described herein.

Section 10

Severability Clause. The provisions of this Agreement shall be severable and if any phrase, clause, sentence or provision is declared unconstitutional, or the applicability thereof to the Owner, its successors and assigns, is held invalid, the remainder of this Covenant shall not be affected thereby.

Section 11

Utah Law and Venue. This Agreement shall be interpreted under the laws of the State of Utah. Any and all suits for any claims or for any and every breach or dispute arising out of this Agreement shall be maintained in the appropriate court of competent jurisdiction in Salt Lake County, Utah.

Section 12

Indemnification. This Agreement imposes no liability of any kind whatsoever on the City, and the Owner agrees to hold the City harmless from any liability in the event the Stormwater Facilities fail to operate properly. The Owner shall indemnify and hold the City harmless for any and all damages, accidents, casualties, occurrences, or claims which might arise or be asserted against the City from failure of Owner to comply with its obligations under this agreement relating to the Stormwater Facilities.

Section 13

Amendments. This Agreement shall not be modified except by written instrument executed by the City and the Owner of the Property at the time of modification, and no modification shall be effective until recorded in the Salt Lake County Recorder's Office.

Section 14

Subordination Requirement. If there is a lien, trust deed or other property interest recorded against the Property, the trustee, lien holder, etc., shall be required to execute a subordination agreement or other acceptable recorded document agreeing to subordinate their interest to the Agreement.

Section 15

Exhibit B. The Stormwater Operations and Maintenance Plan must adapt to change in good judgment when site conditions and operations change and when existing programs are ineffective. Exhibit B will not be filed with the agreement at County Recorder but is included by reference and kept on file with the City Recorder. Revision applications must be filed with the [INSERT MUNICIPALITY] and amended into the Stormwater System Operations and Maintenance Plan on file with the [INSERT MUNICIPALITY] City recorder.

STORMWATER SYSTEM OPERATIONS AND MAINTENANCE AGREEMENT

PROPERTY OWNER

By: [Signature] Title: Manager
Kevin Anglessey Value Innovations HB LOFTS LLC
By: _____ Title: _____

STATE OF UTAH)
)
:SS.
COUNTY OF Salt Lake

The above instrument was acknowledged before me by Kevin Anglessey, this 1 day of October, 2024.

[Signature]
Notary Public
Residing in: Salt Lake
My commission expires: 5-30-2026



LEHI CITY
By: [Signature] Date: 10/06/24
Mayor Johnson

Attest: [Signature]
City Recorder

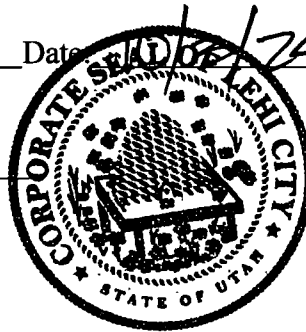

STATE OF UTAH)
)
:SS.
COUNTY OF Utah

The above instrument was acknowledged before me by Mark Johnson, this 3 day of October, 2024.

[Signature]
Notary Public
Residing in: Utah
My commission expires: May 15, 2027
Attachments:

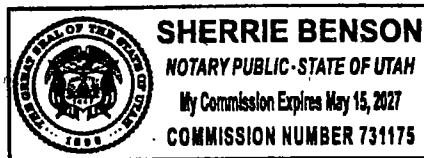

Exhibit A: Legal Description

Exhibit B: Stormwater System Operations and Maintenance Plan; Filed Lehi City
Recorder

EXHIBIT A

**LEGAL DESCRIPTION
PREPARED FOR
INNOVATION PARK PHASE 2
LEHI CITY, UTAH
May 23, 2024
23-0156
RM**

LEGAL DESCRIPTION

A part of the Northwest Quarter of Section 2, Township 5 South, Range 1 West, Salt Lake Base and Meridian, located in Lehi City, Utah County, Utah, being more particularly described as follows:

Beginning at a point located on a westerly boundary line of INNOVATION PARK PHASE 1 Subdivision, according to the official plat thereof recorded November 22, 2023 as Entry No. 76488-2023 in the Utah County Recorder's Office, said point also being N00°08'15"W 2597.57 feet along the Section line and S89°51'45"W 4568.07 feet from the East Quarter Corner of Section 2, Township 5 South, Range 1 West, Salt Lake Base and Meridian; running thence along said plat the following sixteen (16) courses: (1) South 120.98 feet; thence (2) along the arc of a curve to the right with a radius of 16.00 feet a distance of 25.13 feet through a central angle of 90°00'00" Chord: S45°00'00"W 22.63 feet; thence (3) South 32.00 feet; thence (4) East 182.26 feet; thence (5) South 25.44 feet; thence (6) West 48.75 feet; thence (7) South 111.17 feet; thence (8) East 48.75 feet; thence (9) South 15.00 feet; thence (10) West 136.48 feet; thence (11) S00°00'02"W 32.00 feet; thence (12) S89°59'58"E 1.00 feet; thence (13) Southeasterly along the arc of a non-tangent curve to the right having a radius of 15.00 feet (radius bears: South) a distance of 23.56 feet through a central angle of 90°00'05" Chord: S44°59'58"E 21.21 feet; thence (14) S00°00'05"W 87.39 feet; thence (15) along the arc of a curve to the right with a radius of 16.00 feet a distance of 24.83 feet through a central angle of 88°56'01" Chord: S44°28'05"W 22.42 feet; thence (16) S01°03'19"E 45.00 feet; thence S88°56'32"W 149.06 feet; thence along the arc of a curve to the left with a radius of 182.00 feet a distance of 34.49 feet through a central angle of 10°51'30" Chord: S83°30'47"W 34.44 feet; thence S78°05'02"W 148.88 feet to the easterly right-of-way line of State Road 68; thence along said right-of-way line the following three (3) courses: (1) N12°01'21"W 7.18 feet; thence (2) N10°37'21"W 491.21 feet; thence (3) N15°24'22"W 64.60 feet; thence N89°49'32"E 407.22 feet to the point of beginning.

Contains: 4.89 acres+/-

EXHIBIT A

ENT 68685 = 2024 PG 9 of 11

All parcels of

INNOVATION PARK PHASE 2 LEHI CITY, UTAH

LEGAL DESCRIPTION

A part of the Northwest Quarter of Section 2, Township 5 South, Range 1 West, Salt Lake Base and Meridian, located in Lehi City, Utah County, Utah, being more particularly described as follows:

Beginning at a point located on a westerly boundary line of INNOVATION PARK PHASE 1 Subdivision, according to the official plat thereof recorded November 22, 2023 as Entry No. 76488-2023 in the Utah County Recorder's Office, said point also being N00°08'15"W 2597.57 feet along the Section line and S89°51'45"W 4568.07 feet from the East Quarter Corner of Section 2, Township 5 South, Range 1 West, Salt Lake Base and Meridian; running thence along said plat the following sixteen (16) courses: (1) South 120.98 feet; thence (2) along the arc of a curve to the right with a radius of 16.00 feet a distance of 25.13 feet through a central angle of 90°00'00" Chord: S45°00'00"W 22.63 feet; thence (3) South 32.00 feet; thence (4) East 182.26 feet; thence (5) South 25.44 feet; thence (6) West 48.75 feet; thence (7) South 111.17 feet; thence (8) East 48.75 feet; thence (9) South 15.00 feet; thence (10) West 136.48 feet; thence (11) S00°00'02"W 32.00 feet; thence (12) S89°59'58"E 1.00 feet; thence (13) Southeasterly along the arc of a non-tangent curve to the right having a radius of 15.00 feet (radius bears: South) a distance of 23.56 feet through a central angle of 90°00'05" Chord: S44°59'58"E 21.21 feet; thence (14) S00°00'05"W 87.39 feet; thence (15) along the arc of a curve to the right with a radius of 16.00 feet a distance of 24.83 feet through a central angle of 88°56'01" Chord: S44°28'05"W 22.42 feet; thence (16) S01°03'19"E 45.00 feet; thence S88°56'32"W 149.06 feet; thence along the arc of a curve to the left with a radius of 182.00 feet a distance of 34.49 feet through a central angle of 10°51'30" Chord: S83°30'47"W 34.44 feet; thence S78°05'02"W 148.88 feet to the easterly right-of-way line of State Road 68; thence along said right-of-way line the following three (3) courses: (1) N12°01'21"W 7.18 feet; thence (2) N10°37'21"W 491.21 feet; thence (3) N15°24'22"W 64.60 feet; thence N89°49'32"E 407.22 feet to the point of beginning.

Contains: 4.89 acres+/-

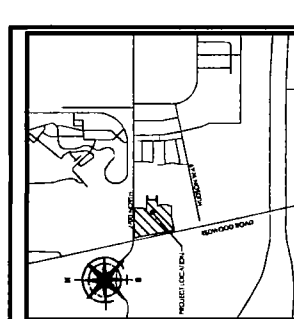

VICINITY MAP
7/12



GRAPHIC SCALE
1" = 100'
1:304.8

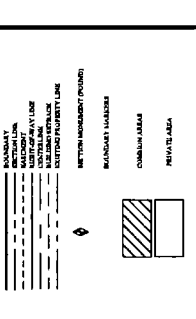

Color Table

Color	Construction	Lot	Area
Blue	Water	1	3.00
Green	Vegetation	2	3.00
Yellow	Open Space	3	3.00
Light Blue	Water	4	3.00
Light Green	Vegetation	5	3.00
Light Yellow	Open Space	6	3.00
Light Cyan	Water	7	3.00
Light Teal	Vegetation	8	3.00
Light Orange	Open Space	9	3.00
Light Purple	Water	10	3.00
Light Pink	Vegetation	11	3.00
Light Brown	Open Space	12	3.00
Light Grey	Water	13	3.00
Light Blue-Gray	Vegetation	14	3.00
Light Green-Gray	Open Space	15	3.00
Light Yellow-Gray	Water	16	3.00
Light Cyan-Gray	Vegetation	17	3.00
Light Teal-Gray	Open Space	18	3.00
Light Orange-Gray	Water	19	3.00
Light Purple-Gray	Vegetation	20	3.00
Light Pink-Gray	Open Space	21	3.00
Light Brown-Gray	Water	22	3.00
Light Grey-Gray	Vegetation	23	3.00
Light Blue-Gray	Open Space	24	3.00
Light Green-Gray	Water	25	3.00
Light Yellow-Gray	Vegetation	26	3.00
Light Cyan-Gray	Open Space	27	3.00
Light Teal-Gray	Water	28	3.00
Light Orange-Gray	Vegetation	29	3.00
Light Purple-Gray	Open Space	30	3.00
Light Pink-Gray	Water	31	3.00
Light Brown-Gray	Vegetation	32	3.00
Light Grey-Gray	Open Space	33	3.00
Light Blue-Gray	Water	34	3.00
Light Green-Gray	Vegetation	35	3.00
Light Yellow-Gray	Open Space	36	3.00
Light Cyan-Gray	Water	37	3.00
Light Teal-Gray	Vegetation	38	3.00
Light Orange-Gray	Open Space	39	3.00
Light Purple-Gray	Water	40	3.00
Light Pink-Gray	Vegetation	41	3.00
Light Brown-Gray	Open Space	42	3.00
Light Grey-Gray	Water	43	3.00
Light Blue-Gray	Vegetation	44	3.00
Light Green-Gray	Open Space	45	3.00
Light Yellow-Gray	Water	46	3.00
Light Cyan-Gray	Vegetation	47	3.00
Light Teal-Gray	Open Space	48	3.00
Light Orange-Gray	Water	49	3.00
Light Purple-Gray	Vegetation	50	3.00

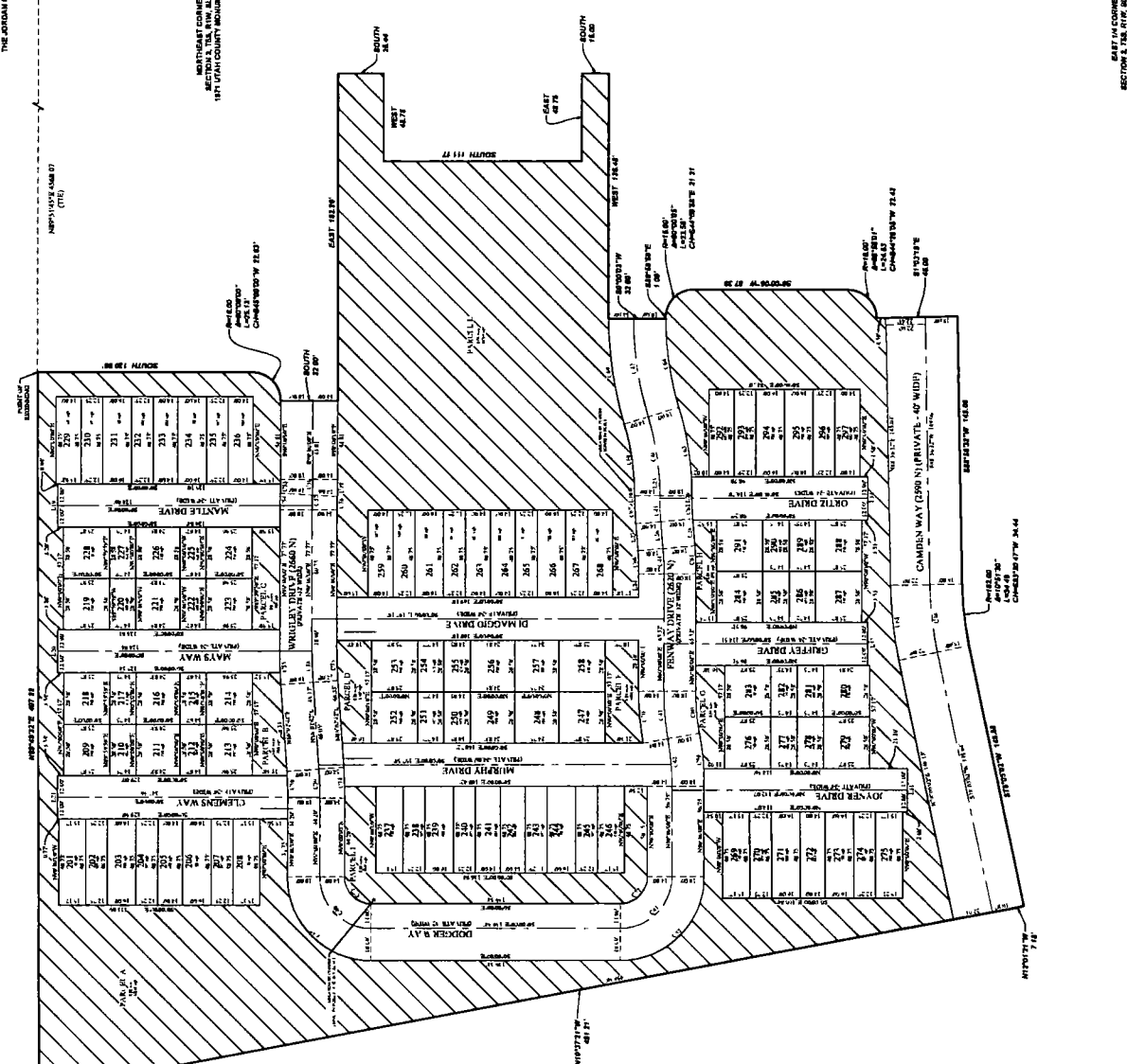

Color Table

Color	Construction	Lot	Area
Blue	Water	1	3.00
Green	Vegetation	2	3.00
Yellow	Open Space	3	3.00
Light Blue	Water	4	3.00
Light Green	Vegetation	5	3.00
Light Yellow	Open Space	6	3.00
Light Cyan	Water	7	3.00
Light Teal	Vegetation	8	3.00
Light Orange	Open Space	9	3.00
Light Purple	Water	10	3.00
Light Pink	Vegetation	11	3.00
Light Brown	Open Space	12	3.00
Light Grey	Water	13	3.00
Light Blue-Gray	Vegetation	14	3.00
Light Green-Gray	Open Space	15	3.00
Light Yellow-Gray	Water	16	3.00
Light Cyan-Gray	Vegetation	17	3.00
Light Teal-Gray	Open Space	18	3.00
Light Orange-Gray	Water	19	3.00
Light Purple-Gray	Vegetation	20	3.00
Light Pink-Gray	Open Space	21	3.00
Light Brown-Gray	Water	22	3.00
Light Grey-Gray	Vegetation	23	3.00
Light Blue-Gray	Open Space	24	3.00
Light Green-Gray	Water	25	3.00
Light Yellow-Gray	Vegetation	26	3.00
Light Cyan-Gray	Open Space	27	3.00
Light Teal-Gray	Water	28	3.00
Light Orange-Gray	Vegetation	29	3.00
Light Purple-Gray	Open Space	30	3.00
Light Pink-Gray	Water	31	3.00
Light Brown-Gray	Vegetation	32	3.00
Light Grey-Gray	Open Space	33	3.00
Light Blue-Gray	Water	34	3.00
Light Green-Gray	Vegetation	35	3.00
Light Yellow-Gray	Open Space	36	3.00
Light Cyan-Gray	Water	37	3.00
Light Teal-Gray	Vegetation	38	3.00
Light Orange-Gray	Open Space	39	3.00
Light Purple-Gray	Water	40	3.00
Light Pink-Gray	Vegetation	41	3.00
Light Brown-Gray	Open Space	42	3.00
Light Grey-Gray	Water	43	3.00
Light Blue-Gray	Vegetation	44	3.00
Light Green-Gray	Open Space	45	3.00
Light Yellow-Gray	Water	46	3.00
Light Cyan-Gray	Vegetation	47	3.00
Light Teal-Gray	Open Space	48	3.00
Light Orange-Gray	Water	49	3.00
Light Purple-Gray	Vegetation	50	3.00

Color Table

Color	Construction	Lot	Area
Blue	Water	1	3.00
Green	Vegetation	2	3.00
Yellow	Open Space	3	3.00
Light Blue	Water	4	3.00
Light Green	Vegetation	5	3.00
Light Yellow	Open Space	6	3.00
Light Cyan	Water	7	3.00
Light Teal	Vegetation	8	3.00
Light Orange	Open Space	9	3.00
Light Purple	Water	10	3.00
Light Pink	Vegetation	11	3.00
Light Brown	Open Space	12	3.00
Light Grey	Water	13	3.00
Light Blue-Gray	Vegetation	14	3.00
Light Green-Gray	Open Space	15	3.00
Light Yellow-Gray	Water	16	3.00
Light Cyan-Gray	Vegetation	17	3.00
Light Teal-Gray	Open Space	18	3.00
Light Orange-Gray	Water	19	3.00
Light Purple-Gray	Vegetation	20	3.00
Light Pink-Gray	Open Space	21	3.00
Light Brown-Gray	Water	22	3.00
Light Grey-Gray	Vegetation	23	3.00
Light Blue-Gray	Open Space	24	3.00
Light Green-Gray	Water	25	3.00
Light Yellow-Gray	Vegetation	26	3.00
Light Cyan-Gray	Open Space	27	3.00
Light Teal-Gray	Water	28	3.00
Light Orange-Gray	Vegetation	29	3.00
Light Purple-Gray	Open Space	30	3.00
Light Pink-Gray	Water	31	3.00
Light Brown-Gray	Vegetation	32	3.00
Light Grey-Gray	Open Space	33	3.00
Light Blue-Gray	Water	34	3.00
Light Green-Gray	Vegetation	35	3.00
Light Yellow-Gray	Open Space	36	3.00
Light Cyan-Gray	Water	37	3.00
Light Teal-Gray	Vegetation	38	3.00
Light Orange-Gray	Open Space	39	3.00
Light Purple-Gray	Water	40	3.00
Light Pink-Gray	Vegetation	41	3.00
Light Brown-Gray	Open Space	42	3.00
Light Grey-Gray	Water	43	3.00
Light Blue-Gray	Vegetation	44	3.00
Light Green-Gray	Open Space	45	3.00
Light Yellow-Gray	Water	46	3.00
Light Cyan-Gray	Vegetation	47	3.00
Light Teal-Gray	Open Space	48	3.00
Light Orange-Gray	Water	49	3.00
Light Purple-Gray	Vegetation	50	3.00

NOT FOR SIMILAR
FOR REVIEW

INNOVATION PARK

PHASE 2
A RESIDENTIAL SUBDIVISION
LOCATED IN PART OF SECTION 7, T10S, R11W,
BLU COUNTY, UTAH COUNTY