

PLAT NO _____

BOOK _____ PAGE _____

AMMENDED PLAT
FOR
THE COTTAGES AT BLUEWATER SUBDIVISION PHASE 1
A PART OF THE SE 1/4 OF SECT 33
TOWNSHIP 14 NORTH RANGE 5 EAST S L B & M
GARDEN CITY RICH COUNTY UTAH
OCTOBER 2003

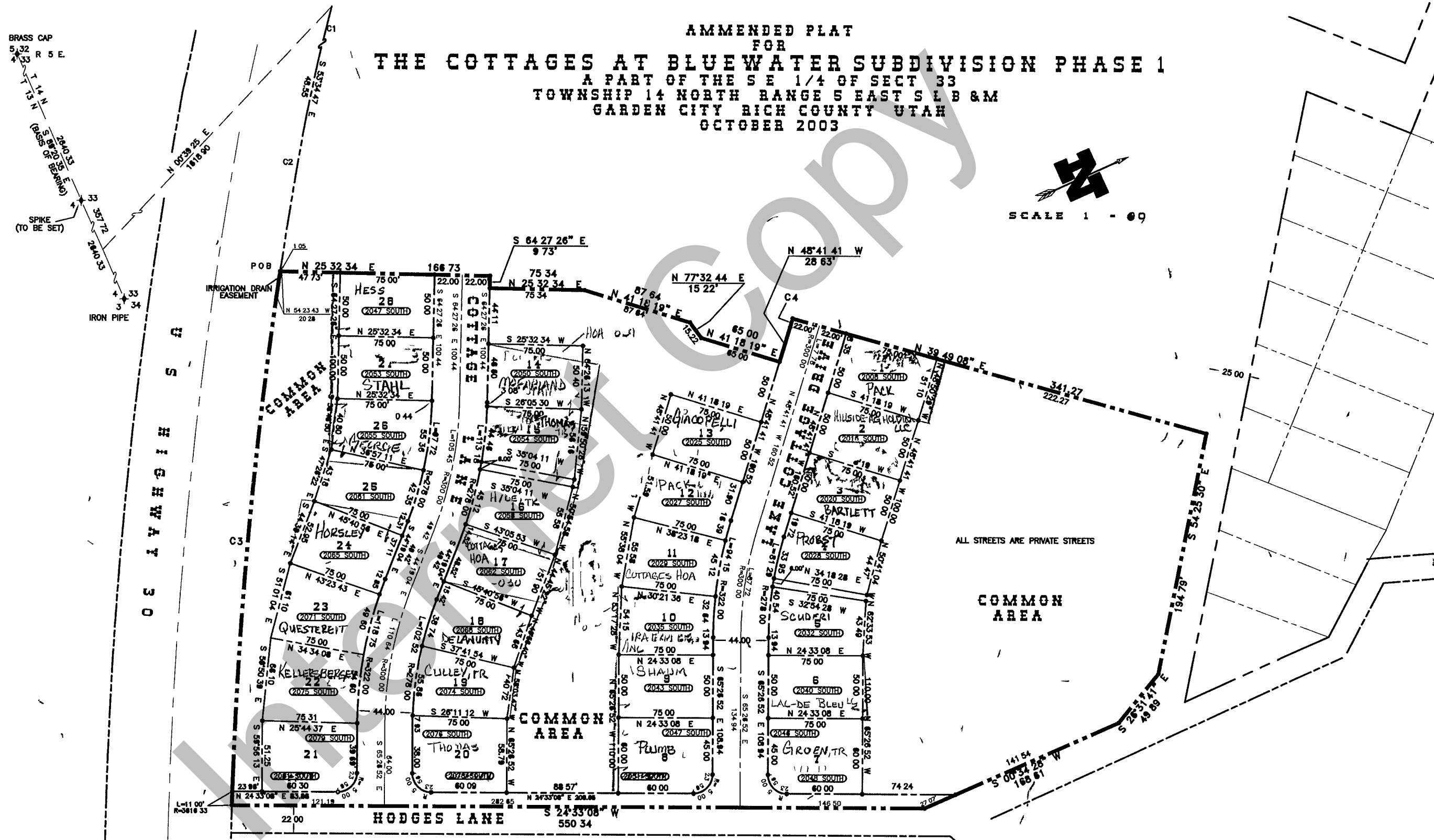

CURVE	LENGTH	RADIUS	BEARING	CHORD
C1	321.50	1088.28	S 44°19'55" E	320.35
C2	122.78	3818.33	S 58°12'20" E	122.77
C3	425.83	3818.33	S 80°33'09" E	425.85
C4	7.21	278.00	N 48°28'17" W	7.21

41 33 010-Lots

JSH
SURVEYING & DRAFTING INC
2820 SOUTH 600 WEST • NIBLEY UTAH 84321
(435) 753-0268 * TOLL FREE 1-888-420-0268

REVISIONS

**THE COTTAGES AT BLUEWATER
SUBDIVISION
PHASE 1**

SECTION **33**
T **14 N**, R **5 E**
S L B & M

BOOK _____
PAGE _____
SCALE 1 - 80