

NAME: Dixie Springs Subdivision Amendment & Extension

UNITS: 1414 MAP: 1682 FILE: 9

CCD, L.C.

00601291 Pg 1208 Pg 0886  
RUSSELL SHIRTS & WASHINGTON CO RECORDER  
1998 MAY 01 09:47 AM FEE\$1651.00 BY RS  
FOR: UNITED TITLE SERVICES

## DIXIE SPRINGS SUBDIVISION AMENDMENT AND EXTENSION BOUNDARY DESCRIPTION

BEGINNING AT THE NW CORNER OF SECTION 18, T42S, R13W, SLB&M; THENCE ALONG THE SECTION LINE N89°48'15"E, 651.06 FEET; THENCE SOUTH 978.16 FEET; THENCE EAST, 660.00 FEET; THENCE SOUTH, 2,640.00 FEET; THENCE WEST, 330.00 FEET; THENCE SOUTH 459.72 FEET; THENCE N89°34'00"W, 3,629.50 FEET; THENCE N0°01'22"E, 1,221.83 FEET; THENCE N89°34'00"W, 0.53 FEET TO THE POINT OF CURVE OF A 500.00 FOOT RADIUS CURVE TO THE LEFT (RADIUS POINT LIES S0°24'18"W); THENCE ALONG THE ARC 396.23 FEET THROUGH A DELTA ANGLE OF 45°24'18"; THENCE S45°00'00"W, 114.52 FEET TO THE POINT OF CURVE OF A 540.00 FOOT CURVE TO THE RIGHT; THENCE ALONG THE ARC 427.71 FEET THROUGH A DELTA ANGLE OF 45°22'54"; THENCE N89°37'06"W, 1,334.85 FEET; THENCE N0°22'54"E, 80.00'; THENCE N89°37'06"W, 485.92 FEET, TO A POINT ON THE WEST SECTION LINE OF SECTION 13, T42, R14W, SLB&M; THENCE N0°04'41"W ALONG THE SECTION LINE 510.02 FEET TO THE WEST 1/4 CORNER OF SAID SECTION 13; THENCE S89°47'51"W, 1,327.66 FEET; THENCE N0°01'35"W, 1,981.69 FEET; THENCE N89°48'41"E, 1,327.86 FEET; THENCE S89°38'47"E, 1,323.28 FEET; THENCE S0°00'04"W, 330.34 FEET; THENCE S89°38'30"E, 661.57 FEET; THENCE S0°00'42"W, 1,349.56 FEET; THENCE S89°37'06"E, 661.33 FEET; THENCE S89°37'06"E, 660.94 FEET; THENCE N0°02'36"E, 1,350.08 FEET; THENCE S89°38'24"E, 661.42 FEET; THENCE N0°03'50"E, 661.13 FEET; THENCE S89°38'34"E, 1,315.57 FEET; THENCE N0°05'52"E, 330.63 FEET, TO A POINT ON THE NORTH LINE OF SECTION 13, T42S, R14W; THENCE S89°38'44"E, 7.45 FEET TO THE POINT OF BEGINNING. CONTAINING 472.23 ACRES MORE OR LESS.







SURVEYOR'S CERTIFICATE

I, VAL J. HAWS DO HEREBY CERTIFY THAT I AM A REGISTERED LAND SURVEYOR, HOLDING CERTIFICATE NO. 158367, AS PRESCRIBED BY THE LAWS OF THE STATE OF UTAH. I FURTHER CERTIFY THAT BY THE AUTHORITY OF THE OWNERS, I HAVE MADE A SURVEY OF THE TRACT OF LAND SHOWN ON THIS PLAT AND DESCRIBED BELOW, AND HAVE SUBDIVIDED SAID TRACT OF LAND INTO LOTS AND STREETS. HEREAFTER TO BE KNOWN AS:

Dixie Springs Subdivision Amendment and Extension PLAT "C"

BOUNDARY DESCRIPTION

BEGINNING AT A POINT ON THE CENTER SECTION LINE N89°51'19"E, 3.54 FEET FROM THE EAST 1/4 CORNER OF SECTION 13, T42S, R14W, S1B&M; THENCE S0°05'52"W, 17.90 FEET; THENCE N89°38'34"W, 3.53 FEET TO THE EAST SECTION LINE OF SAID SECTION 13; THENCE N89°38'34"W, 506.49 FEET; THENCE N0°02'36"E, 56.54 FEET; THENCE N89°37'06"W, 823.12 FEET TO THE CENTER SECTION LINE OF SAID SECTION 13; THENCE ALONG THE CENTER SECTION LINE N0°01'22"E, 107.93 FEET; THENCE N89°37'06"W, 62.34 FEET; THENCE N0°02'36"E, 159.75 FEET; THENCE S89°37'06"E, 722.33 FEET; THENCE N0°02'36"E, 1.350-08 FEET TO A POINT ON THE NORTH LINE OF 2470 SOUTH STREET; THENCE S89°38'34"E, 661.42 FEET ALONG SAID NORTH ROW LINE TO A POINT ON THE WEST LINE OF 3600 WEST STREET; THENCE N89°30'50"E, 661.13 FEET ALONG SAID WEST ROW OF LINE; THENCE S89°38'34"E, 1.323-02 FEET TO THE EAST SECTION LINE OF SAID SECTION 13; THENCE S89°38'34"E, 3.55 FEET TO THE CENTERLINE OF 3400 WEST STREET; THENCE S0°05'52"W, 2.314-36 FEET TO THE CENTERLINE OF THE POINT OF BEGINNING. -100.15 ACRES CONTAINING.

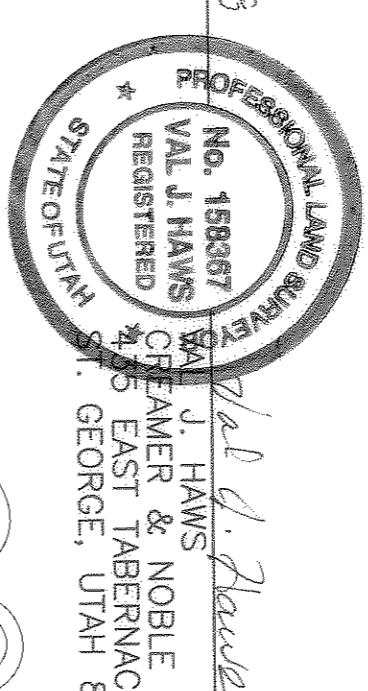

OWNER'S DEDICATION

KNOW ALL MEN BY THESE PRESENTS THAT CCD, L.C., dba UNITED TITLE SERVICES OF UTAH, INC., A UTAH CORPORATION, THE UNDERSTANDING OWNER OF THE HEREIN DESCRIBED TRACT OF LAND, HAVING CAUSED THE SAME TO BE SUBDIVIDED INTO LOTS AND STREETS, DO HEREBY DEDICATE FOR THE PERPETUAL USE OF THE PUBLIC ALL PARCELS OF LAND SHOWN ON THIS PLAT AS INTENDED FOR PUBLIC USE, INCLUDING STREET RIGHTS-OF-WAY AND EASEMENTS, TO BE HEREAFTER KNOWN AS Dixie Springs Subdivision Amendment and Extension PLAT "C".

AN AMENDMENT TO DIXIE SPRINGS SUBDIVISION PLAT A BLOCK C WHEREIN WASHINGTON COUNTY HAS AGREED TO TRADE THE ROADS PREVIOUSLY DEDICATED FOR THE ROADS SET FORTH HEREIN.

IN WITNESS WHEREOF, I HAVE HERETO SIGNED MY HAND AND SEAL THIS 29th DAY OF April, A.D. 1998.

BY: Chris Wiltschko, Member, STATE OF UTAH COUNTY OF WASHINGTON } S.S.

ACKNOWLEDGMENT

ON THE 29th DAY OF APRIL, 1998, PERSONALLY APPEARED BEFORE ME CHRIS WILTSCHKO, WHO BEING BY ME DULY SWORN DID SAY, THAT HE, THE SAID CHRIS WILTSCHKO IS A MEMBER OF CCD, L.C., DBA UNITED TITLE SERVICES OF UTAH, INC., AND THAT THE WITHIN AND FOREGOING INSTRUMENT WAS SIGNED BY HIMSELF, SAID LIMITED LIABILITY COMPANY, BY AUTHORITY OF ITS ARTICLES OF ORGANIZATION AND THE DULY ACKNOWLEDGED TO ME THAT SAID LIMITED LIABILITY COMPANY REQUESTED THE SAME.

MY COMMISSION EXPIRES 4/30/2001. RESIDING IN WASHINGTON COUNTY NOTARY PUBLIC STATE OF UTAH

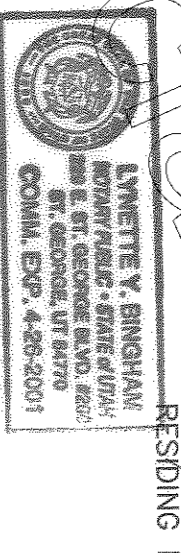

P.O.B. Sheet 4 of 8

Dixie Springs Subdivision Amendment and Extension PLAT "C"

RECORDED AND FILED AT THE REQUEST OF: STATE OF UTAH, COUNTY OF WASHINGTON

DATE: \_\_\_\_\_ TIME: \_\_\_\_\_ BOOK: \_\_\_\_\_ PAGE: \_\_\_\_\_ COUNTY RECORDER

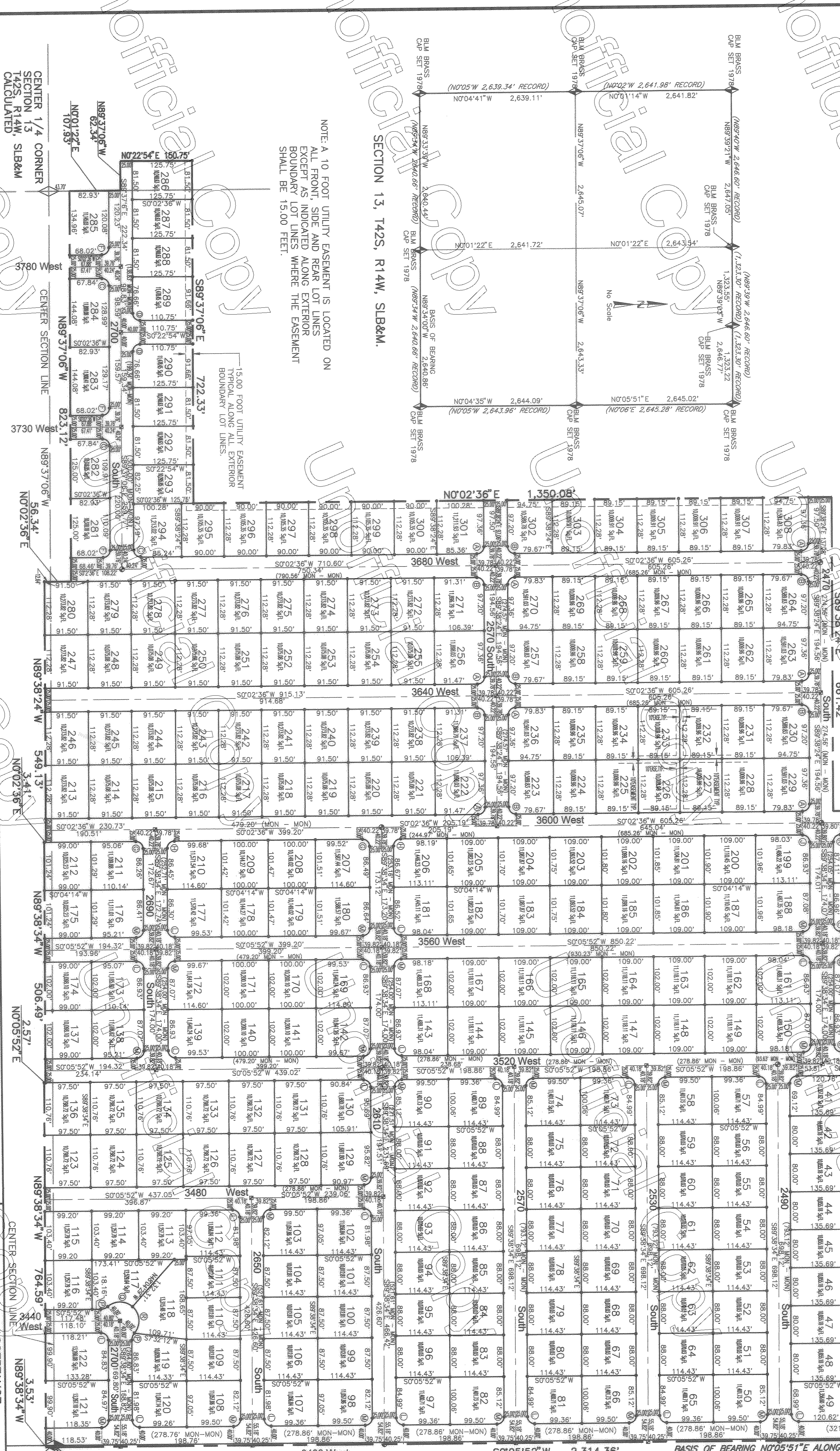
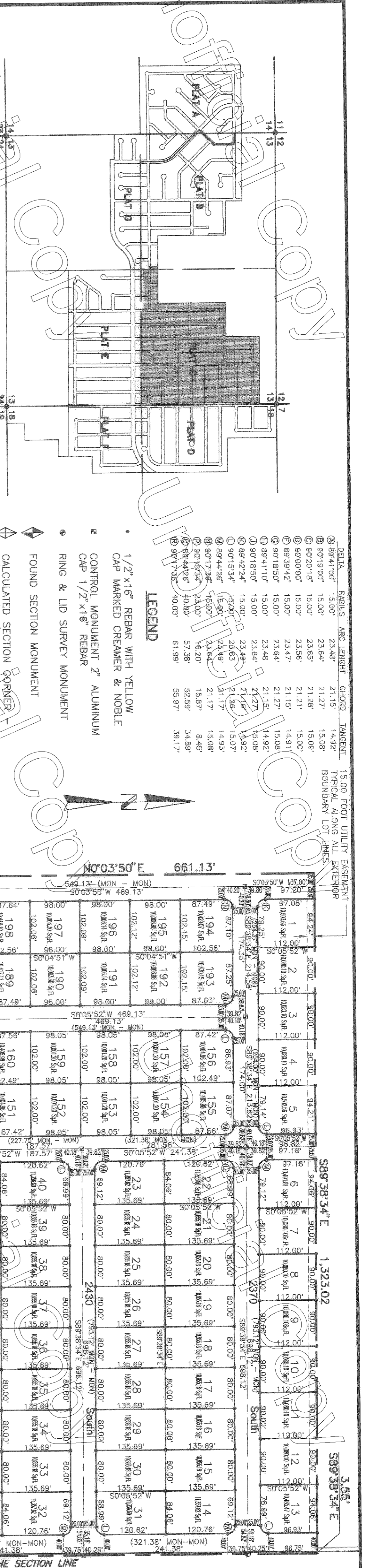

NOTE: A 10 FOOT UTILITY EASEMENT IS LOCATED ON ALL FRONT, SIDE AND REAR LOT LINES EXCEPT AS INDICATED ALONG EXTERIOR BOUNDARY LOT LINES WHERE THE EASEMENT SHALL BE 15.00 FEET.

CENTER 1/4 CORNER SECTION 13 T42S, R14W, S1B&M CALCULATED

CREAMER & NOBLE ENGINEERS 0 50 100 200

COUNTY TREASURER'S CERTIFICATE

PLANNING COMMISSION

COUNTY SURVEYOR CERTIFICATE

APPROVAL AS TO FORM

ACCEPTANCE

RECORDED AND FILED AT THE REQUEST OF: STATE OF UTAH, COUNTY OF WASHINGTON









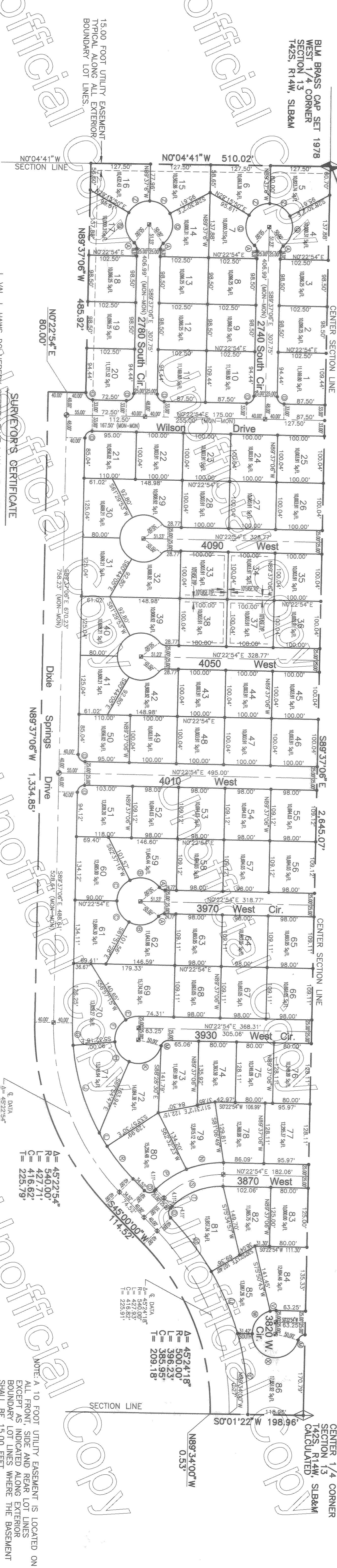
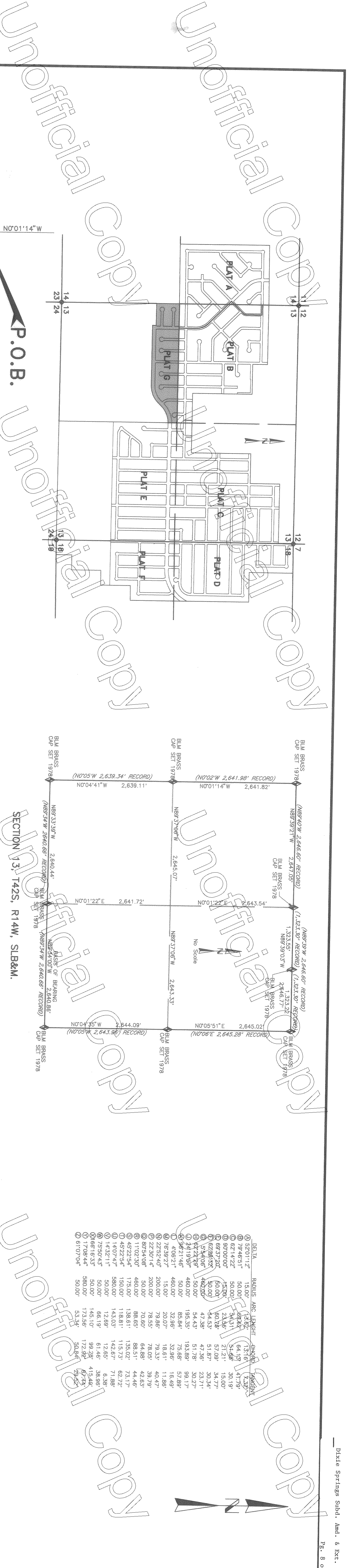

**SURVEYOR'S CERTIFICATE**  
I, VAL J. HAWS DO HEREBY CERTIFY THAT I AM A REGISTERED LAND SURVEYOR, HOLDING CERTIFICATE NO. 156367 AS PRESCRIBED BY THE LAWS OF THE STATE OF UTAH. I FURTHER CERTIFY THAT BY THE AUTHORITY OF THE OWNERS, I HAVE MADE A SURVEY OF THE TRACT OF LAND SHOWN ON THIS PLAT AND DESCRIBED HEREIN, AND HAVE SUBDIVIDED SAID TRACT OF LAND INTO LOTS AND STREETS, HEREAFTER TO BE KNOWN AS  
**Dixie Springs Subdivision Amendment and Extension PLAT G**

**OWNER'S DEDICATION**  
KNOW ALL MEN BY THESE PRESENTS THAT COO, L.C., dba UNITED TITLE SERVICES OF UTAH, INC., A UTAH CORPORATION, IS THE UNDERSIGNED OWNER OF THE HEREIN DESCRIBED TRACT OF LAND AND HAS USED THE SAME TO BE SUBDIVIDED INTO LOTS AND STREETS, DO HEREBY DEDICATE FOR THE PERPETUAL USE OF THE PUBLIC ALL PARCELS OF LAND SHOWN ON THIS PLAT AS INTENDED FOR PUBLIC USE, INCLUDING STREET RIGHTS-OF-WAY AND EASEMENTS TO BE HEREAFTER KNOWN AS  
**Dixie Springs Subdivision Amendment and Extension PLAT G**

**BOUNDARY DESCRIPTION**  
BEGINNING AT THE WEST 1/4 CORNER OF SECTION 13, T42S, R14W, SLB&M; THENCE S89°37'06"E, ALONG THE east/west CENTER SECTION LINE, 2,645.07 FEET TO THE CENTER 1/4 CORNER; THENCE S00°1'22'W ALONG THE north/south CENTER SECTION LINE, 198.96 FEET; THENCE N89°34'00"W, 0.53 FEET TO THE POINT OF CURVE OF A 500.00 FOOT RADIUS CURVE TO THE LEFT (RADIUS POINT LESS S02°4'18"W); THENCE ALONG THE ARC OF CURVE OF A 500.00 FOOT RADIUS CURVE TO THE LEFT (RADIUS POINT LESS S02°4'18"W); THENCE ALONG DELTA ANGLE OF 45°24'18"; THENCE S45°00'00"W, 114.52 FEET TO THE POINT N89°37'06"W, 485.92 FEET TO A POINT ON THE WEST LINE OF SAID SECTION 13; THENCE N0°04'41"W, ALONG THE SECTION LINE, 510.02 FEET TO THE POINT OF BEGINNING, CONTAINING 31.28 ACRES.

**LEGEND**  
 1/2" x 1/8" REBAR WITH YELLOW CAP MARKED CREAMER & NOBLE  
 CONTROL MONUMENT 2" ALUMINUM CAP 1/2" x 1/8" REBAR  
 RING & LID SURVEY MONUMENT  
 FOUND SECTION MONUMENT  
 CALCULATED SECTION CORNER - NOT FOUND

**PLANNING COMMISSION**  
APPROVED THIS 13th DAY OF April A.D. 1998  
BY: Chris Willisp CHAIRMAN, PLANNING COMMISSION

**COUNTY SURVEYOR CERTIFICATE**  
HEREBY CERTIFY THAT THIS SURVEY HAS BEEN EXAMINED AND IS CORRECT IN ACCORDANCE WITH THE LAWS OF THE STATE OF UTAH AND THE RULES OF THE BOARD OF SURVEYORS AND MAPPING ENGINEERS.  
DATE: 4-29-98  
BY: Chris Willisp COUNTY SURVEYOR

**APPROVAL AS TO FORM**  
APPROVED AS TO FORM THIS 30th DAY OF April A.D. 1998  
BY: Chris Willisp COUNTY ATTORNEY

**ACCEPTANCE**  
PRESENTED TO THE WASHINGTON COUNTY COMMISSION ON THE 27th DAY OF April A.D. 1998 AT WHICH TIME THIS PLAT WAS APPROVED AND ACCEPTED.  
BY: Chris Willisp CHAIRMAN

**RECORDED**  
RECORDED AND FILED AT THE REQUEST OF: Chris Willisp  
DATE: 4-29-98  
BOOK: 148  
PAGE: 8

**ACKNOWLEDGMENT**  
ON THE 29th DAY OF APRIL, 1998, PERSONALLY APPEARED BEFORE ME CHRIS WILLISP, WHO BEING BY ME DULY SWORN DID SAY, THAT HE, THE SAID CHRIS WILLISP, IS A MEMBER OF COO, L.C., dba UNITED TITLE SERVICES OF UTAH, INC., AND THAT THE WITHIN AND FOREGOING INSTRUMENT WAS SIGNED IN BEHALF OF SAID LIMITED LIABILITY COMPANY BY AUTHORITY OF ITS ARTICLES OF ORGANIZATION AND THE DULY ACKNOWLEDGED TO ME THAT SAID LIMITED LIABILITY COMPANY EXECUTED THE SAME.  
STATE OF UTAH }  
COUNTY OF WASHINGTON } S.S.  
NOTARY PUBLIC  
RESIDING IN WASHINGTON COUNTY  
Chris Willisp  
MY COMMISSION EXPIRES 1-26-2001

**DEED TABLE**  
 DEED NO. | REBAR ARC LENGTH (SHOWN) | PERCENTAGE  
 1 | 50.00 | 1.3161  
 2 | 50.00 | 1.3161  
 3 | 50.00 | 1.3161  
 4 | 50.00 | 1.3161  
 5 | 50.00 | 1.3161  
 6 | 50.00 | 1.3161  
 7 | 50.00 | 1.3161  
 8 | 50.00 | 1.3161  
 9 | 50.00 | 1.3161  
 10 | 50.00 | 1.3161  
 11 | 50.00 | 1.3161  
 12 | 50.00 | 1.3161  
 13 | 50.00 | 1.3161  
 14 | 50.00 | 1.3161  
 15 | 50.00 | 1.3161  
 16 | 50.00 | 1.3161  
 17 | 50.00 | 1.3161  
 18 | 50.00 | 1.3161  
 19 | 50.00 | 1.3161  
 20 | 50.00 | 1.3161  
 21 | 50.00 | 1.3161  
 22 | 50.00 | 1.3161  
 23 | 50.00 | 1.3161  
 24 | 50.00 | 1.3161  
 25 | 50.00 | 1.3161  
 26 | 50.00 | 1.3161  
 27 | 50.00 | 1.3161  
 28 | 50.00 | 1.3161  
 29 | 50.00 | 1.3161  
 30 | 50.00 | 1.3161  
 31 | 50.00 | 1.3161  
 32 | 50.00 | 1.3161  
 33 | 50.00 | 1.3161  
 34 | 50.00 | 1.3161  
 35 | 50.00 | 1.3161  
 36 | 50.00 | 1.3161  
 37 | 50.00 | 1.3161  
 38 | 50.00 | 1.3161  
 39 | 50.00 | 1.3161  
 40 | 50.00 | 1.3161  
 41 | 50.00 | 1.3161  
 42 | 50.00 | 1.3161  
 43 | 50.00 | 1.3161  
 44 | 50.00 | 1.3161  
 45 | 50.00 | 1.3161  
 46 | 50.00 | 1.3161  
 47 | 50.00 | 1.3161  
 48 | 50.00 | 1.3161  
 49 | 50.00 | 1.3161  
 50 | 50.00 | 1.3161  
 51 | 50.00 | 1.3161  
 52 | 50.00 | 1.3161  
 53 | 50.00 | 1.3161  
 54 | 50.00 | 1.3161  
 55 | 50.00 | 1.3161  
 56 | 50.00 | 1.3161  
 57 | 50.00 | 1.3161  
 58 | 50.00 | 1.3161  
 59 | 50.00 | 1.3161  
 60 | 50.00 | 1.3161  
 61 | 50.00 | 1.3161  
 62 | 50.00 | 1.3161  
 63 | 50.00 | 1.3161  
 64 | 50.00 | 1.3161  
 65 | 50.00 | 1.3161  
 66 | 50.00 | 1.3161  
 67 | 50.00 | 1.3161  
 68 | 50.00 | 1.3161  
 69 | 50.00 | 1.3161  
 70 | 50.00 | 1.3161  
 71 | 50.00 | 1.3161  
 72 | 50.00 | 1.3161  
 73 | 50.00 | 1.3161  
 74 | 50.00 | 1.3161  
 75 | 50.00 | 1.3161  
 76 | 50.00 | 1.3161  
 77 | 50.00 | 1.3161  
 78 | 50.00 | 1.3161  
 79 | 50.00 | 1.3161  
 80 | 50.00 | 1.3161  
 81 | 50.00 | 1.3161  
 82 | 50.00 | 1.3161  
 83 | 50.00 | 1.3161  
 84 | 50.00 | 1.3161  
 85 | 50.00 | 1.3161  
 86 | 50.00 | 1.3161

**DEED TABLE**  
 DEED NO. | REBAR ARC LENGTH (SHOWN) | PERCENTAGE  
 1 | 50.00 | 1.3161  
 2 | 50.00 | 1.3161  
 3 | 50.00 | 1.3161  
 4 | 50.00 | 1.3161  
 5 | 50.00 | 1.3161  
 6 | 50.00 | 1.3161  
 7 | 50.00 | 1.3161  
 8 | 50.00 | 1.3161  
 9 | 50.00 | 1.3161  
 10 | 50.00 | 1.3161  
 11 | 50.00 | 1.3161  
 12 | 50.00 | 1.3161  
 13 | 50.00 | 1.3161  
 14 | 50.00 | 1.3161  
 15 | 50.00 | 1.3161  
 16 | 50.00 | 1.3161  
 17 | 50.00 | 1.3161  
 18 | 50.00 | 1.3161  
 19 | 50.00 | 1.3161  
 20 | 50.00 | 1.3161  
 21 | 50.00 | 1.3161  
 22 | 50.00 | 1.3161  
 23 | 50.00 | 1.3161  
 24 | 50.00 | 1.3161  
 25 | 50.00 | 1.3161  
 26 | 50.00 | 1.3161  
 27 | 50.00 | 1.3161  
 28 | 50.00 | 1.3161  
 29 | 50.00 | 1.3161  
 30 | 50.00 | 1.3161  
 31 | 50.00 | 1.3161  
 32 | 50.00 | 1.3161  
 33 | 50.00 | 1.3161  
 34 | 50.00 | 1.3161  
 35 | 50.00 | 1.3161  
 36 | 50.00 | 1.3161  
 37 | 50.00 | 1.3161  
 38 | 50.00 | 1.3161  
 39 | 50.00 | 1.3161  
 40 | 50.00 | 1.3161  
 41 | 50.00 | 1.3161  
 42 | 50.00 | 1.3161  
 43 | 50.00 | 1.3161  
 44 | 50.00 | 1.3161  
 45 | 50.00 | 1.3161  
 46 | 50.00 | 1.3161  
 47 | 50.00 | 1.3161  
 48 | 50.00 | 1.3161  
 49 | 50.00 | 1.3161  
 50 | 50.00 | 1.3161  
 51 | 50.00 | 1.3161  
 52 | 50.00 | 1.3161  
 53 | 50.00 | 1.3161  
 54 | 50.00 | 1.3161  
 55 | 50.00 | 1.3161  
 56 | 50.00 | 1.3161  
 57 | 50.00 | 1.3161  
 58 | 50.00 | 1.3161  
 59 | 50.00 | 1.3161  
 60 | 50.00 | 1.3161  
 61 | 50.00 | 1.3161  
 62 | 50.00 | 1.3161  
 63 | 50.00 | 1.3161  
 64 | 50.00 | 1.3161  
 65 | 50.00 | 1.3161  
 66 | 50.00 | 1.3161  
 67 | 50.00 | 1.3161  
 68 | 50.00 | 1.3161  
 69 | 50.00 | 1.3161  
 70 | 50.00 | 1.3161  
 71 | 50.00 | 1.3161  
 72 | 50.00 | 1.3161  
 73 | 50.00 | 1.3161  
 74 | 50.00 | 1.3161  
 75 | 50.00 | 1.3161  
 76 | 50.00 | 1.3161  
 77 | 50.00 | 1.3161  
 78 | 50.00 | 1.3161  
 79 | 50.00 | 1.3161  
 80 | 50.00 | 1.3161  
 81 | 50.00 | 1.3161  
 82 | 50.00 | 1.3161  
 83 | 50.00 | 1.3161  
 84 | 50.00 | 1.3161  
 85 | 50.00 | 1.3161  
 86 | 50.00 | 1.3161

**DEED TABLE**  
 DEED NO. | REBAR ARC LENGTH (SHOWN) | PERCENTAGE  
 1 | 50.00 | 1.3161  
 2 | 50.00 | 1.3161  
 3 | 50.00 | 1.3161  
 4 | 50.00 | 1.3161  
 5 | 50.00 | 1.3161  
 6 | 50.00 | 1.3161  
 7 | 50.00 | 1.3161  
 8 | 50.00 | 1.3161  
 9 | 50.00 | 1.3161  
 10 | 50.00 | 1.3161  
 11 | 50.00 | 1.3161  
 12 | 50.00 | 1.3161  
 13 | 50.00 | 1.3161  
 14 | 50.00 | 1.3161  
 15 | 50.00 | 1.3161  
 16 | 50.00 | 1.3161  
 17 | 50.00 | 1.3161  
 18 | 50.00 | 1.3161  
 19 | 50.00 | 1.3161  
 20 | 50.00 | 1.3161  
 21 | 50.00 | 1.3161  
 22 | 50.00 | 1.3161  
 23 | 50.00 | 1.3161  
 24 | 50.00 | 1.3161  
 25 | 50.00 | 1.3161  
 26 | 50.00 | 1.3161  
 27 | 50.00 | 1.3161  
 28 | 50.00 | 1.3161  
 29 | 50.00 | 1.3161  
 30 | 50.00 | 1.3161  
 31 | 50.00 | 1.3161  
 32 | 50.00 | 1.3161  
 33 | 50.00 | 1.3161  
 34 | 50.00 | 1.3161  
 35 | 50.00 | 1.3161  
 36 | 50.00 | 1.3161  
 37 | 50.00 | 1.3161  
 38 | 50.00 | 1.3161  
 39 | 50.00 | 1.3161  
 40 | 50.00 | 1.3161  
 41 | 50.00 | 1.3161  
 42 | 50.00 | 1.3161  
 43 | 50.00 | 1.3161  
 44 | 50.00 | 1.3161  
 45 | 50.00 | 1.3161  
 46 | 50.00 | 1.3161  
 47 | 50.00 | 1.3161  
 48 | 50.00 | 1.3161  
 49 | 50.00 | 1.3161  
 50 | 50.00 | 1.3161  
 51 | 50.00 | 1.3161  
 52 | 50.00 | 1.3161  
 53 | 50.00 | 1.3161  
 54 | 50.00 | 1.3161  
 55 | 50.00 | 1.3161  
 56 | 50.00 | 1.3161  
 57 | 50.00 | 1.3161  
 58 | 50.00 | 1.3161  
 59 | 50.00 | 1.3161  
 60 | 50.00 | 1.3161  
 61 | 50.00 | 1.3161  
 62 | 50.00 | 1.3161  
 63 | 50.00 | 1.3161  
 64 | 50.00 | 1.3161  
 65 | 50.00 | 1.3161  
 66 | 50.00 | 1.3161  
 67 | 50.00 | 1.3161  
 68 | 50.00 | 1.3161  
 69 | 50.00 | 1.3161  
 70 | 50.00 | 1.3161  
 71 | 50.00 | 1.3161  
 72 | 50.00 | 1.3161  
 73 | 50.00 | 1.3161  
 74 | 50.00 | 1.3161  
 75 | 50.00 | 1.3161  
 76 | 50.00 | 1.3161  
 77 | 50.00 | 1.3161  
 78 | 50.00 | 1.3161  
 79 | 50.00 | 1.3161  
 80 | 50.00 | 1.3161  
 81 | 50.00 | 1.3161  
 82 | 50.00 | 1.3161  
 83 | 50.00 | 1.3161  
 84 | 50.00 | 1.3161  
 85 | 50.00 | 1.3161  
 86 | 50.00 | 1.3161

**DEED TABLE**  
 DEED NO. | REBAR ARC LENGTH (SHOWN) | PERCENTAGE  
 1 | 50.00 | 1.3161  
 2 | 50.00 | 1.3161  
 3 | 50.00 | 1.3161  
 4 | 50.00 | 1.3161  
 5 | 50.00 | 1.3161  
 6 | 50.00 | 1.3161  
 7 | 50.00 | 1.3161  
 8 | 50.00 | 1.3161  
 9 | 50.00 | 1.3161  
 10 | 50.00 | 1.3161  
 11 | 50.00 | 1.3161  
 12 | 50.00 | 1.3161  
 13 | 50.00 | 1.3161  
 14 | 50.00 | 1.3161  
 15 | 50.00 | 1.3161  
 16 | 50.00 | 1.3161  
 17 | 50.00 | 1.3161  
 18 | 50.00 | 1.3161  
 19 | 50.00 | 1.3161  
 20 | 50.00 | 1.3161  
 21 | 50.00 | 1.3161  
 22 | 50.00 | 1.3161  
 23 | 50.00 | 1.3161  
 24 | 50.00 | 1.3161  
 25 | 50.00 | 1.3161  
 26 | 50.00 | 1.3161  
 27 | 50.00 | 1.3161  
 28 | 50.00 | 1.3161  
 29 | 50.00 | 1.3161  
 30 | 50.00 | 1.3161  
 31 | 50.00 | 1.3161  
 32 | 50.00 | 1.3161  
 33 | 50.00 | 1.3161  
 34 | 50.00 | 1.3161  
 35 | 50.00 | 1.3161  
 36 | 50.00 | 1.3161  
 37 | 50.00 | 1.3161  
 38 | 50.00 | 1.3161  
 39 | 50.00 | 1.3161  
 40 | 50.00 | 1.3161  
 41 | 50.00 | 1.3161  
 42 | 50.00 | 1.3161  
 43 | 50.00 | 1.3161  
 44 | 50.00 | 1.3161  
 45 | 50.00 | 1.3161  
 46 | 50.00 | 1.3161  
 47 | 50.00 | 1.3161  
 48 | 50.00 | 1.3161  
 49 | 50.00 | 1.3161  
 50 | 50.00 | 1.3161  
 51 | 50.00 | 1.3161  
 52 | 50.00 | 1.3161  
 53 | 50.00 | 1.3161  
 54 | 50.00 | 1.3161  
 55 | 50.00 | 1.3161  
 56 | 50.00 | 1.3161  
 57 | 50.00 | 1.3161  
 58 | 50.00 | 1.3161  
 59 | 50.00 | 1.3161  
 60 | 50.00 | 1.3161  
 61 | 50.00 | 1.3161  
 62 | 50.00 | 1.3161  
 63 | 50.00 | 1.3161  
 64 | 50.00 | 1.3161  
 65 | 50.00 | 1.3161  
 66 | 50.00 | 1.3161  
 67 | 50.00 | 1.3161  
 68 | 50.00 | 1.3161  
 69 | 50.00 | 1.3161  
 70 | 50.00 | 1.3161  
 71 | 50.00 | 1.3161  
 72 | 50.00 | 1.3161  
 73 | 50.00 | 1.3161  
 74 | 50.00 | 1.3161  
 75 | 50.00 | 1.3161  
 76 | 50.00 | 1.3161  
 77 | 50.00 | 1.3161  
 78 | 50.00 | 1.3161  
 79 | 50.00 | 1.3161  
 80 | 50.00 | 1.3161  
 81 | 50.00 | 1.3161  
 82 | 50.00 | 1.3161  
 83 | 50.00 | 1.3161  
 84 | 50.00 | 1.3161  
 85 | 50.00 | 1.3161  
 86 | 50.00 | 1.3161

**DEED TABLE**  
 DEED NO. | REBAR ARC LENGTH (SHOWN) | PERCENTAGE  
 1 | 50.00 | 1.3161  
 2 | 50.00 | 1.3161  
 3 | 50.00 | 1.3161  
 4 | 50.00 | 1.3161  
 5 | 50.00 | 1.3161  
 6 | 50.00 | 1.3161  
 7 | 50.00 | 1.3161  
 8 | 50.00 | 1.3161  
 9 | 50.00 | 1.3161  
 10 | 50.00 | 1.3161  
 11 | 50.00 | 1.3161  
 12 | 50.00 | 1.3161  
 13 | 50.00 | 1.3161  
 14 | 50.00 | 1.3161  
 15 | 50.00 | 1.3161  
 16 | 50.00 | 1.3161  
 17 | 50.00 | 1.3161  
 18 | 50.00 | 1.3161  
 19 | 50.00 | 1.3161  
 20 | 50.00 | 1.3161  
 21 | 50.00 | 1.3161  
 22 | 50.00 | 1.3161  
 23 | 50.00 | 1.3161  
 24 | 50.00 | 1.3161  
 25 | 50.00 | 1.3161  
 26 | 50.00 | 1.3161  
 27 | 50.00 | 1.3161  
 28 | 50.00 | 1.3161  
 29 | 50.00 | 1.3161  
 30 | 50.00 | 1.3161  
 31 | 50.00 | 1.3161  
 32 | 50.00 | 1.3161  
 33 | 50.00 | 1.3161  
 34 | 50.00 | 1.3161  
 35 | 50.00 | 1.3161  
 36 | 50.00 | 1.3161  
 37 | 50.00 | 1.3161  
 38 | 50.00 | 1.3161  
 39 | 50.00 | 1.3161  
 40 | 50.00 | 1.3161  
 41 | 50.00 | 1.3161  
 42 | 50.00 | 1.3161  
 43 | 50.00 | 1.3161  
 44 | 50.00 | 1.3161  
 45 | 50.00 | 1.3161  
 46 | 50.00 | 1.3161  
 47 | 50.00 | 1.3161  
 48 | 50.00 | 1.3161  
 49 | 50.00 | 1.3161  
 50 | 50.00 | 1.3161  
 51 | 50.00 | 1.3161  
 52 | 50.00 | 1.3161  
 53 | 50.00 | 1.3161  
 54 | 50.00 | 1.3161  
 55 | 50.00 | 1.3161  
 56 | 50.00 | 1.3161  
 57 | 50.00 | 1.3161  
 58 | 50.00 | 1.3161  
 59 | 50.00 | 1.3161  
 60 | 50.00 | 1.3161  
 61 | 50.00 | 1.3161  
 62 | 50.00 | 1.3161  
 63 | 50.00 | 1.3161  
 64 | 50.00 | 1.3161  
 65 | 50.00 | 1.3161  
 66 | 50.00 | 1.3161  
 67 | 50.00 | 1.3161  
 68 | 50.00 | 1.3161  
 69 | 50.00 | 1.3161  
 70 | 50.00 | 1.3161  
 71 | 50.00 | 1.3161  
 72 | 50.00 | 1.3161  
 73 | 50.00 | 1.3161  
 74 | 50.00 | 1.3161  
 75 | 50.00 | 1.3161  
 76 | 50.00 | 1.3161  
 77 | 50.00 | 1.3161  
 78 | 50.00 | 1.3161  
 79 | 50.00 | 1.3161  
 80 | 50.00 | 1.3161  
 81 | 50.00 | 1.3161  
 82 | 50.00 | 1.3161  
 83 | 50.00 | 1.3161  
 84 | 50.00 | 1.3161  
 85 | 50.00 | 1.3161  
 86 | 50.00 | 1.3161

**DEED TABLE**  
 DEED NO. | REBAR ARC LENGTH (SHOWN) | PERCENTAGE  
 1 | 50.00 | 1.3161  
 2 | 50.00 | 1.3161  
 3 | 50.00 | 1.3161  
 4 | 50.00 | 1.3161  
 5 | 50.00 | 1.3161  
 6 | 50.00 | 1.3161  
 7 | 50.00 | 1.3161  
 8 | 50.00 | 1.3161  
 9 | 50.00 | 1.3161  
 10 | 50.00 | 1.3161  
 11 | 50.00 | 1.3161  
 12 | 50.00 | 1.3161  
 13 | 50.00 | 1.3161  
 14 | 50.00 | 1.3161  
 15 | 50.00 | 1.3161  
 16 | 50.00 | 1.3161  
 17 | 50.00 | 1.3161  
 18 | 50.00 | 1.3161  
 19 | 50.00 | 1.3161  
 20 | 50.00 | 1.3161  
 21 | 50.00 | 1.3161  
 22 | 50.00 | 1.3161  
 23 | 50.00 | 1.3161  
 24 | 50.00 | 1.3161  
 25 | 50.00 | 1.3161  
 26 | 50.00 | 1.3161  
 27 | 50.00 | 1.3161  
 28 | 50.00 | 1.3161  
 29 | 50.00 |