

**AMENDED PLAT OF SALT LAKE
INTERNATIONAL CENTER PLAT 5
AN INDUSTRIAL SUBDIVISION
AMENDING LOTS 1 AND 2 OF THE SALT LAKE
INTERNATIONAL CENTER PLAT 5**

N.W. CORNER SEC. 36,
T.1N., R.2W., S.L.B. & M.
SALT LAKE COUNTY

NO. 1/4 COR. SEC. 36,
T.1N., R.2W., S.L.B. & M.
SALT LAKE COUNTY
FND SANDSTONE MONUMENT

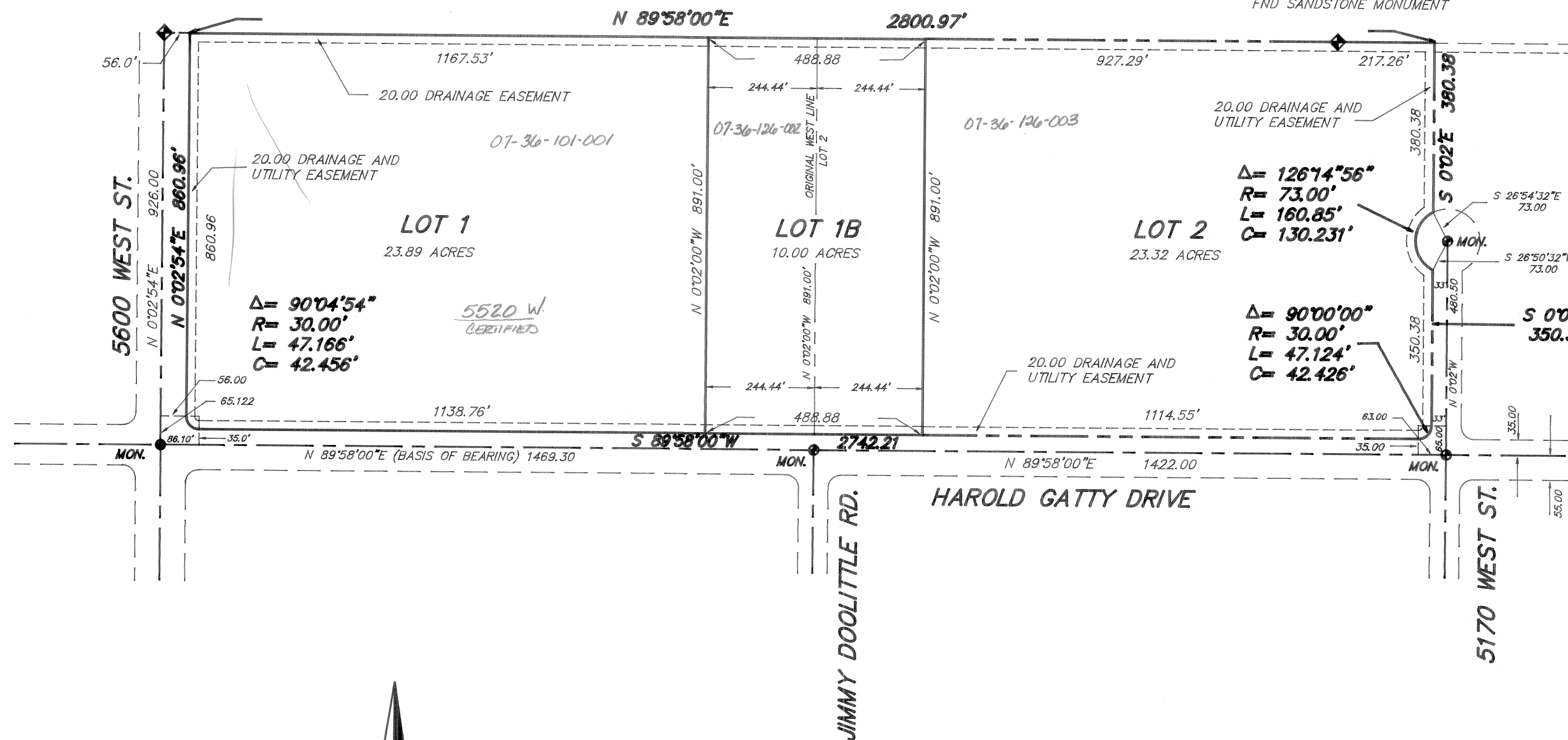

NOTE:
THE MONUMENT LINE (BASIS OF BEARING), AS SHOWN, IS NOT
THE CENTERLINE OF THE ROADS AS PLATTED IN THE SALT LAKE
INTERNATIONAL CENTER PLAT 5 INDUSTRIAL SUBDIVISION. THE
MONUMENT LINE ESTABLISHED BY SALT LAKE CITY IS 10.00 FEET
NORTH OF THE PLATTED CENTERLINE FOR CLEAR LINE OF SIGHT.

⊙ = FOUND BRASS CAP MONUMENT

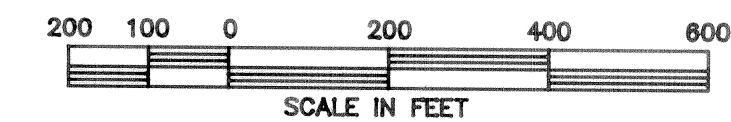

SURVEYOR'S CERTIFICATE

I, BOYD OLSEN do hereby certify that I am a registered Land Surveyor, and that I hold certificate No. 5612, as prescribed under the laws of the State of Utah. I further certify that by authority of the Owners, I have made a survey of the tract of land shown on this plat and described below, and have subdivided said tract of land into lots and streets, hereafter to be known as AMENDED PLAT SALT LAKE INTERNATIONAL CENTER PLAT 5 and that same has been correctly surveyed and staked on the ground as shown on this plat.

BOUNDARY DESCRIPTION

BEGINNING AT THE NORTHWEST CORNER OF THE SALT LAKE INTERNATIONAL CENTER PLAT 5 INDUSTRIAL SUBDIVISION, SAID POINT BEING N 89°58'00"E ALONG THE SECTION LINE 56.00 FEET FROM THE N.W. CORNER OF SEC. 36, T.1N., R.2W., S.L.B. & M.; THENCE N 89°58'00"E ALONG THE NORTH LINE OF SAID SUBDIVISION 2800.97 FEET; THENCE S 0°02'00"E 380.38 FEET TO A POINT ON THE ARC OF A 73.00 FOOT RADIUS CURVE, THE CENTER OF WHICH BEARS S 26°54'32"E; THENCE SOUTHERLY ALONG SAID CURVE TO THE LEFT THROUGH A CENTRAL ANGLE OF 126°14'56" A DISTANCE OF 160.85 FEET; THENCE S 0°02'00"E 350.38 FEET TO A POINT ON THE ARC OF A 30.00 FOOT RADIUS CURVE, THE CENTER OF WHICH BEARS S 89°58'00"W; THENCE SOUTHEASTERLY ALONG SAID CURVE TO THE RIGHT THROUGH A CENTRAL ANGLE OF 90°04'54" A DISTANCE OF 47.12 FEET; THENCE S 89°58'00"W 2742.21 FEET TO A POINT ON THE ARC OF A 30.00 FOOT RADIUS CURVE, THE CENTER OF WHICH BEARS N 0°02'00"W; THENCE NORTHWESTERLY ALONG SAID CURVE TO THE RIGHT THROUGH A CENTRAL ANGLE OF 90°04'54" A DISTANCE OF 47.168 FEET; THENCE N 0°02'54"E 860.96 FEET TO THE POINT OF BEGINNING CONTAINING 57.21 ACRES.

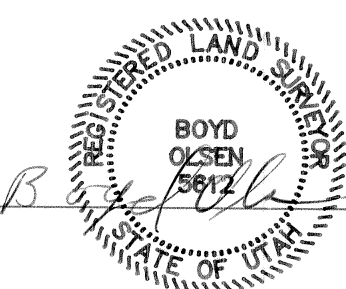

9-1-94
DATE

OWNER'S DEDICATION

Charles B. Winn

Know all men by these presents that Charles B. Winn the undersigned owners () of the above described tract of land, having caused same to be subdivided into lots and streets to be hereafter known as

AMENDED PLAT SALT LAKE INTERNATIONAL CENTER PLAT 5

do hereby dedicate for perpetual use of the public all parcels of land shown in this plat as intended for public use.

In witness whereof Charles B. Winn have hereunto set 2 this 2 day of Aug, A.D., 1994

Charles B. Winn Director Real Estate
Rockwell Int.
Robert W. Olsen Real Estate
Utah State Retirement Fund

ACKNOWLEDGMENT

California
STATE OF Utah s.s.
County of Salt Lake

On the 2nd day of August, A.D., 1994, personally appeared before me, the undersigned Notary Public, in and for said County of Salt Lake in said state of Utah, the signor() of the above Owner's dedication, Charles B. Winn in number, who duly acknowledged to me that Charles B. Winn signed it freely and voluntarily and for the uses and purposes therein mentioned.

MY COMMISSION EXPIRES: January 27, 1998

**AMENDED PLAT SALT LAKE INTERNATIONAL
CENTER PLAT 5**

SALT LAKE BASE & MERIDIAN

ACKNOWLEDGMENT
COUNTY OF Salt Lake } S.S.
STATE OF Utah }
ON THE 2nd DAY OF August, 1994 PERSONALLY
APPEARED BEFORE ME Boyd Olsen
WHO BEING BY ME DULY SWORN OF AFFIRMED, DID SAY THAT
IS/ARE THE Real Estate
Director OF Rockwell Int.
Utah State Retirement Fund, AND THAT THE WITHIN OWNER'S
DEDICATION WAS SIGNED IN BEHALF OF SAID Utah State Retirement Fund
BY AUTHORITY OF Charles B. Winn
AND THE SAID Charles B. Winn
ACKNOWLEDGED TO ME THAT SAID
EXECUTED THE SAME.
MY COMMISSION EXPIRES
11-5-98
NOTARY PUBLIC
RESIDING IN Salt Lake

CITY DEPARTMENT OF PUBLIC UTILITIES
APPROVED THIS 9 DAY OF Aug, A.D., 1994
Leroy Hoodin
LEROY HOODIN, PUBLIC UTILITIES DIRECTOR

CITY PLANNING DIRECTOR
APPROVED THIS 10th DAY OF August, A.D., 1994 BY THE SALT LAKE CITY PLANNING COMMISSION.
William T. Wright
WILLIAM WRIGHT

CITY DEPARTMENT OF PUBLIC WORKS
I HEREBY CERTIFY THAT THIS OFFICE HAS EXAMINED THIS PLAT AND IT IS CORRECT IN ACCORDANCE WITH THE INFORMATION ON FILE AND IS HEREBY APPROVED.
John G. Lind 8-18-94
CITY ENGINEER DATE
CITY SURVEYOR DATE

CITY ATTORNEY
APPROVED THIS 10th DAY OF August, A.D., 1994
by Stella Cutler Chief Deputy
STELLA CUTLER, SALT LAKE CITY ATTORNEY

RECORDED
AUG 10 1994
CITY RECORDS
PRESENTED TO SALT LAKE CITY
THIS 10th DAY OF AUGUST, A.D., 1994
Christina Macker
DEE DEE CORRIGINI, MAYOR

RECORDED # 5896570
STATE OF UTAH, COUNTY OF SALT LAKE, RECORDED AND FILED AT THE REQUEST OF
Rockwell International
DATE 8-11-94 TIME 2:06 PM BOOK 94-8 PAGE 241
\$33.00 FEE \$
Dee Dee Corridini
DEPUTY SALT LAKE COUNTY RECORDER

94-8-241

DRAWING NUMBER
94-8-241
DRAWING NUMBER
DRAWING NUMBER