

**Amended Acknowledgment and  
Amended Notice of Acknowledgment  
of Acceptance of R.S. 2477  
Right-of-Way Grant**

**00567652**

Notice B: 1122 P: 177 Fee \$0.00 Page 1 of 6  
Patsy Cutler, Iron County Recorder  
02/14/2008 10:11:29 AM By GOVERNOR/STATE OF UTAH



**THE STATE OF UTAH**

**TO ALL WHOM THESE PRESENTS SHALL COME, Greeting:**

**Know ye,** This is an Amended Acknowledgment and Amended Notice of Acknowledgment made under Utah Code Sections 72-5-309 through 310 inclusive, that the grant of the United States of America of "the right of way for the construction of highways over public lands, not reserved for public uses" under United States Revised Statutes 2477 (43 U.S.C. Section 932 (repealed October 21, 1976, with proviso recognizing the validity of rights-of-way already established)) was accepted for and on behalf of the State of Utah and its political subdivision Iron County as it pertains to the highway located in Iron County known as BLUE MOUNTAIN ROAD; County Road Number: 12; State Geographic Information Database (SGID) Road Identification Number: RD110012. Total road length is 13.68 miles more or less.

This Amended Acknowledgment and Amended Notice of Acknowledgment supersedes the information contained in the Acknowledgment recorded at Doc # 00555426, Bk 1094, Beg Pg 476.

The reason for this Amended Acknowledgment and Amended Notice of Acknowledgment includes, but is not limited to, the fact that the road was constructed, mechanically, or by continuous use as a public highway for a period of at least ten years, over public lands not reserved for public uses, prior to the earlier of (a) the October 21, 1976 repeal of R.S. 2477 or (b) the date the servient estate was reserved for public uses.

This Amended Acknowledgment and Amended Notice of Acknowledgment applies only to the segments of the road that traverse land owned by the Bureau of Land Management, United States Department of the Interior, and does not apply to segments of the road that traverse land owned by any other person or entity. The State of Utah and its political subdivisions reserve the right to make further acknowledgments and notices of acknowledgment with regard to road segments that traverse land owned by other entities, including the United States of America, through one or more of its agencies.

A printed copy of a map showing the location of the road in said county is appended hereto as "Attachment 1," a printed copy of representative photos of the road is appended hereto as "Attachment 2," a printed copy of a description of the beginning and ending points of the entire road together with a list of Townships, Ranges and Sections that may be traversed by the road in said county is appended hereto as "Attachment 3," and a printed copy of the Road Centerline Description Cover Page(s) is appended hereto as "Attachment 4." The Appendices listed in "Attachment 4" that contain the actual road centerline descriptions are incorporated herein by reference.

A printed copy of this Amended Acknowledgment and Amended Notice of Acknowledgment, together with its Attachments and Appendices, may be viewed and/or obtained at the office of the Utah State Archives.



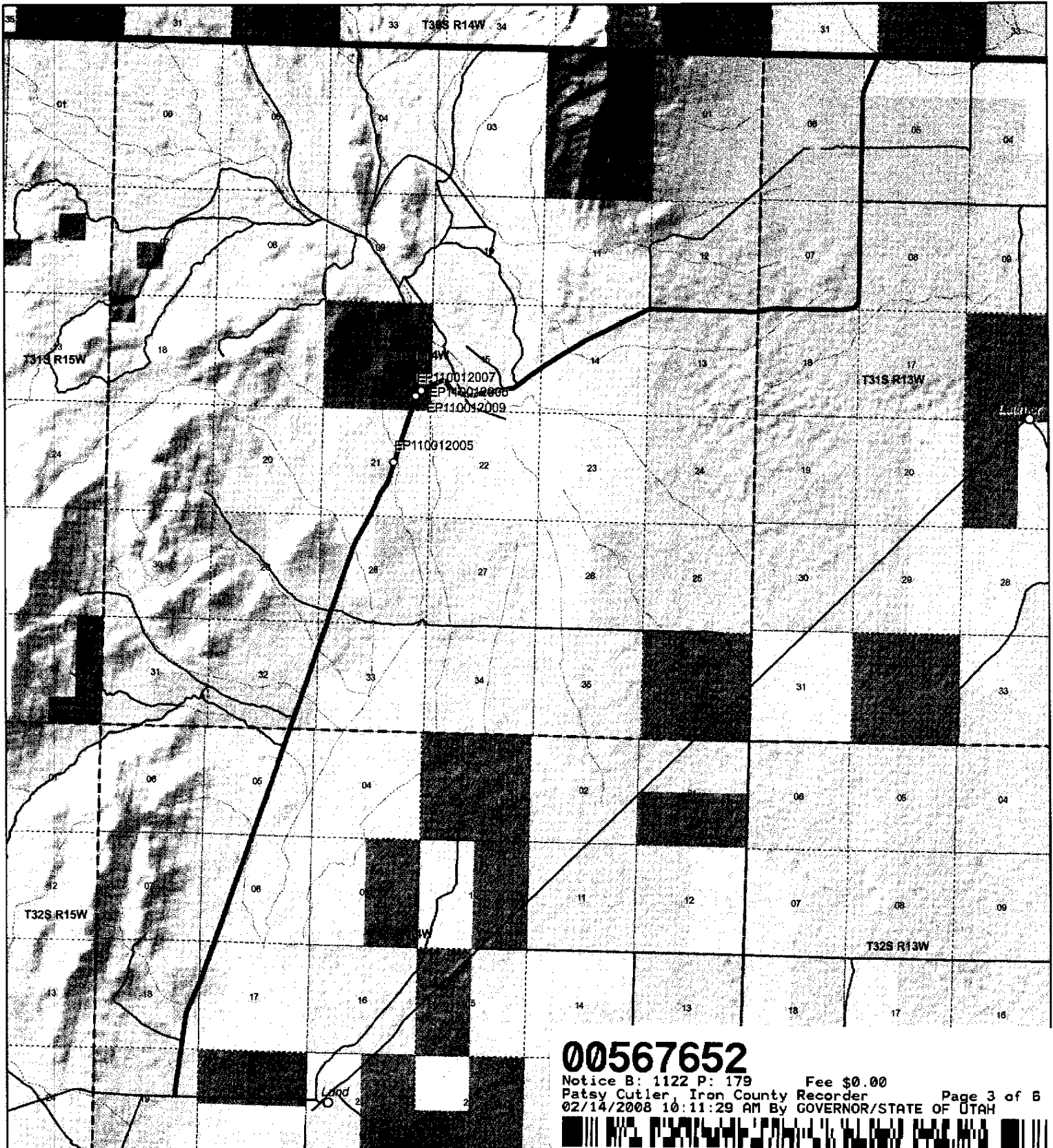

**00567652**

Notice B: 1122 P: 179 Fee \$0.00  
 Patsy Cutler, Iron County Recorder Page 3 of 6  
 02/14/2008 10:11:29 AM By GOVERNOR/STATE OF UTAH



<p><b>BLUE MOUNTAIN ROAD - Iron County</b>  <b>SGID RD_ID RD110012</b></p>		<p>Map prepared by the State of Utah                  Automated Geographic Reference Center                  Room 5130 State Office Building                  Salt Lake City, Utah 84114                  Apr 17, 2007</p>	
		<p><b>Land Ownership Categories</b></p> <ul style="list-style-type: none"> <li>BLM</li> <li>Private</li> <li>SITLA, State Trust Land</li> <li>USFS, National Forest</li> <li>State Parks and Recreation</li> <li>Tribal, Indian Reservation</li> <li>NPS, National Park</li> <li>Wilderness</li> <li>UDWR Wildlife Reserve</li> <li>DOD, Military</li> <li>State Sovereign Land</li> <li>National Recreation Area</li> <li>USFWS, Natl. Wildlife Refuge</li> </ul>	<p><b>Transportation Network</b></p> <ul style="list-style-type: none"> <li>BLUE MOUNTAIN ROAD</li> <li>Title V: Issued Or Under Consideration By BLM Or County</li> <li>Other Roads</li> <li>Photo Event Point</li> <li>Section = 1 Mile</li> </ul>



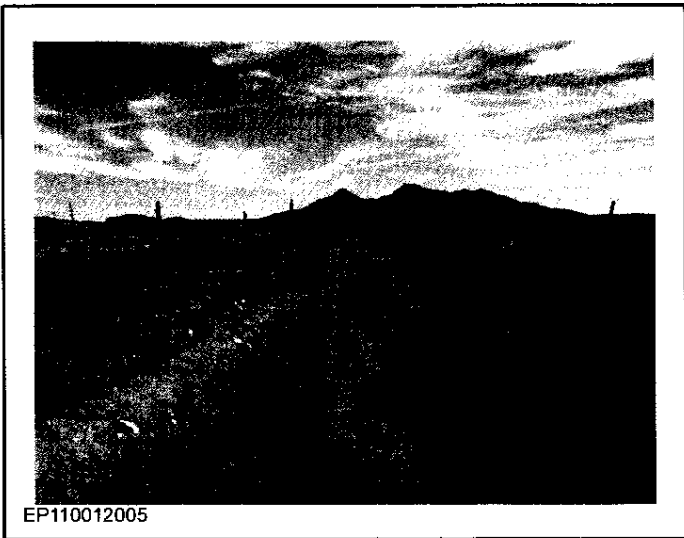

EP110012005

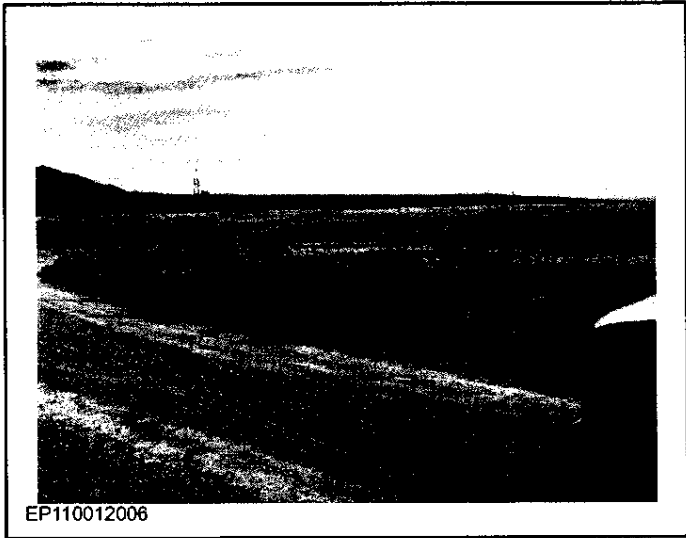

EP110012006

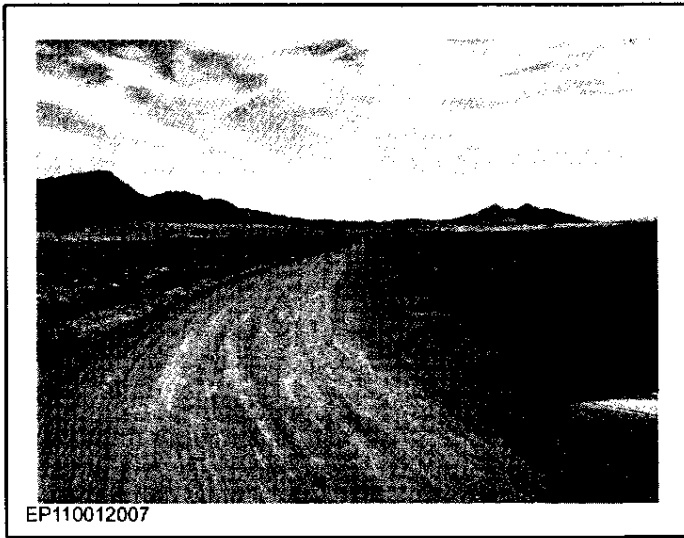

EP110012007

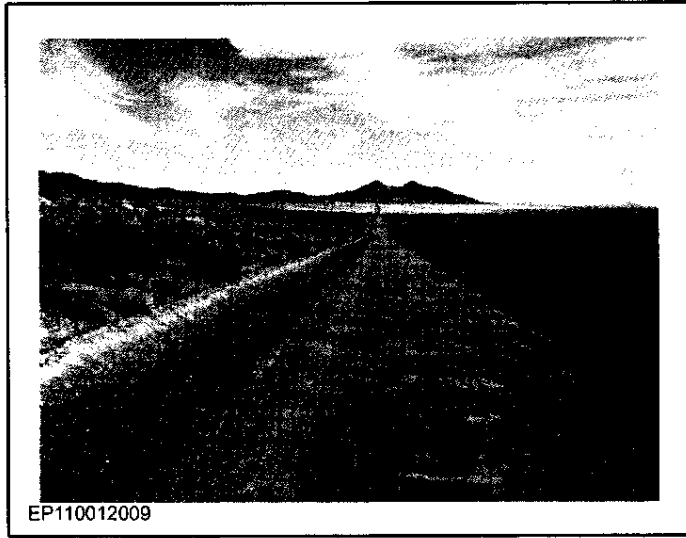

EP110012009

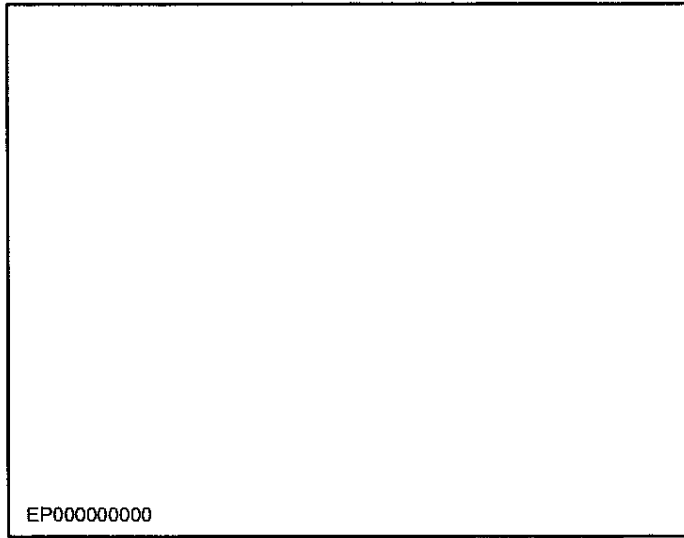

EP000000000

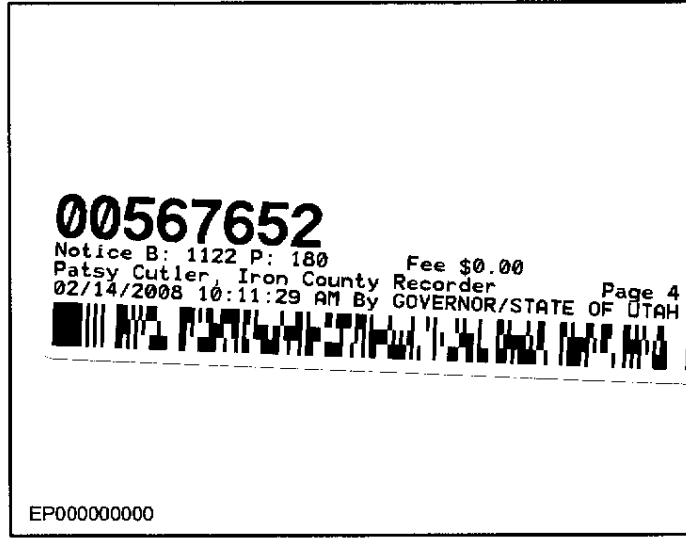

EP000000000

00567652

Notice B: 1122 P: 180 Fee \$0.00  
Patsy Cutler, Iron County Recorder  
02/14/2008 10:11:29 AM By GOVERNOR/STATE OF UTAH Page 4 of 6

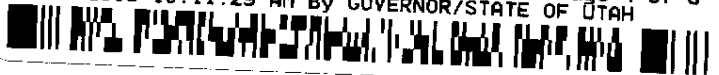

**BLUE MOUNTAIN ROAD - Iron County**  
**SGID RD\_ID RD110012**

Map prepared by the State of Utah  
Automated Geographic Reference Center  
Room 5130 State Office Building  
Salt Lake City, Utah 84114  
April 17, 2007



### Attachment 3

#### Beginning & Ending Points and Township, Range, and Section References For:

**Popular Name: BLUE MOUNTAIN ROAD**

**County: Iron**

**County Road Number: 12**

**State Geographic Information Database (SGID) Road Identification Number: RD110012.**

**Total Road Length: 13.68 miles more or less.**

**Beginning at a point** on the road centerline located at 38 degrees 00 minutes 22.45 seconds North Latitude and -113 degrees 27 minutes 030.7 seconds West Longitude, which can be converted to mapping accuracy State Plane Utah South Zone NAD 83 feet coordinates of X = 1,076,152.6 feet and Y = 10,336,175.1 feet based on the US Survey Foot conversion.

**Ending at a point** on the road centerline located at 38 degrees 08 minutes 55.28 seconds North Latitude and -113 degrees 20 minutes 34.07 seconds West Longitude, which can be converted to mapping accuracy State Plane Utah South Zone NAD 83 feet coordinates of X = 1,110,512.6 feet and Y = 10,387,362.0 feet based on the US Survey Foot conversion.

This road may traverse:

Township 31 South Range 13 West, Section(s) 5,6,7,18, Salt Lake Base & Meridian

Township 31 South Range 14 West, Section(s) 13,14,15,16,21,28,32,33, Salt Lake Base & Meridian

Township 32 South Range 14 West, Section(s) 5,8,17,18,19, Salt Lake Base & Meridian

See Attachment 1 above for a cartographic depiction of the course of this road.

**00567652**

Notice B: 1122 P: 181 Fee \$0.00  
Patsy Cutler, Iron County Recorder Page 5 of 6  
02/14/2008 10:11:29 AM By GOVERNOR/STATE OF UTAH

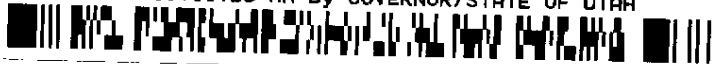

**Attachment 4  
Road Centerline Description Cover Page(s)**

**Popular Name: BLUE MOUNTAIN ROAD**

**County: Iron**

**County Road Number: 12**

**State Geographic Information Database (SGID) Road Identification Number: RD110012.**

**Total Road Length: 13.68 miles more or less.**

**Centerline Descriptions Of Road-Segments That Cross Over Federally Owned Land, Derived From Global Positioning System Data And Cross-checked against USGS Digital Orthophoto Quadrangles Compiled By The Utah Automated Geographic Reference Center And Entered Into The State Geographic Information Database (SGID).**

<b>Road-Segments Listed by SGID Road Identification Number (RD_ID)</b>	<b>Road-Segment Numbers</b>	<b>Believed Ownership Of Servient Estate</b>	<b>Approximate Segment Length</b>	<b>See Attached Appendix</b>
RD110012	001	PVT	0.45 Miles	(not shown)
RD110012	002	BLM	0.25 Miles	A
RD110012	003	PVT	0.54 Miles	(not shown)
RD110012	004	BLM	2.36 Miles	B
RD110012	005	PVT	1.61 Miles	(not shown)
RD110012	006	BLM	1.58 Miles	C
RD110012	007	ST	0.31 Miles	(not shown)
RD110012	008	BLM	2.3 Miles	D
RD110012	009	PVT	3.93 Miles	(not shown)
RD110012	010	BLM	0.35 Miles	E
		<b>Total Road Length</b>	<b>13.68</b>	

\* Indicates that a Title V permit will be requested, is in process, or has been issued.

† Indicates that road-segments crossing Forest Service land are under consideration by the state and county as of the date of this Amended Acknowledgment and Amended Notice of Acknowledgment.

**00567652**

Notice B: 1122 P: 182 Fee \$0.00  
Patsy Cutler, Iron County Recorder  
02/14/2008 10:11:29 AM By GOVERNOR/STATE OF UTAH  
Page 6 of 6

