

When Recorded Return to
Mr. William E. Kenworthy, Jr.
Salt Lake County Sewerage
Improvement District No. 1
P.O. Box 908
Draper, Utah 84020

Herbert & Rhea Williams
Page 1 of 2

NO FEE

5501557
12 MAY 93 02:02 PM
KATIE L. DIXON
RECORDER, SALT LAKE COUNTY, UTAH
SL CO SEWERAGE IMPROVEMENT DIST
REC BY: DIANE KILPACK, DEPUTY

EASEMENT

A portion of the Northeast Quarter of Section 10, Township 4 South, Range 1 West, Salt Lake Base and Meridian, U.S. Survey. South Valley Sewer Interceptor, Phase 4, from 13100 South to 14600 South Street.

For the sum of One Dollar (\$1.00) and other good and valuable considerations, the receipt and sufficiency of which is hereby acknowledged, the undersigned GRANTOR(S) hereby grant, convey, sell, and set over unto the Salt Lake County Sewerage Improvement District No. 1, a body politic of the State of Utah, hereinafter referred to as GRANTEE, its successors and assigns, a perpetual right-of-way and easement to lay, maintain, operate, repair, inspect, protect, install, remove and replace sewer pipe lines, manholes, laterals, and other sewer collection and transmission structures and facilities, hereinafter called Facilities, insofar as they lie within the property of the GRANTOR(S), said right-of-way and easement, being situate in Salt Lake County, State of Utah, over and through a parcel of the GRANTOR'S land lying within a strip thirty (30) feet wide, said strip extending fifteen (15) feet on each side of and lying parallel and adjacent to a line of reference and projection thereof, more particularly described as follows:

Beginning at the point of intersection of the proposed sewer line and the north line of GRANTOR's property at a point lying Westerly, along the north line of said Northeast Quarter of Section 10, 327.0 feet and S. 34° 38' 13" W. 57.8 feet, more or less, from the Northeast corner of said Section 10 and lying Southeasterly 924.3 feet, more or less, from the northwest corner of said property; and running thence along the proposed sewer line for three courses: S. 34° 38' 13" W. 72.8 feet; thence S. 34° 59' 09" W. 310.0 feet; thence S. 37° 32' 48" W. 34.3 feet, more or less, to a point on the south line of GRANTOR's property, said point lying Southeasterly 301.6 feet, more or less, from a southwest corner of said property.

Contains: 0.287 acres (approx. 417.1 l.f.).

TO HAVE AND TO HOLD the same unto the said GRANTEE, its successors and assigns, so long as such Facilities shall be maintained, with the right of ingress and egress in said GRANTEE, its officers, employees, representatives, agents, and assigns to enter upon the above described property with such equipment as is necessary to install, maintain, operate, repair, inspect, protect, remove and replace said Facilities. During construction periods, GRANTEE and its agents may use such portions of GRANTOR'S property along and adjacent to said right-of-way as may be reasonably necessary in connection with the construction or repair of said Facilities. The contractor performing the work shall restore all property through which the work traverses, to as near its original condition as is reasonably possible.

2K6661PG1168

5501557

GRANTOR(S) shall have the right to use said premises except for the purpose for which this right-of-way and easement is granted to the said GRANTEE, provided such use shall not interfere with the Facilities or with the collection and conveyance of sewage through said Facilities, or any other rights granted to the GRANTEE hereunder.

GRANTOR(S) shall not build or construct or permit to be built or constructed any building over or across said right-of-way, nor change the contour thereof in excess of three feet without the written consent of GRANTEE. GRANTEE hereby consents that GRANTOR(S) may construct roads, waterlines, curb, gutter, sidewalks and storm drains at GRANTOR'S expense across the easement where necessary in connection with GRANTOR'S development of the property, provided the use of the Facilities is not impaired, damaged or disturbed thereby. This right-of-way and easement grant shall be binding upon and inure to the benefit of the successors and assigns of the GRANTOR(S) and the successors and assigns of the GRANTEE, and may be assigned in whole or in part by GRANTEE.

IN WITNESS WHEREOF, the GRANTOR(S) have executed their right-of-way and easement this 1 day of May, 1993.

<u>County Parcel No.</u>	<u>Acreage</u>	<u>GRANTOR(S)</u>
33-10-226-001	0.287 (417.1 l.f.)	

By: Herbert D. Williams
Herbert D. Williams

By: Rhea M. Williams
Rhea M. Williams

NEVADA
STATE OF ~~UTAH~~)
CLARK :ss
COUNTY OF ~~SALT LAKE~~

On the 1 day of MAY, 1993,
of the above instrument, personally appeared before me, and duly acknowledged to me they executed the same.

Joan Dance
Notary Public

My Commission Expires: July 3, 1994
Residing in: Clark Co., Nevada, Las Vegas

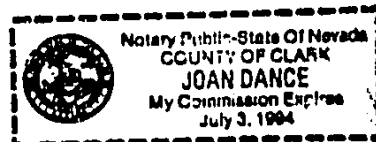

128519si\williams

BK6661PG1169

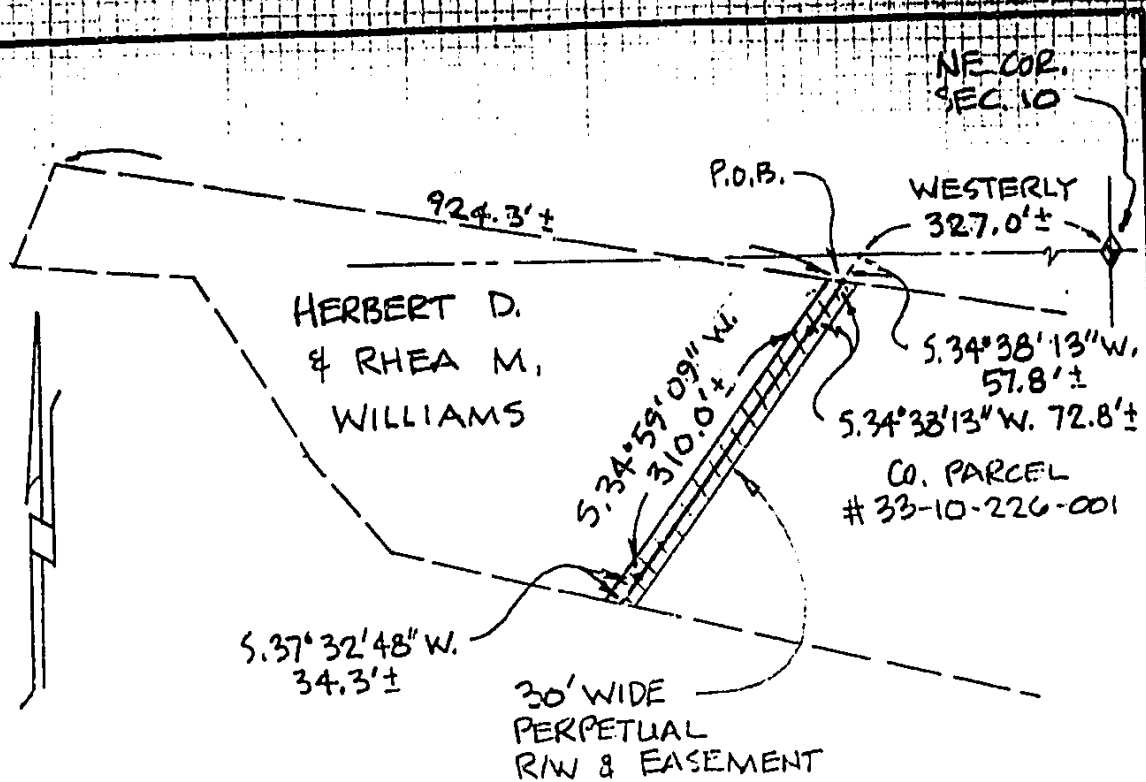

PORTION OF
NE 1/4 OF SECTION 10,
T.4S., R.1W.,
S.L.B. & M.

FOR
SALT LAKE COUNTY
SEWERAGE IMPROVEMENT
DISTRICT NO. 1

SOUTH VALLEY SEWER
INTERCEPTOR, PHASE 4

SCALE: 1" = 200'

UPDATED 12/92

GME	GILSON, McKELLAR & McWHORTER CONSULTING ENGINEERS		
	Drawn: JMCK	Date: 3/89	Figure No. A

BK6661P61170