

5437
 RECORDED AT THE REQUEST OF
Rosby Mountain Title
 1977 FEB 22 AM 9:44
 NIAJA B. REID
 UTAH COUNTY RECORDER
 DEPUTY FEE \$19.00

SURVEYOR'S CERTIFICATE

I, **ROGER D. DUDLEY**, DO HEREBY CERTIFY THAT I AM A REGISTERED LAND SURVEYOR, AND THAT I HOLD CERTIFICATE NO. **3553**, AS PRESCRIBED UNDER THE LAWS OF THE STATE OF UTAH. I FURTHER CERTIFY BY AUTHORITY OF THE OWNERS, I HAVE MADE A SURVEY OF THE TRACT OF LAND SHOWN ON THIS PLAT AND DESCRIBED BELOW, AND HAVE SUBDIVIDED SAID TRACT OF LAND INTO LOTS, BLOCKS, STREETS, AND EASEMENTS AND THE SAME HAS BEEN CORRECTLY SURVEYED AND STAKED ON THE GROUND AS SHOWN ON THIS PLAT AND THAT THIS PLAT IS TRUE AND CORRECT.

BOUNDARY DESCRIPTION

COMMENCING **N 0° 11' 37" W 1961.79'** AND **N 89° 01' 00" E 388.00'** FROM THE SOUTH 1/4 CORNER SEC. 16, T6S, R2E
 SALT LAKE BASE & MERIDIAN; THENCE AS FOLLOWS:

COURSE	DISTANCE	REMARKS
N 0° 59' W	100.00'	ALONG DEERFIELD PARK PLAT "A"
N 17° 53' 32" E	52.84'	" " " " " "
N 0° 11' W	100.00'	" " " " " "
N 89° 01' E	560.00'	" " " " " "
S 0° 11' E	100.00'	" " " " " "
S 15° 23' 44" W	52.12'	" " " " " "
S 0° 11' E	100.00'	" " " " " "
S 89° 01' W	511.00'	" " " " " "
N 0° 11' W	5.00'	" " " " " "
S 89° 01' W	20.00'	" " " " " "
S 0° 11' E	5.00'	" " " " " "
S 89° 01' W	3000'	TO THE POINT OF BEGINNING

BASIS OF BEARING = **N 0° 11' 37" W** ALONG THE 1/4 SECTION LINE

9-22-76
DATE

Rogers Dudley
SURVEYOR
(See Seal Below)

OWNERS' DEDICATION

KNOW ALL MEN BY THESE PRESENTS THAT WE, ALL OF THE UNDERSIGNED OWNERS OF ALL OF THE PROPERTY DESCRIBED IN THE SURVEYOR'S CERTIFICATE HEREON AND SHOWN ON THIS MAP, HAVE CAUSED THE SAME TO BE SUBDIVIDED INTO LOTS, BLOCKS, STREETS AND EASEMENTS AND DO HEREBY DEDICATE THE STREETS AND OTHER PUBLIC AREAS AS INDICATED HEREON FOR PERPETUAL USE OF THE PUBLIC.

IN WITNESS WHEREOF WE HAVE HERETO SET OUR HANDS THIS **14th** DAY OF **FEBRUARY**, A.D. 19**77**
 William E. Sutton
 June D. Sutton
 Lois A. Davies
 Joseph T. Davies
 Thomas L. Davies
 Pearl T. Davies
 J. Kenneth Davies
 Pauline T. Davies
 Daniel W. Davies
 Caryl W. Davies
William E. Sutton
June D. Sutton
Lois A. Davies
Joseph T. Davies
Thomas L. Davies
Pearl T. Davies
J. Kenneth Davies
Pauline T. Davies
Daniel W. Davies
Caryl W. Davies

ACKNOWLEDGEMENT

STATE OF UTAH }
 COUNTY OF UTAH } S.S.
 ON THE **14th** DAY OF **FEBRUARY**, A.D. 19**77**, PERSONALLY APPEARED BEFORE ME THE SIGNERS OF THE FOREGOING DEDICATION WHO DULY ACKNOWLEDGE TO ME THAT THEY DID EXECUTE THE SAME.
 MY COMMISSION EXPIRES **MARCH 1, 1980**
Rogers Dudley
 NOTARY PUBLIC
(See Seal Below)

ACCEPTANCE BY LEGISLATIVE BODY

THE **City Council** OF **Orem** COUNTY OF UTAH, APPROVES THIS SUBDIVISION AND HEREBY ACCEPTS THE DEDICATION OF ALL STREETS, EASEMENTS, AND OTHER PARCELS OF LAND INTENDED FOR PUBLIC PURPOSES FOR THE PERPETUAL USE OF THE PUBLIC THIS **12th** DAY OF **February**, A.D. 19**77**.
Lee E. Bergstrom
Robert B. Sutton
Walter Applegate
 APPROVED *Russell Brown* ATTEST *John D. ...*
 ENGINEER (See Seal Below) CLERK-RECORDER (See Seal Below)

BOARD OF HEALTH

APPROVED SUBJECT TO THE FOLLOWING CONDITIONS **TO BE CONNECTED TO OREM CITY SEWER & WATER SYSTEMS**
 CITY-COUNTY HEALTH DEPARTMENT

PLANNING COMMISSION APPROVAL
 APPROVED THIS **9th** DAY OF **October**, A.D. 19**76**, BY THE **Orem City** PLANNING COMMISSION
Russell D. ... DIRECTOR-SECRETARY *Richard M. ...* CHAIRMAN, PLANNING COMMISSION

PLAT "B"

DEERFIELD PARK

SUBDIVISION

Orem, Utah County, Utah
 SCALE: 1" = 50' FEET

SURVEYOR'S SEAL <i>Rogers Dudley</i>	NOTARY PUBLIC SEAL <i>Rogers Dudley</i>	CITY-COUNTY ENGINEER SEAL <i>Russell Brown</i>	CLERK-RECORDER SEAL <i>John D. ...</i>
---	--	---	---

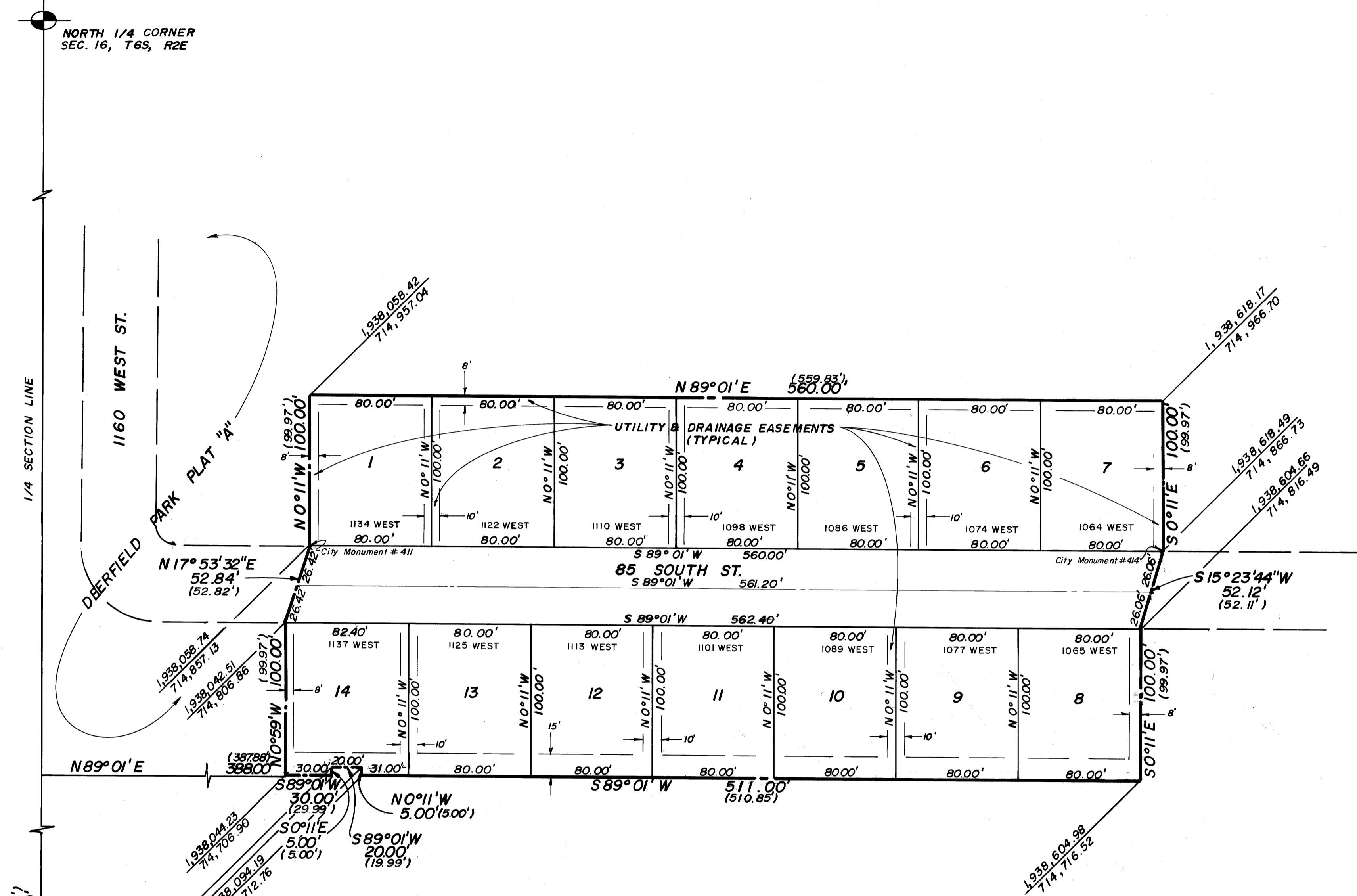

William E. Sutton
 June D. Sutton
 Lois A. Davies
 Joseph T. Davies
 Thomas L. Davies
 Pearl T. Davies

J. Kenneth Davies
 Pauline T. Davies
 Daniel W. Davies
 Caryl W. Davies

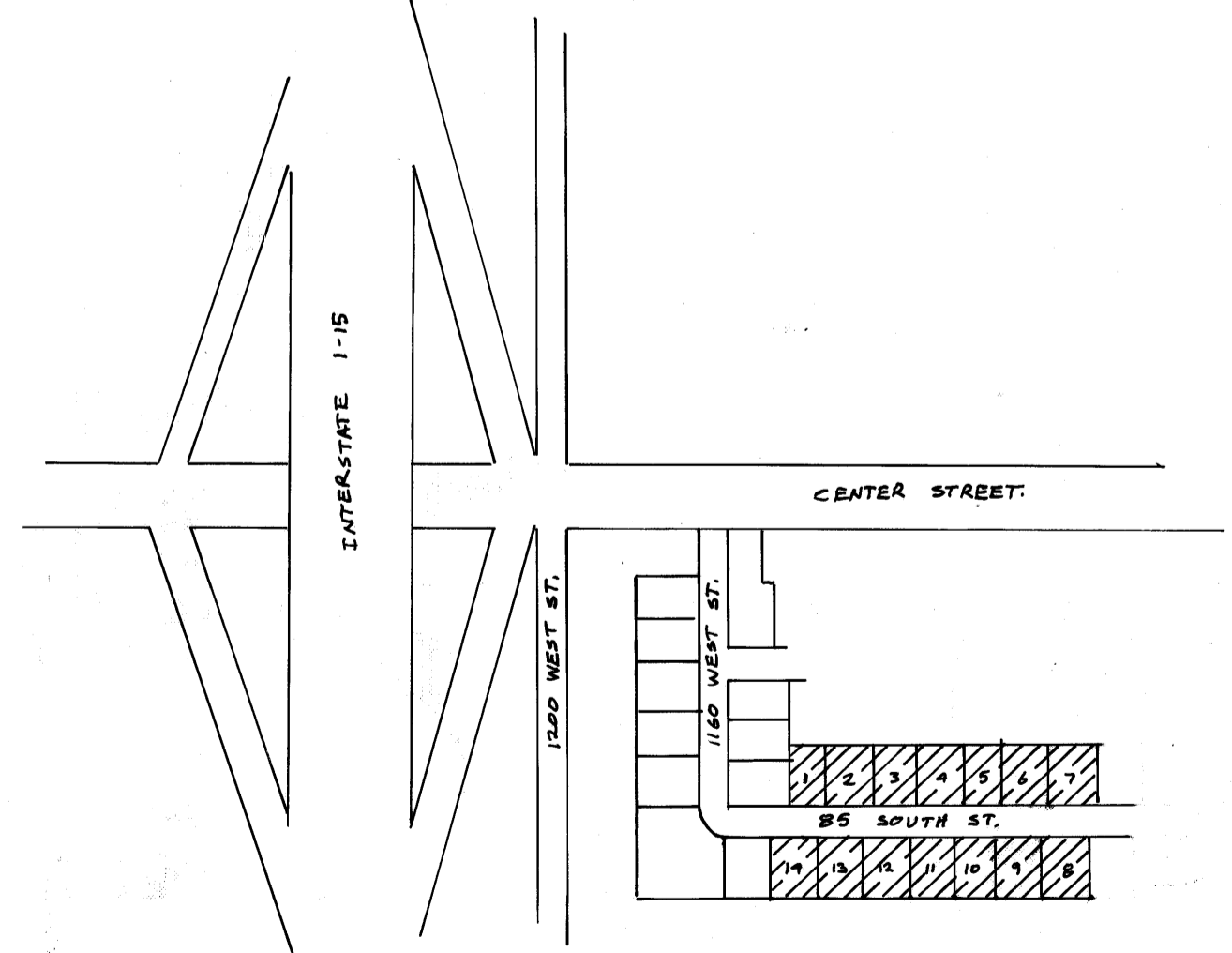

VICINITY MAP