

WEST VIEW ESTATES SUBDIVISION, PHASE III

A PORTION OF SECTION 19, T. 36 S., R. 11 W., S. L. B. & M., IRON COUNTY, UTAH

OWNER	ADDRESS	LOT	ACRES
MILLER LIVING TRUST	938/1093	1	0.50
ROBERT C. & DEBORAH K. GUILLEY	571/902-903	2	0.50
GARRY J. DEVLIN	BK380/480	3	0.50
GARRY J. DEVLIN	BK380/480	4	0.50
CULINARY WELL MEADOWS RANCH HOME OWNERS ASSOC.	399/67	5	0.50
GARRY J. DEVLIN	BK380/480	6	0.50
MERRILL & LUCILLE LYNN DEVLIN FAMILY TRUST	615/255	7	0.50
JACK & HELEN ALBRIGHT FAMILY TRUST	933/110	8	0.50
CHAD BRINDLEY	BK594/596	9	0.50
BETTE B. & WILLIAMS E. REIFERS	597/579	10	0.50
		11	0.50
		12	0.50
		13	0.50
		14	0.50
		15	0.50
		16	0.50
		17	0.50
		18	0.50
		19	0.50
		20	0.50
		21	0.50
		22	0.50

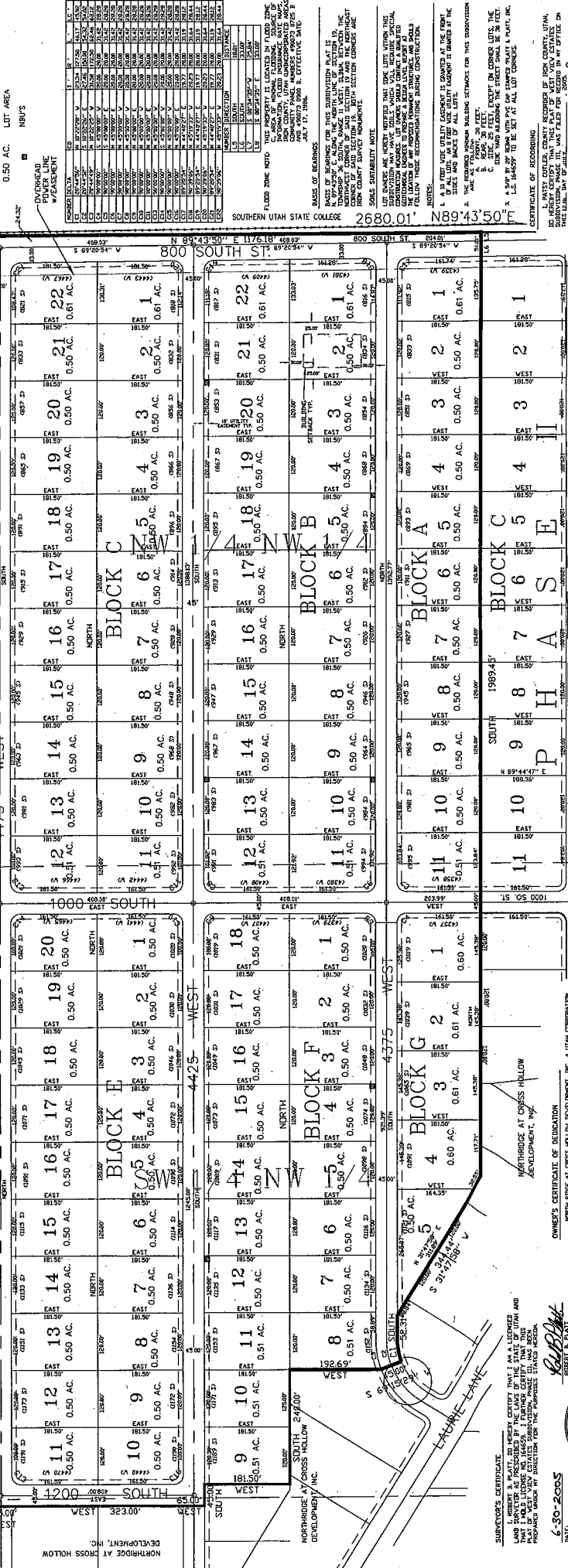

OWNER'S CERTIFICATE OF REDUCTION

STATE OF UTAH)
COUNTY OF IRON)

I, **James R. Shull**, County Engineer for Iron County, do hereby certify that the above described plat was filed for record in the office of the County Engineer on this 11th day of June, 2005.

6-30-2005

PLANNING COMMISSION APPROVAL

ON THIS 11th day of June, 2005, the Planning Commission of Iron County, Utah, has reviewed the subdivision plat and has approved the same for the purposes stated therein.

6-30-2005

FINAL PLAT OF

WEST VIEW ESTATES SUBDIVISION

PHASE III

BY: **PLATT, AND PLATT, INC.**
CONSULTING ENGINEERS & SURVEYORS
297 NORTH COVE DRIVE, CEDAR CITY, UTAH
P.O. BOX 398 CEDAR CITY, UTAH 84721-0398 PHONE: 435-566-6151

DRAWN BY: **K.L. NELSON** SCALE: 1" = 100'
DATE: **JUNE, 2005** SHEET: 1 OF 1

OWNER'S CERTIFICATE OF REDUCTION

STATE OF UTAH)
COUNTY OF IRON)

I, **James R. Shull**, County Engineer for Iron County, do hereby certify that the above described plat was filed for record in the office of the County Engineer on this 11th day of June, 2005.

6-30-2005