

**SURVEY PLAT**

00489192 Bk00942 Pg00117-00117

**Date of Plat:** MARCH 12, 2004

PATSY CUTLER - IRON COUNTY RECORDER  
2004 AUG 31 14:15 PM FEE \$30.00 BY PTC  
REQUEST: CIRCLE FOUR FARMS

**Owners:** CIRCLE FOUR FARMS L L C

**Name of Survey:** BURIAL SITE 42101 CIRCLE FOUR FARMS

**Description of Surveyed Property:** Sec 7, T31S, R13W

1" GLO BC  
E 1/4 COR. SEC 12

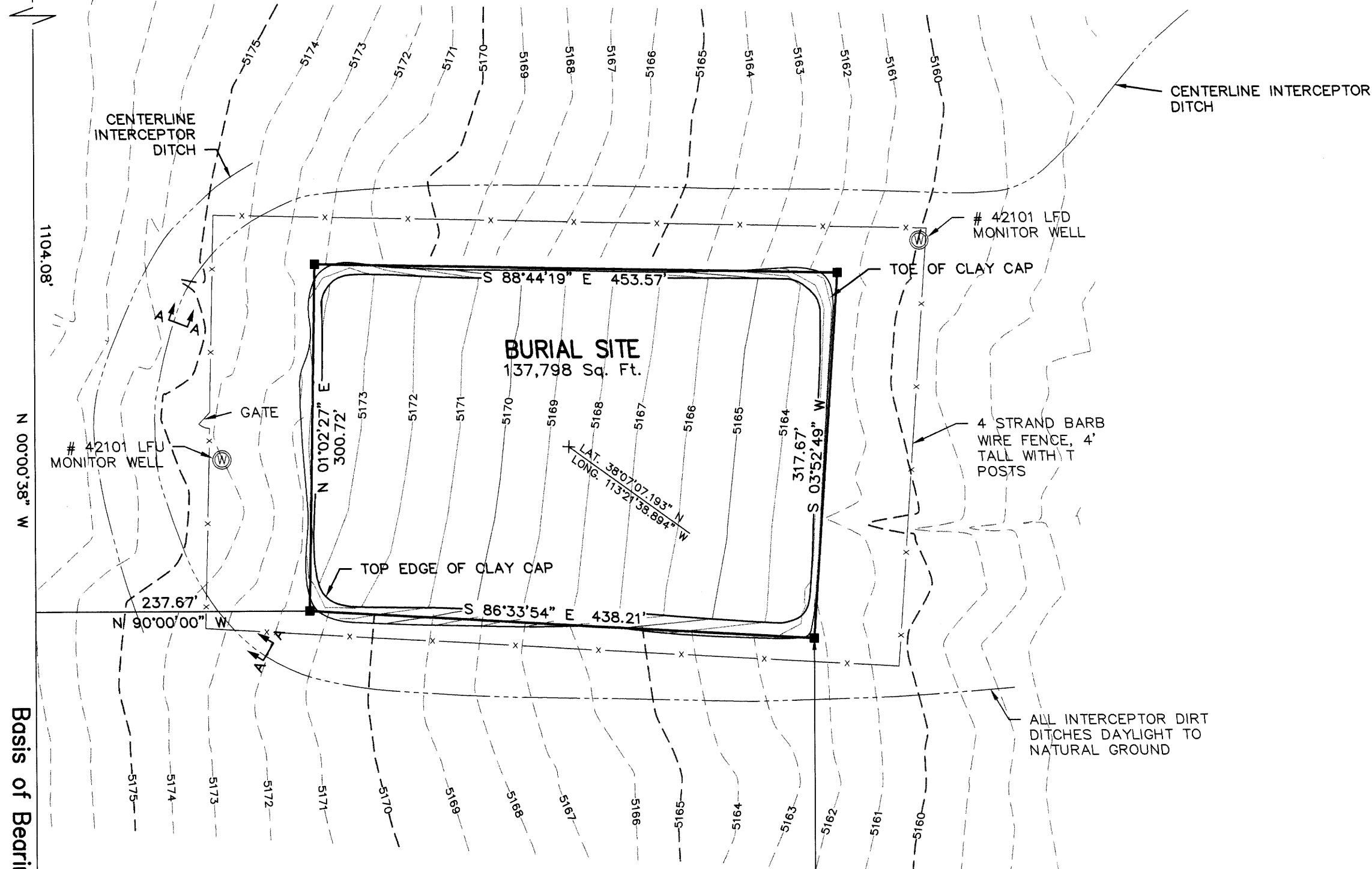

Basis of Bearing

NOTE:  
LATITUDE & LONGITUDE ARE BASED ON  
NAD 83

- SET "T" POST AT CORNER
- - - EXISTING GROUND CONTOURS
- FINISH CAP CONTOURS

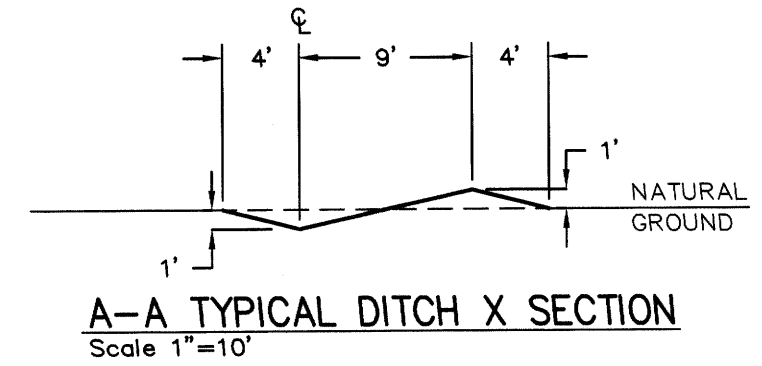
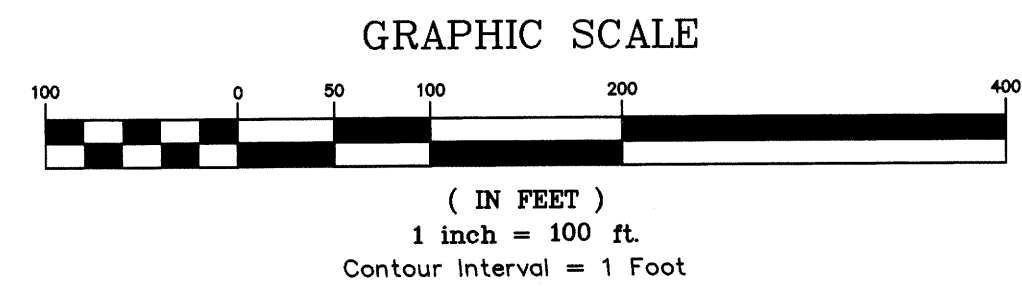

SECTION LINE  
1368.06'  
2640.87'  
168.73'

2" GLO BC W/ T POST  
SW COR. SEC 7  
T31S, R13W SLB & M

7  
18

SECTION LINE & PROPERTY LINE  
N 89°57'59" E

2303.57'

S 1/4 COR.  
SEC 7

RECORDED AT THE OFFICE OF THE IRON COUNTY RECORDER  
THIS DAY OF 31st of AUGUST, 2004.

BOOK 942 PAGE 117  
ENTRY No. 489192  
FEE \$30.00

RECORDED AT THE REQUEST OF CIRCLE FOUR FARMS

*Patsy Cutler*  
IRON COUNTY RECORDER  
PATSY CUTLER

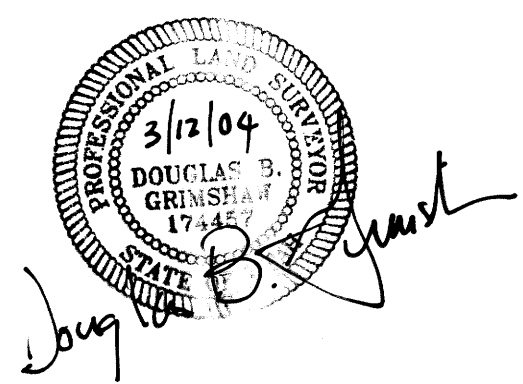

PREPARED BY  
**GRIMSHAW SURVEYING, INC.**  
476 East Midvalley Road  
Enoch, Utah 84720  
phone (435) 586-9130

LOCATION  
Sec. 7, T31S,  
R13W, SLB & M  
Iron County, Utah

SITUATION MAP  
of  
**42101 BURIAL SITE  
CIRCLE 4 FARMS**

DRAWN BY: TODD WHITTON  
CHECKED BY: DOUG GRIMSHAW  
DRAWING NAME:  
J:\PLATS\CIRCLE4\BLU\42101ASBUILT.  
COORDS: J:\C4BLU\101\\*\*  
PROJECT NAME: C4-BLUE

date 3/12/2004  
scale 1" = 100'  
sheet 1 of 1