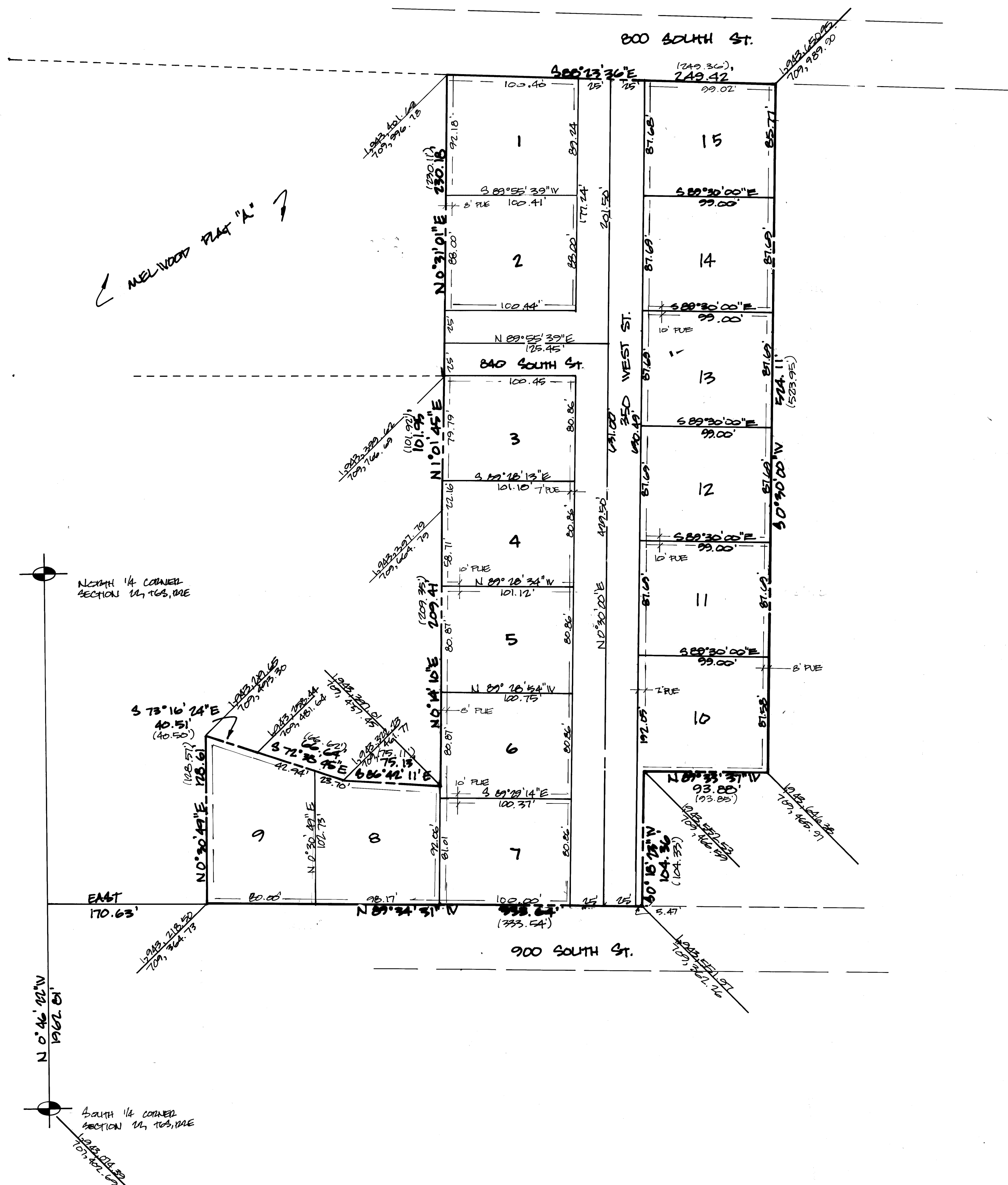

Map Filing # 2452

32783

 PREPARED AT THE REQUEST OF
Security, Utah

1979 AUG 21 AM 9:32

 NINA S. REP
 UTAH COUNTY REC'D
 1979 AUG 21 10:50
 S. PR. ABS. IND. R.

SURVEYOR'S CERTIFICATE

I, DENNIS H. JENSEN, DO HEREBY CERTIFY THAT I AM A REGISTERED LAND SURVEYOR, AND THAT I HOLD CERTIFICATE NO. 4422 AS PRESCRIBED UNDER THE LAWS OF THE STATE OF UTAH. I FURTHER CERTIFY BY AUTHORITY OF THE OWNERS, I HAVE MADE A SURVEY OF THE TRACT OF LAND SHOWN ON THIS PLAT AND DESCRIBED BELOW, AND HAVE SUBDIVIDED SAID TRACT OF LAND INTO LOTS, BLOCKS, STREETS, AND EASEMENTS AND THE SAME HAS BEEN CORRECTLY SURVEYED AND STAKED ON THE GROUND AS SHOWN ON THIS PLAT AND THAT THIS PLAT IS TRUE AND CORRECT.

BOUNDARY DESCRIPTION

COMMENCING N. 0° 46' 22" W. ALONG THE 1/4 SECTION LINE 1962.61' AND EAST 170.63' FROM THE SOUTH 1/4 CORNER OF SECTION 22, T6S, R1E SALT LAKE BASE & MERIDIAN; THENCE AS FOLLOWS:

COURSE	DISTANCE	REMARKS
N. 0° 30' 40" E	118.61'	
S. 73° 16' 24" E	40.51'	
S. 72° 30' 45" E	46.64'	
S. 66° 42' 11" E	75.13'	
N. 0° 14' 10" E	109.41'	
N. 1° 01' 45" E	161.75'	
N. 0° 31' 01" E	130.18'	ALONG MELWOOD "X"
S. 88° 13' 30" E	249.42'	ALONG 800 SOUTH ST.
S. 0° 30' 00" W	514.11'	
N. 0° 18' 31" W	13.88'	
S. 0° 18' 31" W	104.30'	
N. 89° 24' 31" W	333.64'	TO THE POINT OF BEGINNING

BASIS OF BEARING = N. 0° 46' 22" W. ALONG THE 1/4 SECTION LINE.

5-4-79
DATE
 Dennis H. Jensen
 SURVEYOR
 (See Seal Below)

OWNERS' DEDICATION

KNOW ALL MEN BY THESE PRESENTS THAT WE, ALL OF THE UNDERSIGNED OWNERS OF ALL OF THE PROPERTY DESCRIBED IN THE SURVEYOR'S CERTIFICATE HEREON AND SHOWN ON THIS MAP, HAVE CAUSED THE SAME TO BE SUBDIVIDED INTO LOTS, BLOCKS, STREETS AND EASEMENTS AND DO HEREBY DEDICATE THE STREETS AND OTHER PUBLIC AREAS AS INDICATED HEREON FOR PERPETUAL USE OF THE PUBLIC.

IN WITNESS WHEREOF WE HAVE HEREUNTO SET OUR HANDS THIS 3RD DAY OF JULY, A.D. 1979.

Mr. Steven Melvin Stewart
 Helen Stewart
 Betty Taylor
 Sharon A. Skinner
 Frances D. Skinner
 Trustee

ACKNOWLEDGEMENT

 STATE OF UTAH }
 COUNTY OF UTAH } S.S.

ON THE 3RD DAY OF JULY, A.D. 1979, PERSONALLY APPEARED BEFORE ME THE SIGNERS OF THE FOREGOING DEDICATION WHO DULY ACKNOWLEDGED TO ME THAT THEY DID EXECUTE THE SAME.

MY COMMISSION EXPIRES FEB. 27, 1982
 NOTARY PUBLIC
 (See Seal Below)

ACCEPTANCE BY LEGISLATIVE BODY

THE City Council OF Orem COUNTY OF UTAH, APPROVES THIS SUBDIVISION AND HEREBY ACCEPTS THE DEDICATION OF ALL STREETS, EASEMENTS, AND OTHER PARCELS OF LAND INTENDED FOR PUBLIC PURPOSES FOR THE PERPETUAL USE OF THE PUBLIC THIS 14th DAY OF August, A.D. 1979.

Earl Forman
 Smith G. Farnsworth
 Lee E. Bangert
 APPROVED: [Signature]
 ENGINEER
 (See Seal Below)

BOARD OF HEALTH

APPROVED SUBJECT TO THE FOLLOWING CONDITIONS TO BE CONNECTED TO OREM CITY SEWER & WATER SYSTEMS.

CITY-COUNTY HEALTH DEPARTMENT

PLANNING COMMISSION APPROVAL

APPROVED THIS 6th DAY OF June, A.D. 1979, BY THE PLANNING COMMISSION
 Edward R. [Signature] Richard W. [Signature]
 DIRECTOR-SECRETARY CHAIRMAN, PLANNING COMMISSION

PLAT "15"

MELWOOD

SUBDIVISION

OREM, UTAH COUNTY, UTAH

SCALE: 1" = 50' FEET

SURVEYOR'S SEAL	NOTARY PUBLIC SEAL	CITY-COUNTY ENGINEER SEAL	CLERK-RECORDER SEAL
DENNIS H. JENSEN			

This form approved by Utah County and the municipalities therein.

2452-1B

