

NORTH 1/4 CORNER
SECTION 12, TOWNSHIP
7 SOUTH, RANGE 2
EAST, S.L.B. & M.

76.05' [76.03']

N 89°02'25" E

SECTION LINE

NORTHEAST CORNER
SECTION 12, TOWNSHIP
7 SOUTH, RANGE 2
EAST, S.L.B. & M.

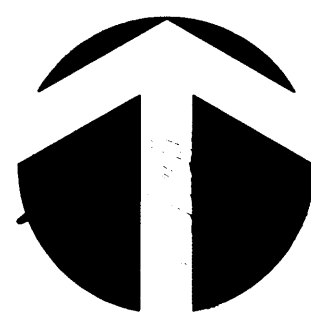

NORTH
1" = 20'

UNION PACIFIC RAILROAD

VICINITY MAP

SURVEYOR'S CERTIFICATE

I, ROGER D. DUDLEY, DO HEREBY CERTIFY THAT I AM A REGISTERED LAND SURVEYOR, AND THAT I HOLD CERTIFICATE NO. 147089, AS PRESCRIBED UNDER THE LAWS OF THE STATE OF UTAH. I FURTHER CERTIFY THAT THE DESCRIPTION, BELOW, CORRECTLY DESCRIBES THE LAND SURFACE UPON WHICH SUMMERFIELD PHASE V PLANNED UNIT DEVELOPMENT WILL BE CONSTRUCTED. I FURTHER CERTIFY THAT THE REFERENCE MARKERS SHOWN ON THIS PLAT ARE LOCATED AS SHOWN AND ARE SUFFICIENT TO READILY RETRACE OR RE-ESTABLISH THIS SURVEY.

BOUNDARY DESCRIPTION

COMMENCING NORTH 89°02'25" EAST ALONG THE SECTION LINE 76.05' FEET AND
SOUTH 2882.62' FEET FROM THE NORTH 1/4 CORNER OF SECTION 12,
TOWNSHIP 7 SOUTH, RANGE 2 EAST, SALT LAKE BASE & MERIDIAN; THENCE AS FOLLOWS

| BEARING | DISTANCE | REMARKS |
|---------------|----------|----------------------------|
| N 89°39'05" E | 171.99' | |
| S 00°17'53" E | 49.16' | |
| S 87°33'29" E | 45.68' | |
| S 01°09'01" W | 77.61' | |
| S 89°34'07" W | 22.22' | |
| S 00°32'07" W | 15.29' | |
| N 89°42'34" W | 81.22' | |
| N 00°13'28" W | 11.69' | |
| S 89°58'49" W | 114.93' | |
| N 00°58'48" E | 131.06' | TO THE POINT OF BEGINNING. |

AREA = 27,364 SQ. FT. 0.63 ACRES

BASIS OF BEARING = NORTH 89°02'25" EAST ALONG THE SECTION LINE
5-22-98
DATE

Roger D. Dudley
SURVEYOR
(See Seal Below)

OWNER'S CERTIFICATE AND CONSENT TO RECORD

KNOW ALL MEN BY THESE PRESENTS THAT WE, THE UNDERSIGNED OWNERS OF THE TRACT OF LAND DESCRIBED HEREON AS SUMMERFIELD PHASE V PLANNED UNIT DEVELOPMENT, LOCATED ON SAID TRACT OF LAND HAVE CAUSED A SURVEY TO BE MADE AND THIS RECORD OF SURVEY MAP CONSISTING OF 1 SHEET TO BE PREPARED, DO HEREBY GIVE OUR CONSENT TO THE RECORDATION OF THIS RECORD OF SURVEY MAP. IN WITNESS WHEREOF WE HAVE HEREUNTO SET OUR HANDS THIS 27 DAY OF MAY, A. D. 1998.

Habitat for Humanity of Utah County
BY David K. Gardner President
HABITAT FOR HUMANITY OF UTAH COUNTY
BY DAVID K. GARDNER, PRESIDENT

ACKNOWLEDGEMENT

STATE OF UTAH)
COUNTY OF S.S.

ON THE 27 DAY OF May, A. D. 1998, PERSONALLY APPEARED BEFORE ME THE SIGNERS OF THE FOREGOING DEDICATION WHO DULY ACKNOWLEDGED TO ME THAT THEY DID EXECUTE THE SAME.

MY COMMISSION EXPIRES 8-29-2001 Shady S. Rose
NOTARY PUBLIC

UTILITY DEDICATION

HABITAT FOR HUMANITY
LAND WHICH IS SHOWN UPON THE PLAT OF FAITH DOES CONSENT TO THE PREPARATION OF THIS PLAT AND DOES HEREBY OFFER AND CONVEY TO ALL PUBLIC UTILITY AGENCIES AND THEIR SUCCESSORS AND ASSIGNS A PERMANENT EASEMENT AND RIGHT -OF- WAY AS SHOWN BY THE AREAS MARKED "UTILITY EASEMENT" AND "PRIVATE STREETS" ON THE WITHIN PLAT FOR THE CONSTRUCTION AND MAINTENANCE OF SUBTERRANEAN ELECTRICAL, TELEPHONE, NATURAL GAS, SEWER AND WATER LINES APPURTENANCES, TOGETHER WITH THE RIGHT OF ACCESS THERE TO.

RESERVATION OF COMMON AREAS

HABITAT FOR HUMANITY
IN RECORDING THIS PLAT OF FAITH PHASE I, HAS DESIGNATED CERTAIN AREAS OF LAND AS "PRIVATE STREETS AND COMMON AREAS, INTENDED FOR THE USE BY THE FAITH PHASE I FOR INGRESS, EGRESS, RECREATION, AND OTHER RELATED ACTIVITIES." THE DESIGNATED AREAS ARE NOT DEDICATED HEREBY FOR THE USE BY THE GENERAL PUBLIC BUT ARE RESERVED FOR THE COMMON USE AND ENJOYMENT OF THE FAITH PHASE I. AS MORE FULLY PROVIDED IN THE DECLARATION OF COVENANTS, CONDITIONS AND RESTRICTIONS APPLICABLE TO FAITH PHASE I SAID DECLARATION OF COVENANTS, CONDITIONS AND RESTRICTIONS IS HEREBY INCORPORATED AND MADE A PART OF THIS OFFICIAL PLAT AND BECOMES EFFECTIVE UPON THE DATE THAT THIS PLAT IS RECORDED IN THE OFFICIAL RECORDS OF UTAH COUNTY, UTAH.

COMMUNITY DEVELOPMENT DIRECTOR APPROVAL

APPROVED THIS 28th DAY OF May, A. D. 1998, BY THE PROVO CITY
COMMUNITY DEVELOPMENT DIRECTOR
Richard Secrist
DIRECTOR - RICHARD SECRIST

PHASE I

FAITH ENT. 32767 Sub I, 7963
RANDALL A. COVINGTON
UTAH COUNTY RECORDER
1999 MAY 19 9:46 AM FEE \$4.00 BY SS
RECORDED FOR PROVO CITY

PLANNED UNIT DEVELOPMENT

PROVO CITY, UTAH COUNTY, UTAH

SCALE: 1" = 20 FEET

REGISTERED LAND SURVEYOR
No. 147089
Roger D. Dudley
STATE OF UTAH

NOTARY PUBLIC SEAL

CITY-COUNTY ENGINEER SEAL

CLERK-RECORDING SEAL
PROVO CITY, UTAH

STATE PLANE COORDINATES

| PT. | NORTHING | EASTING |
|-----|------------|--------------|
| A | 691,517.18 | 1,953,911.83 |
| B | 689,236.50 | 1,953,987.85 |
| C | 689,237.55 | 1,954,159.78 |
| D | 689,188.41 | 1,954,160.04 |
| E | 689,186.46 | 1,954,205.66 |
| F | 689,108.90 | 1,954,204.10 |
| G | 689,108.73 | 1,954,181.89 |
| H | 689,093.45 | 1,954,181.75 |
| I | 689,093.86 | 1,954,100.56 |
| J | 689,105.55 | 1,954,100.51 |
| K | 689,105.50 | 1,953,985.61 |

- BUILDING AREA
- LIMITED COMMON AREA
- COMMON AREA

ACCEPTANCE BY MAYOR

THE MAYOR OF THE CITY OF PROVO, COUNTY OF UTAH, ACCEPTS THIS RECORD OF SURVEY MAP OF FAITH PHASE I
THIS 28th DAY OF MAY, A. D. 1998

APPROVED BY MAYOR - LEWIS K. BILLINGS
Mark D. Perry
ATTEST - CLERK RECORDER
Shady S. Rose 28 May 98
APPROVED - ENGINEER

7963-92 (1 of 2)

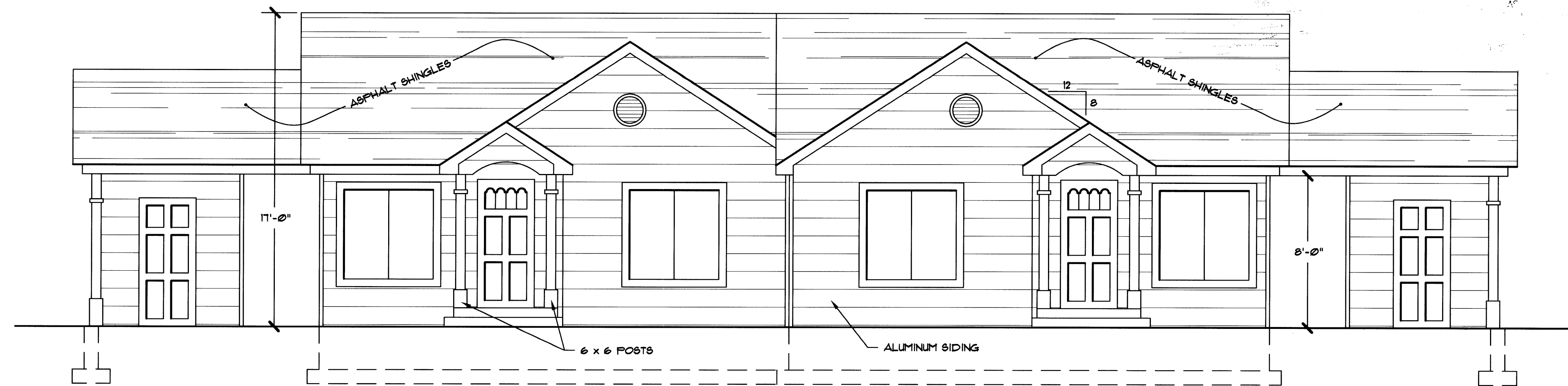

FRONT ELEVATION

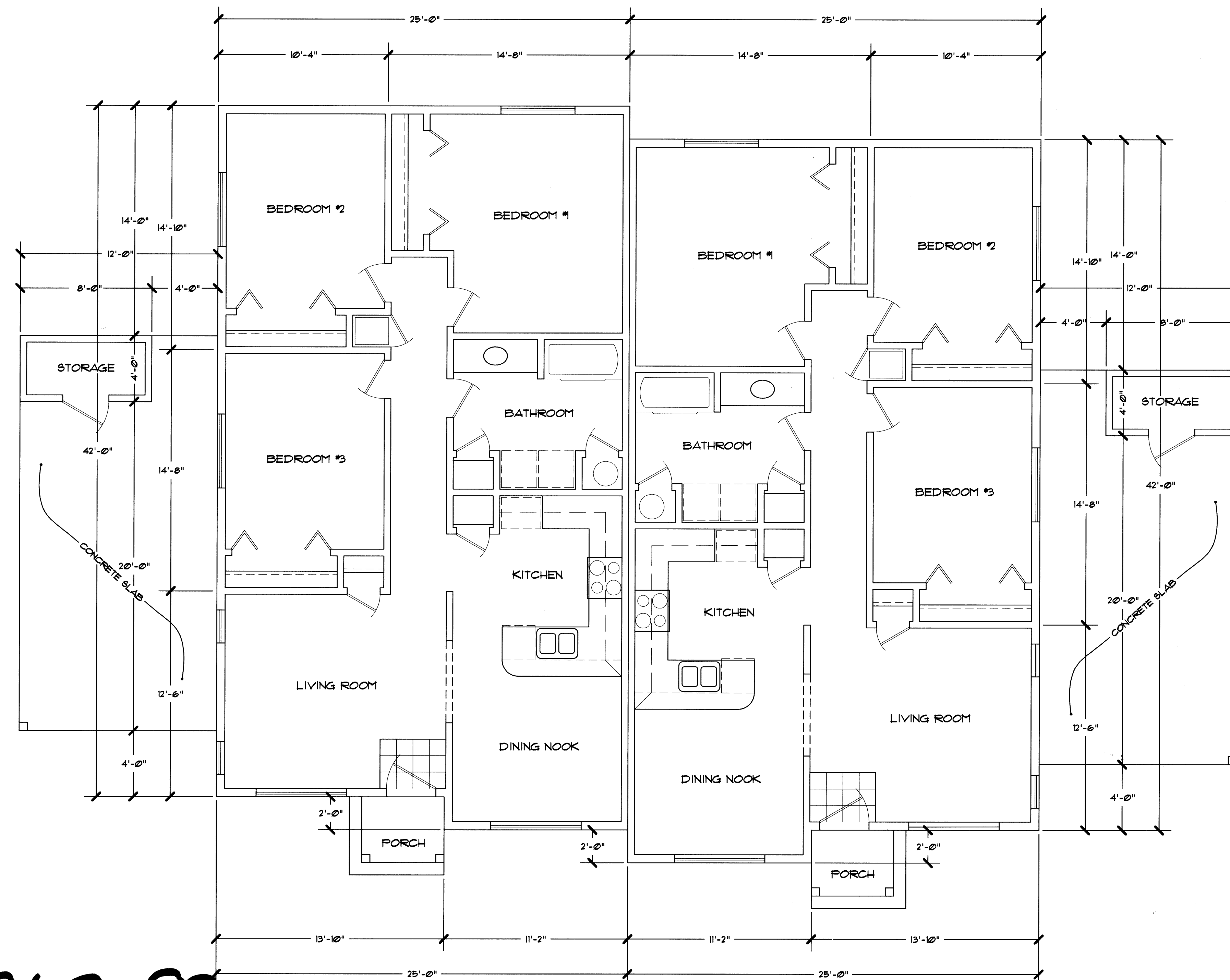

MAIN FLOOR PLAN

FAITH PUD
PHASE I

32767 Map # 7963
RANDALL A. COVINGTON
UTAH COUNTY RECORDER
1999 Mar 19 9:46 AM FEE 64.00 BY SS
RECORDED FOR PRIMO CITY

SHEET 2 OF 2

PREPARED BY

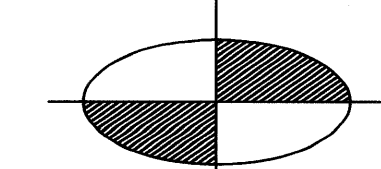

DUDLEY AND ASSOCIATES INC.

ENTRY No.

STATE OF UTAH

COUNTY OF

RECORDED AND FILED AT THE REQUEST OF

DATE TIME MAP

Fee

COUNTY RECORDER

7963-92 (2 of 2)