

SALT LAKE INTERNATIONAL CENTER PLAT 6

AN INDUSTRIAL SUBDIVISION LOCATED IN SECTIONS 35 & 36
TOWNSHIP 1 NORTH, RANGE 2 WEST, SALT LAKE BASE & MERIDIAN

DATE—SEPTEMBER, 1978

SCALE—1"= 600'

SURVEYORS CERTIFICATE

I ROLAND PALMER, DO HEREBY CERTIFY THAT I AM A REGISTERED LAND SURVEYOR HOLDING CERTIFICATE NO. 4499 AS PRESCRIBED UNDER THE LAWS OF THE STATE OF UTAH. I FURTHER CERTIFY THAT BY AUTHORITY OF THE OWNERS, I HAVE MADE A SURVEY OF THE TRACT OF LAND SHOWN ON THIS PLAT AND DESCRIBED HEREIN AND HAVE SUBDIVIDED SAID TRACT OF LAND INTO LOTS AND STREETS HEREINAFTER TO BE KNOWN AS SALT LAKE INTERNATIONAL CENTER PLAT 6, AND THAT THE SAME HAS BEEN CORRECTLY SURVEYED AND STAKED ON THE GROUND AS SHOWN ON THIS PLAT.

BEGINNING AT THE NE CORNER OF SECTION 35, T.1N, R.2W, S.L.B. & M., AND RUNNING THENCE N 89° 58' E, 56.00 FEET; THENCE S 0° 02' 54" W, 1398.00 FEET; THENCE N 89° 58' 00" E, 698.47' FEET; THENCE S 0° 02' E, 1292.30 FEET; THENCE S 89° 58' W, 41.50 FEET; THENCE S 0° 02' E, 100.00 FEET; THENCE S 89° 58' W, 714.93'; THENCE N 0° 02' 12" E, 90.00'; THENCE S 89° 58' 02" W, 110.01'; THENCE S 0° 02' 12" W, 90.00'; THENCE S 89° 58' 02" W, 196.83' TO THE POINT OF CURVATURE TO A 700 FOOT RADIUS CURVE; THENCE NORTHWESTERLY 131.26' ALONG THE ARC OF SAID CURVE TO THE RIGHT, (CHORD BEARS N 84° 39' 40" W, 131.06') TO THE POINT OF REVERSE CURVATURE TO A 30 FOOT RADIUS CURVE; THENCE SOUTHWESTERLY 44.53' ALONG THE ARC OF SAID CURVE TO THE LEFT; THENCE N 74° 20' 19" W, 66.00' TO A POINT ON A 30 FOOT RADIUS CURVE (RADIAL BEARS N 74° 20' 19" W); THENCE NORTHWESTERLY 44.53' ALONG THE ARC OF SAID CURVE TO THE LEFT TO THE POINT OF REVERSE CURVATURE TO A 700 FOOT RADIUS CURVE; THENCE NORTHWESTERLY 297.50' ALONG THE ARC OF SAID CURVE TO THE RIGHT, (CHORD BEARS N 57° 12' 45" W); THENCE N 45° 02' 14" W, 296.91' TO THE POINT OF CURVATURE TO A 30' RADIUS CURVE; THENCE SOUTHWESTERLY 47.12' ALONG THE ARC OF SAID CURVE TO THE LEFT; THENCE N 45° 02' 14" W, 66.00' TO A POINT ON A 30' RADIUS CURVE (RADIAL BEARS N 45° 02' 14" W); THENCE NORTHWESTERLY 47.12' ALONG THE ARC OF SAID CURVE TO THE LEFT; THENCE N 41° 54' 50" W, 163.53' TO A POINT ON A 910' RADIUS CURVE (RADIAL BEARS S 44° 57' 46" W); THENCE NORTHWESTERLY 714.45' ALONG THE ARC OF SAID CURVE TO THE LEFT; THENCE S 89° 58' 45" W, 1164.19' TO THE POINT OF CURVATURE TO A 30' RADIUS CURVE; THENCE SOUTHWESTERLY 47.09' ALONG THE ARC OF SAID CURVE TO THE LEFT; THENCE N 89° 57' 06" W, 66.00'; THENCE N 0° 02' 54" E, 574.37'; THENCE N 89° 47' 10" E, 3072.03'; THENCE N 0° 02' 54" E, 1328.71'; THENCE N 89° 58' 27" E, 56.00' TO THE POINT OF BEGINNING, CONTAINING 88.896 ACRES.

EXCEPTING THEREFROM, THE COMMON AREA PARCELS "R, S, T, U, V, W, X, Y," LOCATED IN THE MEDIANS OF AMELIA EARHART DR. & 5600 WEST, AND MORE PARTICULARLY DESCRIBED ON SHEET 4 OF THE PLAT.

DATE 25 Sep 78

Roland Palmer
ROLAND PALMER

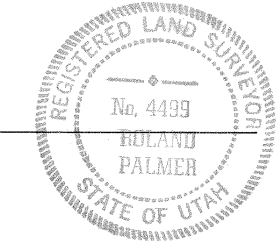

ACKNOWLEDGEMENT

STATE OF UTAH
COUNTY OF SALT LAKE S.S.

ON THIS 25th DAY OF September, 1978 PERSONALLY APPEARED BEFORE ME, THE UNDERSIGNED NOTARY PUBLIC, IN AND FOR SAID COUNTY OF SALT LAKE IN THE SAID STATE OF UTAH, EMANUEL A. FLOOR AND PATRICIA DAVIS WHO BOTH BEING BY ME DULY SWORN, DEPOSED AND SAID EACH FOR THEMSELVES, THAT THEY EMANUEL A. FLOOR IS THE PRESIDENT, AND PATRICIA DAVIS IS THE ASSISTANT SECRETARY OF A.K. UTAH PROPERTIES INCORPORATED, A UTAH CORPORATION, THAT THE HEREON OWNERS DEDICATION WAS SIGNED BY EACH, AND BOTH OF THEM ACKNOWLEDGED TO ME THAT THE FOREGOING INSTRUMENT WAS SIGNED IN BEHALF OF SAID CORPORATION BY AUTHORITY OF A RESOLUTION OF ITS BOARD OF DIRECTORS AND SAID OFFICERS ACKNOWLEDGED TO ME THAT SAID CORPORATION EXECUTED THE SAME.

Clark M. Mower
NOTARY PUBLIC
SALT LAKE CITY, UTAH

29 June 1979
COMMISSION EXPIRES

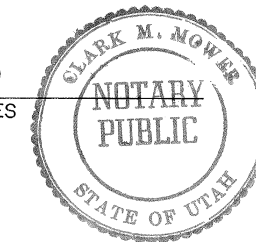

ACKNOWLEDGEMENT

STATE OF UTAH
COUNTY OF SALT LAKE S.S.

ON THIS 25th DAY OF September, 1978 PERSONALLY APPEARED BEFORE ME THE UNDERSIGNED NOTARY PUBLIC, IN AND FOR SAID COUNTY OF SALT LAKE IN THE SAID STATE OF UTAH, Marvin C. Steadman AND Richard R. Nesley WHO BOTH BEING BY ME DULY SWORN, DEPOSED AND SAID EACH FOR THEMSELVES, THAT THEY Marvin C. Steadman IS PRESIDENT, AND Richard R. Nesley IS SECRETARY OF BENEFICIAL DEVELOPMENT COMPANY, A UTAH CORPORATION, THAT THE HEREON OWNERS DEDICATION WAS SIGNED BY EACH, AND BOTH OF THEM ACKNOWLEDGED TO ME THAT THE FOREGOING INSTRUMENT WAS SIGNED IN BEHALF OF SAID CORPORATION BY AUTHORITY OF A RESOLUTION OF ITS BOARD OF DIRECTORS AND SAID OFFICERS ACKNOWLEDGED TO ME THAT SAID CORPORATION EXECUTED THE SAME.

Bertrude J. Hennessy
NOTARY PUBLIC
SALT LAKE CITY, UTAH

11-24-78
COMMISSION EXPIRES

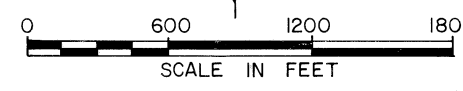
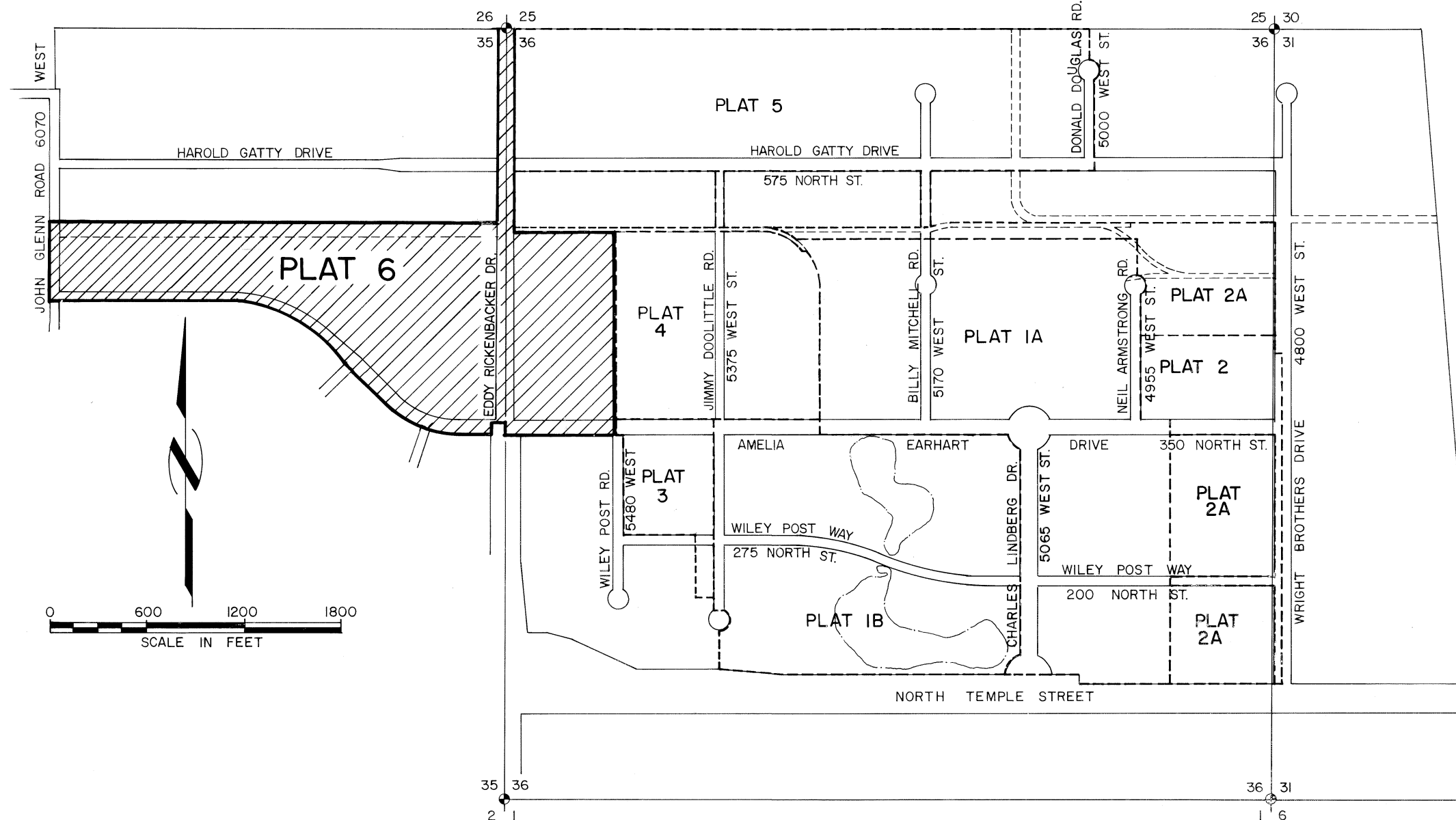
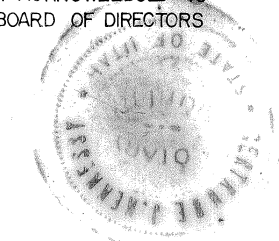

OWNER'S DEDICATION

KNOW ALL MEN BY THESE PRESENTS, THAT WE THE UNDERSIGNED OWNERS OF THE ABOVE DESCRIBED TRACT OF LAND HAVING CAUSED THE SAME TO BE SUBDIVIDED INTO LOTS AND STREETS TO HEREAFTER BE KNOWN AS "SALT LAKE INTERNATIONAL CENTER PLAT 6" AS SHOWN BY THIS PLAT AND CERTIFICATE OF SURVEY, DO HEREBY DEDICATE TO THE USE OF THE PUBLIC FOREVER ALL STREETS AND PUBLIC EASEMENTS AS SHOWN THEREON.

DATED THIS 25th DAY OF SEPT., A.D., 1978

A.K. UTAH PROPERTIES INCORPORATED

BY Emmanuel A. Floor
EMANUEL A. FLOOR - PRESIDENT

BY Patricia Davis
PATRICIA DAVIS - ASSISTANT SECRETARY

BENEFICIAL DEVELOPMENT COMPANY

BY Marvin C. Steadman
MARVIN C. STEADMAN - PRESIDENT

BY Richard R. Nesley
SECRETARY

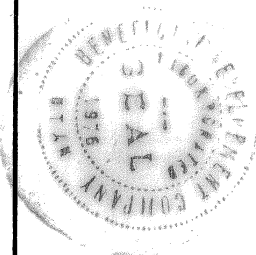
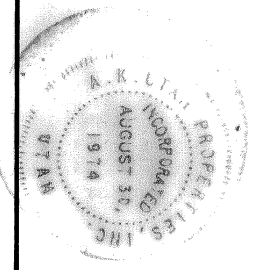

<p>PREPARED BY B BINGHAM ENGINEERING SALT LAKE CITY, UTAH 532-2520</p>	<p>PLANNING DIRECTOR APPROVED THIS <u>29</u> DAY OF <u>Nov. 1978</u> 1978 BY THE SALT LAKE CITY PLANNING COMMISSION <u>Thomas J. Johnson</u> PLANNING DIRECTOR</p>	<p>APPROVAL AS TO FORM APPROVED AS TO FORM THIS <u>30th</u> DAY OF <u>November</u> A.D. 1978 <u>Charles F. Butler</u> SALT LAKE CITY ATTORNEY</p>	<p>CITY ENGINEERS CERTIFICATE I HEREBY CERTIFY THAT I HAVE HAD THIS PLAT EXAMINED BY THIS OFFICE AND IT IS CORRECT AND IN ACCORDANCE WITH INFORMATION ON FILE. <u>Nov 29, 1978</u> DATE <u>Richard Adams</u> SALT LAKE CITY ENGINEER</p>	<p>CITY COMMISSION APPROVAL PRESENTED TO THE BOARD OF SALT LAKE CITY COMMISSIONERS THIS <u>30th</u> DAY OF <u>November</u> A.D. 1978, AND IS HEREBY APPROVED <u>Mildred V. Brigham</u> SALT LAKE CITY RECORDER <u>John W. Miller</u> SALT LAKE CITY MAYOR</p>	<p>SALT LAKE COUNTY RECORDER RECORDED # <u>3205333</u> STATE OF UTAH, COUNTY OF SALT LAKE, RECORDED AND FILED AT THE REQUEST OF <u>SECURITY TITLE</u> DATE <u>12-1-78</u> TIME <u>2:13 PM</u> BOOK <u>78-12</u> PAGE <u>321</u> # <u>44.00</u> FEES <u>Thomas M. Gagnon</u> SALT LAKE COUNTY RECORDER</p>
---	--	--	--	--	---

See S.L.C. Ordinance Changing name of streets BK 6226 P.91873 4-27-74

78-12-321
1 of 4

SALT LAKE INTERNATIONAL CENTER PLAT 6

AN INDUSTRIAL SUBDIVISION LOCATED IN SECTION 35 & 36
TOWNSHIP 1 NORTH, RANGE 2 WEST, SALT LAKE BASE & MERIDIAN

DATE - SEPT., 1978

SCALE - 1" = 100'

SECURITY TITLE COMPANY - TRUSTEE

Robert J. Taylor
ROBERT J. TAYLOR - ASST. VICE PRESIDENT

Charles G. Miller
CHARLES G. MILLER - SECRETARY

ACKNOWLEDGEMENT

STATE OF UTAH
COUNTY OF SALT LAKE S.S.

ON THIS 26th DAY OF September A.D. 1978, PERSONALLY APPEARED BEFORE ME ROBERT J. TAYLOR AND CHARLES G. MILLER, WHO BEING DULY SWORN DID SAY THAT THEY ARE ASSISTANT VICE PRESIDENT AND SECRETARY, RESPECTIVELY OF SECURITY TITLE COMPANY AND THAT THE WITHIN AND FOREGOING INSTRUMENT WAS SIGNED IN BEHALF OF SAID CORPORATION BY AUTHORITY OF A RESOLUTION OF ITS BOARD OF DIRECTORS, AND SAID ROBERT J. TAYLOR AND CHARLES G. MILLER ACKNOWLEDGED TO ME THAT SAID CORPORATION DID EXECUTE THE SAME.

Pamela G. Bigelow
NOTARY PUBLIC
RESIDING IN SALT LAKE COUNTY

5-17-81
COMMISSION EXPIRES

BETTILYON MORTGAGE LOAN CO. (BENEFICIARY)

Hoyle S. Wimer
HOYT S. WIMER - VICE PRESIDENT

BENEFICIARY ACKNOWLEDGEMENT

STATE OF UTAH
COUNTY OF SALT LAKE S.S.

ON THIS 6th DAY OF November A.D. 1978 PERSONALLY APPEARED BEFORE ME, THE UNDERSIGNED NOTARY PUBLIC IN SAID COUNTY OF SALT LAKE, HOYT S. WIMER, WHO BEING DULY SWORN DID SAY THAT HE IS THE VICE PRESIDENT OF BETTILYON MORTGAGE LOAN CO., A UTAH CORPORATION, AND THAT THE BENEFICIARY SIGNATURE WAS ACCOMPLISHED BY SAID HOYT S. WIMER IN BEHALF OF SAID BETTILYON MORTGAGE LOAN CO., SAID SIGNATURE BEING ACCOMPLISHED BY AUTHORITY OF A RESOLUTION OF THE BOARD OF DIRECTORS OF SAID BENEFICIARY AND SAID HOYT S. WIMER ACKNOWLEDGED TO ME THAT SAID BETTILYON MORTGAGE LOAN CO. DID EXECUTE THE SAME.

Cathy H. Knobel
NOTARY PUBLIC

7/17/82
COMMISSION EXPIRES

RECORDED # 3205333
STATE OF UTAH, COUNTY OF SALT LAKE, RECORDED AND FILED AT THE REQUEST OF
SECURITY TITLE
DATE 12-1-78 TIME 2:13 P.M. BOOK 78-12 PAGE 321
FEE \$ 44.00
CHIEF DEPUTY, SALT LAKE COUNTY RECORDER

DETAIL "A"
SCALE - 1" = 100'

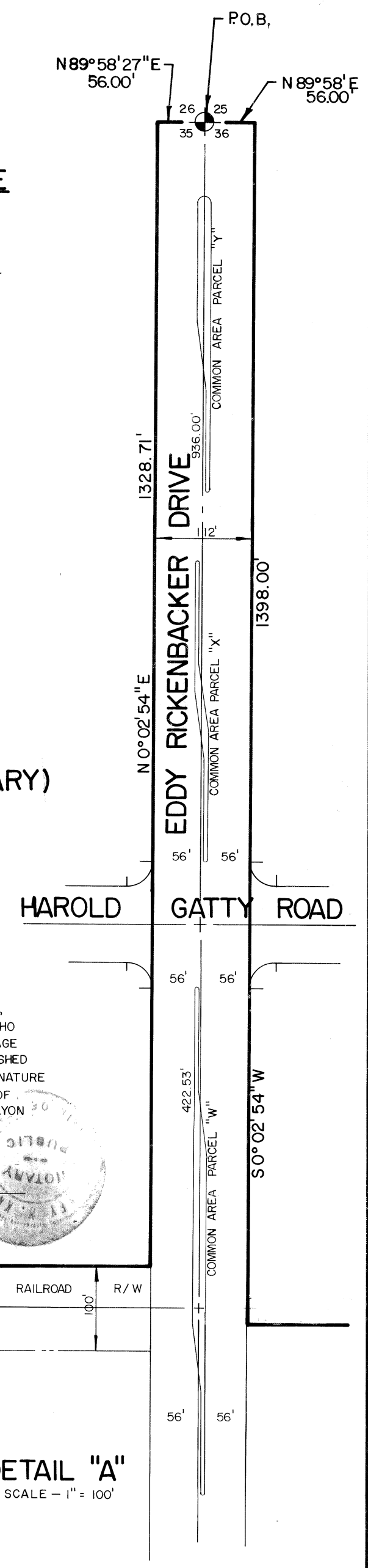
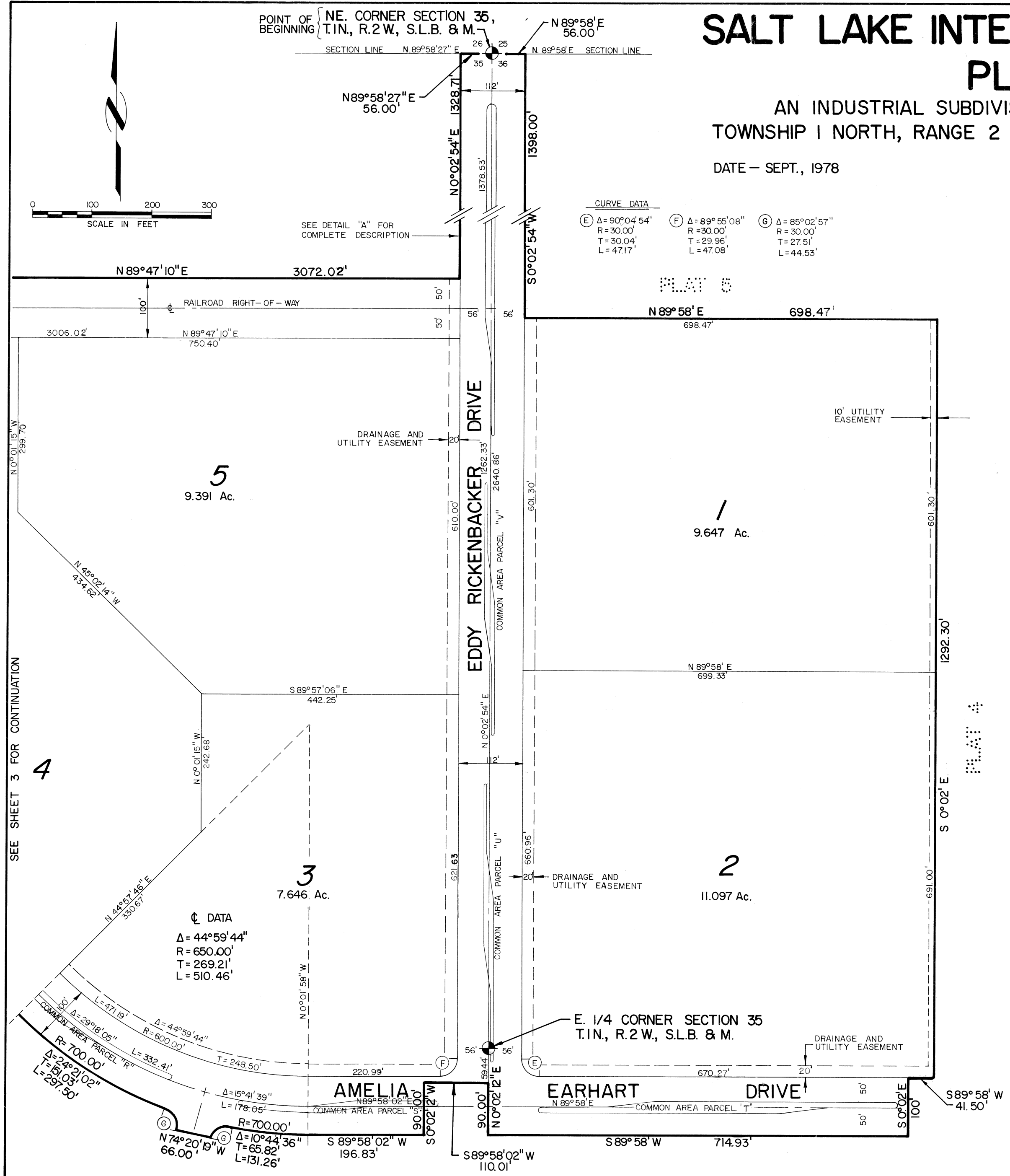

78-12-321
2 OF 4

SALT LAKE INTERNATIONAL CENTER PLAT 6

FIRST SECURITY BANK, N.A. (BENEFICIARY)

AN INDUSTRIAL SUBDIVISION LOCATED IN SECTIONS 35 & 36
TOWNSHIP 1 NORTH, RANGE 2 WEST, SALT LAKE BASE & MERIDIAN
DATE - SEPT., 1978
SCALE - 1" = 100'

Leonard Keitz
LEONARD KEITZ - VICE PRESIDENT

BENEFICIARY ACKNOWLEDGEMENT

STATE OF UTAH S.S.
COUNTY OF SALT LAKE

ON THIS 29 DAY OF NOVEMBER A.D. 1978, PERSONALLY APPEARED BEFORE ME, LEONARD KEITZ, WHO BEING DULY SWORN, ACKNOWLEDGED TO ME THAT HE IS VICE PRESIDENT OF FIRST SECURITY BANK, N.A., A NATIONAL BANKING ASSOCIATION, OF SALT LAKE CITY, UTAH, AND THAT THE BENEFICIARY SIGNATURE WAS ACCOMPLISHED BY SAID LEONARD KEITZ IN BEHALF OF SAID FIRST SECURITY BANK BY AUTHORITY OF A RESOLUTION OF ITS BOARD OF DIRECTORS AND SAID LEONARD KEITZ ACKNOWLEDGED TO ME THAT SAID FIRST SECURITY BANK DID EXECUTE THE SAME.

W. H. Greenwell
NOTARY PUBLIC
SALT LAKE CITY, UTAH

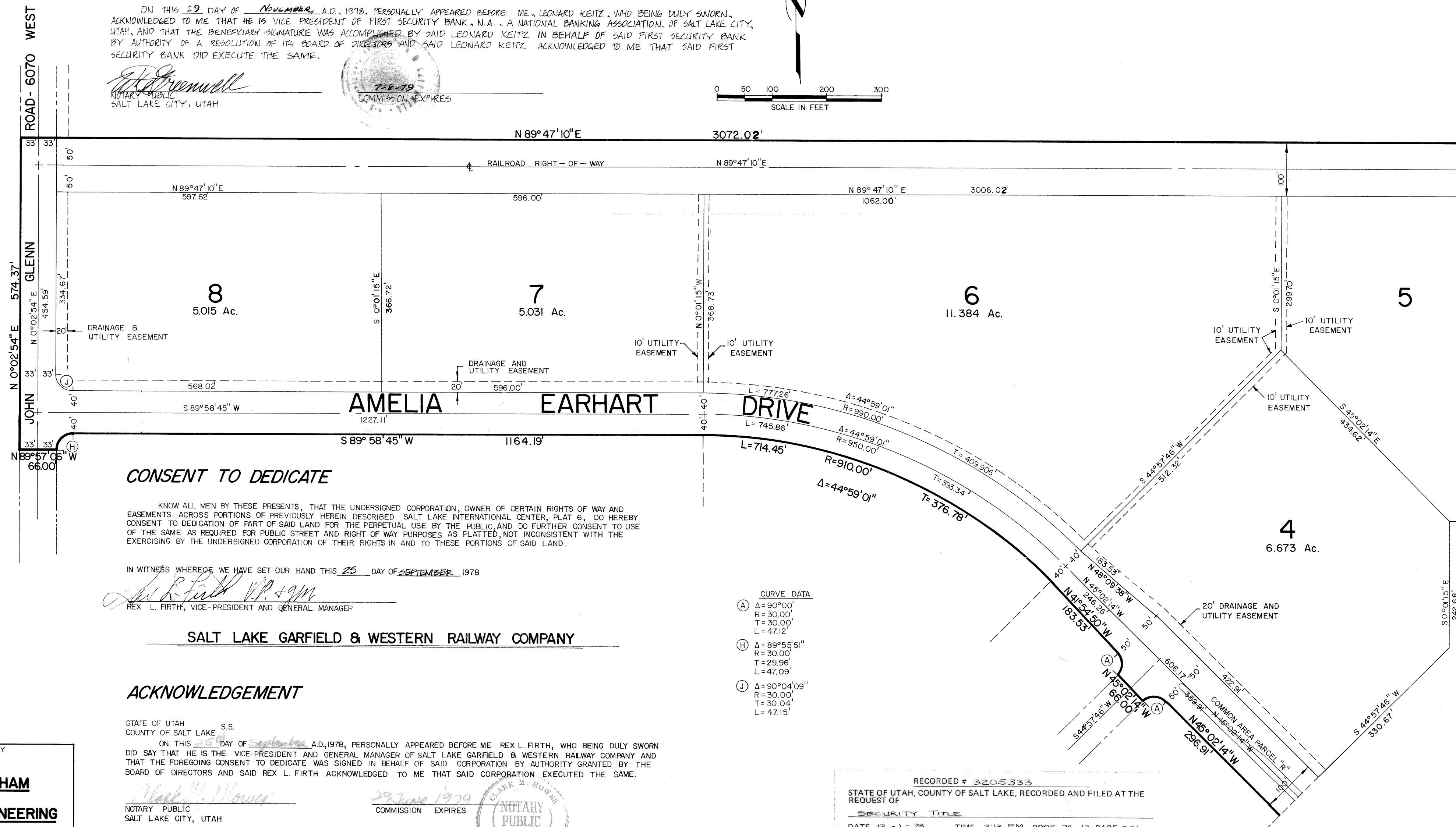
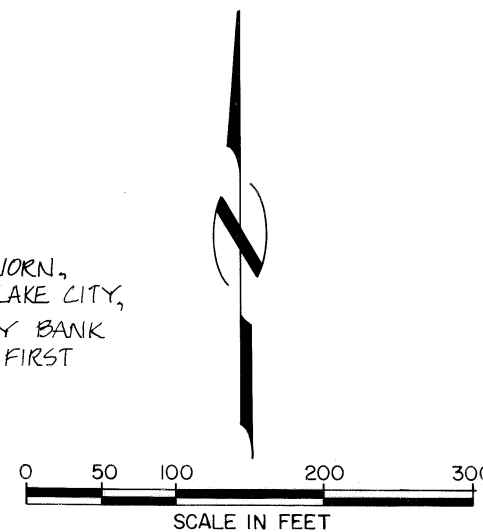
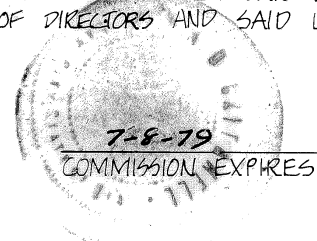

CONSENT TO DEDICATE

KNOW ALL MEN BY THESE PRESENTS, THAT THE UNDERSIGNED CORPORATION, OWNER OF CERTAIN RIGHTS OF WAY AND EASEMENTS ACROSS PORTIONS OF PREVIOUSLY HEREIN DESCRIBED SALT LAKE INTERNATIONAL CENTER, PLAT 6, DO HEREBY CONSENT TO DEDICATION OF PART OF SAID LAND FOR THE PERPETUAL USE BY THE PUBLIC, AND DO FURTHER CONSENT TO USE OF THE SAME AS REQUIRED FOR PUBLIC STREET AND RIGHT OF WAY PURPOSES AS PLATTED, NOT INCONSISTENT WITH THE EXERCISING BY THE UNDERSIGNED CORPORATION OF THEIR RIGHTS IN AND TO THESE PORTIONS OF SAID LAND.

IN WITNESS WHEREOF, WE HAVE SET OUR HAND THIS 25 DAY OF SEPTEMBER 1978.

Rex L. Firth
REX L. FIRTH, VICE-PRESIDENT AND GENERAL MANAGER

SALT LAKE GARFIELD & WESTERN RAILWAY COMPANY

ACKNOWLEDGEMENT

STATE OF UTAH S.S.
COUNTY OF SALT LAKE

ON THIS 25 DAY OF SEPTEMBER A.D. 1978, PERSONALLY APPEARED BEFORE ME REX L. FIRTH, WHO BEING DULY SWORN DID SAY THAT HE IS THE VICE-PRESIDENT AND GENERAL MANAGER OF SALT LAKE GARFIELD & WESTERN RAILWAY COMPANY AND THAT THE FOREGOING CONSENT TO DEDICATE WAS SIGNED IN BEHALF OF SAID CORPORATION BY AUTHORITY GRANTED BY THE BOARD OF DIRECTORS AND SAID REX L. FIRTH ACKNOWLEDGED TO ME THAT SAID CORPORATION EXECUTED THE SAME.

Clark M. Mower
NOTARY PUBLIC
SALT LAKE CITY, UTAH

COMMISSION EXPIRES
29 June 1979

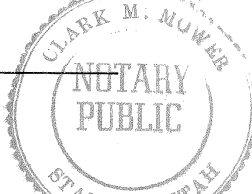

CURVE DATA

(A)	Δ = 90°00'
	R = 30.00'
	T = 30.00'
	L = 47.12'
(H)	Δ = 89°55'51"
	R = 30.00'
	T = 29.96'
	L = 47.09'
(J)	Δ = 90°04'09"
	R = 30.00'
	T = 30.04'
	L = 47.15'

RECORDED # 3205333
STATE OF UTAH, COUNTY OF SALT LAKE, RECORDED AND FILED AT THE REQUEST OF
SECURITY TITLE
DATE 12-1-78 TIME 2:13 PM BOOK 78-12 PAGE 321

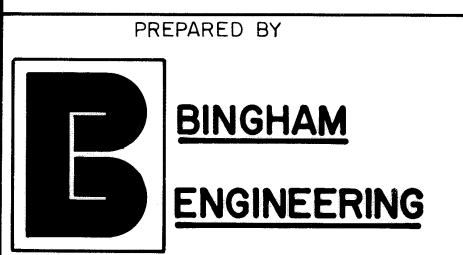

COMMON AREA PARCEL DESCRIPTIONS

SALT LAKE INTERNATIONAL CENTER

PLAT 6

AN INDUSTRIAL SUBDIVISION LOCATED IN SECTIONS 35 & 36
TOWNSHIP 1 NORTH, RANGE 2 WEST, SALT LAKE BASE & MERIDIAN
DATE - SEPT., 1978

PARCEL "R"

BEGINNING AT A POINT WHICH LIES S 44°57'46"W, 40.50' FEET FROM THE SE CORNER OF LOT 4, PLAT 6, SALT LAKE INTERNATIONAL CENTER, SAID POINT BEING THE POINT OF CURVATURE TO A 640.50 FOOT RADIUS CURVE AND RUNNING THENCE SOUTHEASTERLY 267.28 FEET ALONG THE ARC OF SAID CURVE TO THE LEFT TO A POINT OF COMMON CURVATURE TO A 4.50 FOOT RADIUS CURVE; THENCE SOUTHWESTERLY 14.14 FEET ALONG THE ARC OF SAID CURVE TO THE RIGHT TO A POINT OF COMMON CURVATURE TO A 649.50 FOOT RADIUS CURVE; THENCE NORTHWESTERLY 109.91 FEET ALONG THE ARC OF SAID CURVE TO THE RIGHT TO A POINT OF REVERSE CURVATURE TO A 150.50 FOOT RADIUS CURVE; THENCE NORTHWESTERLY 30.93 FEET ALONG THE ARC OF SAID CURVE TO THE LEFT TO A POINT OF REVERSE CURVATURE TO A 149.50 FOOT RADIUS CURVE; THENCE NORTHWESTERLY 48.71 FEET ALONG THE ARC OF SAID CURVE TO THE RIGHT TO A POINT OF COMMON CURVATURE TO A 659.50 FOOT RADIUS CURVE; THENCE NORTHWESTERLY 84.25 FEET ALONG THE ARC OF SAID CURVE TO THE RIGHT; THENCE N 45°02'14"W, 291.91 FEET TO THE POINT OF CURVATURE TO A 4.50 FOOT RADIUS CURVE; THENCE NORTHEASTERLY 14.14 FEET ALONG THE ARC OF SAID CURVE TO THE RIGHT; THENCE S 45°02'14"E, 120.00 FEET TO THE POINT OF CURVATURE TO A 150.50 FOOT RADIUS CURVE; THENCE SOUTHEASTERLY 39.06 FEET ALONG THE ARC OF SAID CURVE TO THE LEFT TO A POINT OF REVERSE CURVATURE TO A 149.50 FOOT RADIUS CURVE; THENCE SOUTHEASTERLY 38.80 FEET ALONG THE ARC OF SAID CURVE TO THE RIGHT; THENCE S 45°02'14"E, 94.91 FEET TO THE POINT OF BEGINNING, CONTAINING 0.176 ACRES.

PARCEL "S"

BEGINNING AT A POINT WHICH LIES 99.00 FEET SOUTH AND 110.07 FEET WEST OF THE EAST 1/4 CORNER OF SECTION 35, T.1N., R.2W., S.L.B. & M., AND RUNNING THENCE S 89°58'02"W, 101.00 FEET TO THE POINT OF CURVATURE TO A 150.50 FOOT RADIUS CURVE; THENCE WESTERLY 39.06 FEET ALONG THE ARC OF SAID CURVE TO THE LEFT TO A POINT OF REVERSE CURVATURE TO A 149.50 FOOT RADIUS CURVE; THENCE WESTERLY 38.80 FEET ALONG THE ARC OF SAID CURVE TO THE RIGHT; THENCE S 89°58'02"W, 18.89 FEET TO THE POINT OF CURVATURE TO A 659.50 FOOT RADIUS CURVE; THENCE WESTERLY 111.65 FEET ALONG THE ARC OF SAID CURVE TO THE LEFT TO A POINT OF COMMON CURVATURE TO A 4.50 FOOT RADIUS CURVE; THENCE NORTHEASTERLY 14.14 FEET ALONG THE ARC OF SAID CURVE TO THE RIGHT TO THE POINT OF REVERSE CURVATURE TO A 650.50 FOOT RADIUS CURVE; THENCE EASTERLY 110.13 FEET ALONG THE ARC OF SAID CURVE TO THE LEFT TO A POINT OF COMMON CURVATURE TO A 150.50 FOOT RADIUS CURVE; THENCE EASTERLY 39.06 FEET ALONG THE ARC OF SAID CURVE TO THE LEFT TO A POINT OF REVERSE CURVATURE TO A 149.50 FOOT RADIUS CURVE; THENCE EASTERLY 38.80 FEET ALONG THE ARC OF SAID CURVE TO THE RIGHT; THENCE N 89°58'02"E, 119.90' FEET; THENCE S 0°02'12"W, 9.00' FEET TO THE POINT OF BEGINNING, CONTAINING 0.069 ACRES.

PARCEL "T"

BEGINNING AT A POINT WHICH LIES S 0°02'12"W, 99.94' FEET AND N 89°58'E, 91.00' FEET FROM THE W 1/4 CORNER OF SECTION 36, T.1N., R.2W., S.L.B. & M. AND RUNNING THENCE N 89°58'E, 120.00 FEET TO THE POINT OF CURVATURE TO A 150.50 FOOT RADIUS CURVE; THENCE EASTERLY 39.06 FEET ALONG THE ARC OF SAID CURVE TO THE LEFT TO THE POINT OF REVERSE CURVATURE TO A 149.50 FOOT RADIUS CURVE; THENCE EASTERLY 38.80 FEET ALONG THE ARC OF SAID CURVE TO THE RIGHT; THENCE N 89°58'E, 425.36 FEET TO THE POINT OF CURVATURE TO A 4.50 FOOT RADIUS CURVE; THENCE SOUTHERLY 14.14 FEET ALONG THE ARC OF SAID CURVE TO THE RIGHT; THENCE S 89°58'W, 120.00 FEET TO THE POINT OF CURVATURE TO A 150.50 FOOT RADIUS CURVE; THENCE WESTERLY 39.06 FEET ALONG THE ARC OF SAID CURVE TO THE LEFT TO THE POINT OF REVERSE CURVATURE TO A 149.50 FOOT RADIUS CURVE; THENCE WESTERLY 38.80 FEET ALONG THE ARC OF SAID CURVE TO THE RIGHT; THENCE S 89°58'W, 425.36 FEET TO THE POINT OF CURVATURE TO A 4.50 FOOT RADIUS CURVE; THENCE NORTHERLY 14.14 FEET ALONG THE ARC OF SAID CURVE TO THE RIGHT TO THE POINT OF BEGINNING, CONTAINING 0.204 ACRES.

PARCEL "U"

BEGINNING AT A POINT WHICH LIES 19.44' FEET SOUTH AND 2.49 FEET EAST OF THE EAST 1/4 CORNER OF SECTION 35 T.1N., R.2W., S.L.B. & M. AND RUNNING THENCE N 0°02'54"E, 120.00 FEET TO THE POINT OF CURVATURE TO A 150.50 FOOT RADIUS CURVE; THENCE NORTHERLY 39.06 FEET ALONG THE ARC OF SAID CURVE TO THE LEFT TO A POINT OF REVERSE CURVATURE TO A 149.50 FOOT RADIUS CURVE; THENCE NORTHERLY 38.80 FEET ALONG THE ARC OF SAID CURVE TO THE RIGHT; THENCE N 0°02'54"E, 273.00 FEET TO THE POINT OF CURVATURE TO A 2.50 FOOT RADIUS CURVE; THENCE NORTHEASTERLY 7.85 FEET ALONG THE ARC OF SAID CURVE TO THE RIGHT; THENCE S 0°02'54"W, 120.00 FEET TO THE POINT OF CURVATURE TO A 150.50 FOOT RADIUS CURVE; THENCE SOUTHERLY 39.06 FEET ALONG THE ARC OF SAID CURVE TO THE LEFT TO A POINT OF REVERSE CURVATURE TO A 149.50 FOOT RADIUS CURVE; THENCE SOUTHERLY 38.80 FEET ALONG THE ARC OF SAID CURVE TO THE RIGHT; THENCE S 0°02'54"W, 273.00 FEET TO THE POINT OF CURVATURE TO A 2.50 FOOT RADIUS CURVE; THENCE SOUTHWESTERLY 7.85 FEET ALONG THE ARC OF SAID CURVE TO THE RIGHT TO THE POINT OF BEGINNING, CONTAINING 0.090 ACRES.

PARCEL "V"

BEGINNING AT A POINT WHICH LIES 550.56 FEET NORTH AND 2.96 FEET EAST OF THE EAST 1/4 CORNER OF SECTION 35 T.1N., R.2W., S.L.B. & M. AND RUNNING THENCE N 0°02'54"E 120.00 FEET TO THE POINT OF CURVATURE TO A 150.50 FOOT RADIUS CURVE; THENCE NORTHERLY 39.06 FEET ALONG THE ARC OF SAID CURVE TO THE LEFT TO THE POINT OF REVERSE CURVATURE TO A 149.50 FOOT RADIUS CURVE; THENCE NORTHERLY 38.80 FEET ALONG THE ARC OF SAID CURVE TO THE RIGHT; THENCE N 0°02'54"E, 214.77 FEET TO THE POINT OF CURVATURE TO A 2.50 FOOT RADIUS CURVE; THENCE NORTHEASTERLY 7.85 FEET ALONG THE ARC OF SAID CURVE TO THE RIGHT; THENCE S 0°02'54"W, 120.00 FEET TO THE POINT OF CURVATURE TO A 150.50 FOOT RADIUS CURVE; THENCE SOUTHERLY 39.06 FEET ALONG THE ARC OF SAID CURVE TO THE LEFT TO A POINT OF REVERSE CURVATURE TO A 149.50 FOOT RADIUS CURVE; THENCE SOUTHERLY 38.80 FEET ALONG THE ARC OF SAID CURVE TO THE RIGHT; THENCE S 0°02'54"W, 214.77 FEET TO THE POINT OF CURVATURE TO A 2.50 FOOT RADIUS CURVE; THENCE SOUTHWESTERLY 7.85 FEET ALONG THE ARC OF SAID CURVE TO THE RIGHT TO THE POINT OF BEGINNING, CONTAINING 0.070 ACRES.

PARCEL "W"

BEGINNING AT A POINT WHICH LIES 1011.00 FEET SOUTH AND 3.35 FEET WEST OF THE NE CORNER OF SECTION 35 T.1N., R.2W., S.L.B. & M. AND RUNNING THENCE S 0°02'54"W, 120.00 FEET TO THE POINT OF CURVATURE TO A 150.50 FOOT RADIUS CURVE; THENCE SOUTHERLY 39.06 FEET ALONG THE ARC OF SAID CURVE TO THE LEFT TO A POINT OF REVERSE CURVATURE TO A 149.50 FOOT RADIUS CURVE; THENCE SOUTHERLY 38.80 FEET ALONG THE ARC OF SAID CURVE TO THE RIGHT; THENCE S 0°02'54"W, 370.53 FEET TO THE POINT OF CURVATURE TO A 2.50 FOOT RADIUS CURVE; THENCE SOUTHWESTERLY 7.85 FEET ALONG THE ARC OF SAID CURVE TO THE RIGHT; THENCE N 0°02'54"E, 120.00' FEET TO THE POINT OF CURVATURE TO A 150.50 FOOT RADIUS CURVE; THENCE NORTHERLY 39.06 FEET ALONG THE ARC OF SAID CURVE TO THE LEFT TO A POINT OF REVERSE CURVATURE TO A 149.50 FOOT RADIUS CURVE; THENCE NORTHERLY 38.80 FEET ALONG THE ARC OF SAID CURVE TO THE RIGHT; THENCE N 0°02'54"E, 370.53 FEET TO THE POINT OF CURVATURE TO A 2.50 FOOT RADIUS CURVE; THENCE NORTHEASTERLY 7.85 FEET ALONG THE ARC OF SAID CURVE TO THE RIGHT TO THE POINT OF BEGINNING, CONTAINING 0.123 ACRES.

PARCEL "X"

BEGINNING AT A POINT WHICH LIES 520.00 FEET SOUTH AND 2.94 FEET WEST OF THE NORTHEAST CORNER OF SECTION 35 T.1N., R.2W., S.L.B. & M. AND RUNNING THENCE S 0°02'54"W, 100.00' FEET TO THE POINT OF CURVATURE TO A 150.50 FOOT RADIUS CURVE; THENCE SOUTHERLY 39.06 FEET ALONG THE ARC OF SAID CURVE TO THE LEFT TO A POINT OF REVERSE CURVATURE TO A 149.50 FOOT RADIUS CURVE; THENCE SOUTHWESTERLY 38.80 FEET ALONG THE ARC OF SAID CURVE TO THE RIGHT; THENCE S 0°02'54"W, 164.00 FEET TO THE POINT OF CURVATURE TO A 2.50 FOOT RADIUS CURVE; THENCE SOUTHWESTERLY 7.85 FEET ALONG THE ARC OF SAID CURVE TO THE RIGHT; THENCE N 0°02'54"E, 100.00 FEET TO THE POINT OF CURVATURE TO A 150.50 FOOT RADIUS CURVE; THENCE NORTHERLY 39.06 FEET ALONG THE ARC OF SAID CURVE TO THE LEFT TO POINT OF REVERSE CURVATURE TO A 149.50 FOOT RADIUS CURVE; THENCE NORTHERLY 38.80 FEET ALONG THE ARC OF SAID CURVE TO THE RIGHT; THENCE N 0°02'54"E, 164.00 FEET TO THE POINT OF CURVATURE TO A 2.50 FOOT RADIUS CURVE; THENCE NORTHEASTERLY 7.85 FEET ALONG THE ARC OF SAID CURVE TO THE RIGHT TO THE POINT OF BEGINNING, CONTAINING 0.053 ACRES.

PARCEL "Y"

BEGINNING AT A POINT WHICH LIES S 0°02'54"W, 93.00' FEET, AND S 89°57'06"E, 7.50 FEET FROM THE NE CORNER OF SECTION 35, T.1N., R.2W., S.L.B. & M., AND RUNNING THENCE S 0°02'54"W, 327.00 FEET TO THE POINT OF CURVATURE TO A 2.50 FOOT RADIUS CURVE; THENCE 7.85' ALONG THE ARC OF SAID CURVE TO THE RIGHT; THENCE N 0°02'54"E, 100.00 FEET TO THE POINT OF CURVATURE TO A 150.50' RADIUS CURVE; THENCE NORTHERLY 39.06' FEET ALONG THE ARC OF SAID CURVE TO THE LEFT TO THE POINT OF REVERSE CURVATURE TO A 149.50 FOOT RADIUS CURVE; THENCE NORTHERLY 38.80' FEET ALONG THE ARC OF SAID CURVE TO THE RIGHT; THENCE N 0°02'54"E, 150.00 FEET TO THE POINT OF CURVATURE TO A 7.50 FOOT RADIUS CURVE; THENCE NORTHEASTERLY 23.56' FEET ALONG THE ARC OF SAID CURVE TO THE RIGHT TO THE POINT OF BEGINNING, CONTAINING 0.085 ACRES.

RECORDED # 3205333
STATE OF UTAH, COUNTY OF SALT LAKE, RECORDED AND FILED AT THE REQUEST OF
SECURITY TITLE
DATE 12-1-78 TIME 2:13 PM BOOK 78-12 PAGE 321
\$11.00
FEE \$ CHIEF DEPUTY, SALT LAKE COUNTY RECORDER

78-12-321
4064

78-12-321