

PLATTED BY  
KIMBALL AND RICHARDS  
**HOMEFIELD**

Being a Subdivision of Lots 10, 11, 12 and 13, Bl'k 31  
and Lot 6, Bl'k 30, Ten Acre Plot A, Big Field Survey.

This map is provided solely for the purpose of assisting in locating the property and Cottonwood Title Insurance Agency, Inc. assumes no liability for variation, if any, with any actual survey.

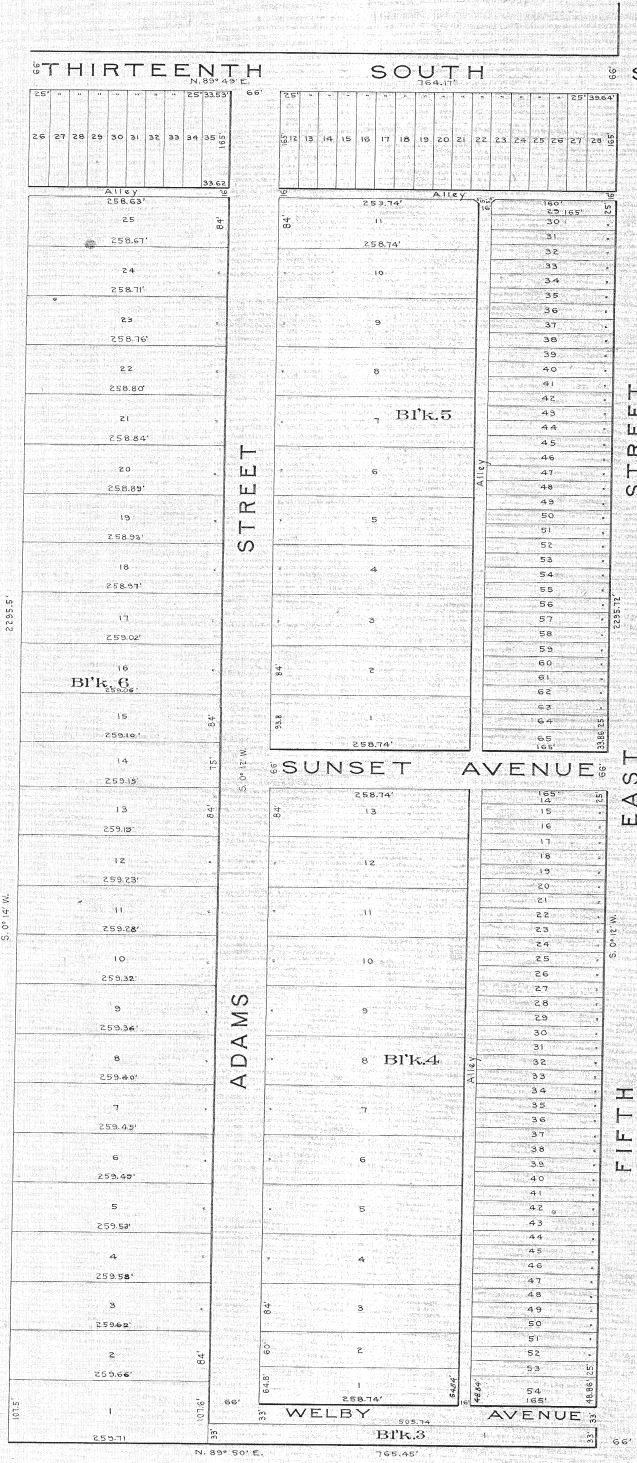

**SURVEYOR'S CERTIFICATE**  
I hereby certify that the tract of land shown on this map and owned by Charles F. Adams 2<sup>nd</sup> and Frances L. Adams, his wife, is described as follows: Being all of Lots 10, 11, 12 and 13, Block 31 and Lot 6, Block 30, Ten Acre Plot A, Big Field Survey; that I have by Authority of the said owners, thereto, subdivided the same into lots, streets, avenues and alleys, to be known as "Homefield". That the same has been correctly surveyed and established on the ground by the placing of 5.5x2.75x3 Concrete Monuments at the Block Corners and that the steel tape used in making the survey thereof was of correct length.

**NAMES AND DIMENSIONS OF PARCELS OF LAND DESIGNATED FOR PUBLIC USE.**  
Adams Street, 66 ft wide, 2362.48 ft long, as shown.  
Sunset Avenue, 66 ft wide, 439.74 ft long, as shown.  
Welby Avenue, 33 ft wide, 439.74 ft long, as shown.  
Garden Avenue, 66 ft wide, 754.068 ft long, as shown.  
All alleys are as shown on this map.  
All lots are as shown on this map.  
This map is drawn to a scale of 100 ft to 1 in.

Walter R. Stumm  
Surveyor

**OWNERS' DEDICATION**  
Know all men by these presents, that Charles F. Adams 2<sup>nd</sup> and Frances L. Adams, his wife, owners of the above described tract of land, having caused the same to be subdivided into lots, streets, avenues and alleys to be hereafter known as Homefield do hereby dedicate for the perpetual use of the public, all parcels of land designated in the Surveyor's Certificate and shown on this Map as intended for public uses.  
In witness whereof we have hereunto set our hands and seals this 7<sup>th</sup> day of October A.D. 1912.

In the presence of  
Charles F. Adams  
Frances L. Adams

Charles F. Adams 2<sup>nd</sup>  
Frances L. Adams

**ACKNOWLEDGMENT BEFORE NOTARY PUBLIC.**  
State of Massachusetts  
County of Suffolk  
On this 7<sup>th</sup> day of October A.D. 1912, personally appeared before me the undersigned, a notary public in and for said County of Suffolk, and said State, Charles F. Adams 2<sup>nd</sup> and Frances L. Adams, his wife, the signers of the foregoing instrument, who duly acknowledge to me that they executed the same freely and voluntarily and for the uses and purposes therein mentioned.

Char. F. Adams  
Notary Public

My Commission Expires  
Sept 17 1913

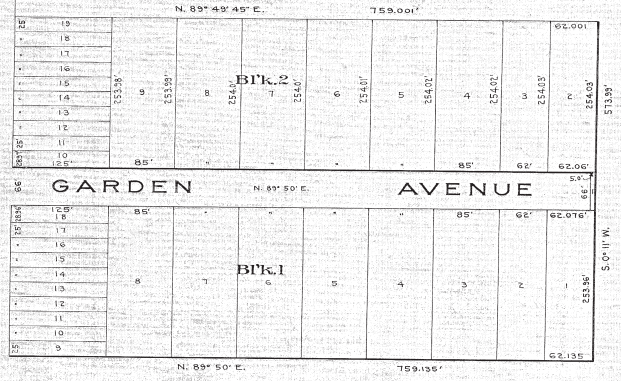

301204  
Recorded at Request of  
Kimball and Richards  
Oct 23 1912  
Book 12 of Maps, Page 43

**COUNTY SURVEYOR'S CERTIFICATE**  
I hereby certify that I have examined and checked the dimensions given on this map and found the same correct.

Walter R. Stumm  
County Surveyor

Approved by the Board of County Commissioners this 21<sup>st</sup> day of Oct., 1912.

Walter R. Stumm  
County Clerk

Fee paid \$30.00  
85  
115-34  
111-35  
P. P.  
R. R.