

The John O. Kegan, William H. Hutton, City of Green
 City, Oregon, by their attorneys, Messrs. J. W. ...
 and ...
 do hereby certify that the above is a true and correct
 copy of the original plat on file in the office of the
 City Engineer, Green City, Oregon, this 15th day of May, 1890.
 J. W. ...
 City Engineer

This map is provided solely for the purpose of
 assisting in locating the property and Cottonwood
 Title Insurance Agency, Inc. assumes no liability
 for variation, if any, with any actual survey.

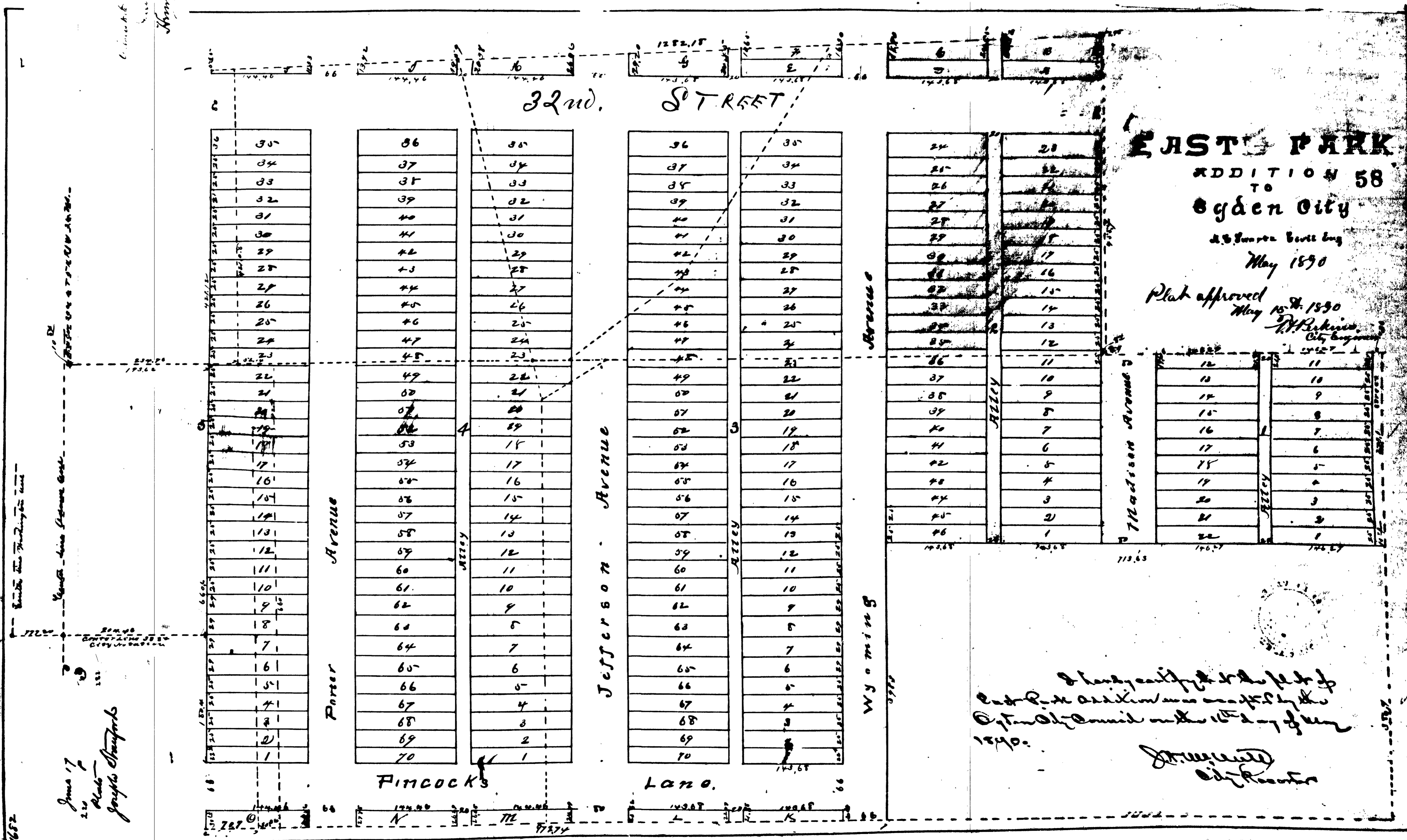

This map is provided solely for the purpose of assisting in locating the property and Cottonwood Title Insurance Agency, Inc. assumes no liability for variation, if any, with any actual survey.

East Park

126 E. 16th St. to the said point of Beginning,
 which the houses of the grantors shall meet at by a line of 177th
 feet in power of }
 said Section. }
 William Wallace Boyle
 John Boyle }
 Henry Boyle }
 Richard Wallace Boyle

Tracing of plat }
 County of Weber }
 On 14th day of May A.D. 1890, personally
 appeared before me John A. Boyle, William Wallace Boyle
 W. W. Boyle, Eliza Boyle, John Boyle and Richard
 Wallace Boyle, the signers of the above mentioned plat and
 returned to me the day created the same
 58
 John A. Boyle
 Richard Wallace Boyle

My Commission Expires
 April 11, 1892.

to John A. Boyle, William Wallace Boyle, Richard
 Boyle, Eliza Boyle, John Boyle and Richard Wallace
 Boyle, the signers of the above mentioned plat and
 returned to me the day created the same
 and returned and shown to the several plots of
 the section to Organ City, except an undivided
 part of, or situated in a portion of the same the
 which are indicated by dotted lines showing
 the contracting party of Allen & son of Grant section, the
 party grant and survey made Organ City the land
 which are indicated on sheets and accounts to be used or
 which showing from farm.
 and we as fully advised and set apart the above
 shown to be used in connection with the same
 any lot or part of the foregoing sections; do now give
 being appointment of the property; and the
 cannot acquisition of good property of one and
 follows: commencing at the boundary corner
 1081.18 feet along East side of section 177th feet; then
 then East along the West line of section 177th feet; then
 Northward and parallel to the West line of section
 Organ City, survey 521.10 feet to a point of beginning
 running Northward and parallel to the West line
 1081.18 feet along East side of section 177th feet; then
 section 177th feet along West line of section 177th feet;
 of beginning to same and parallel to the West line
 then Eastward and parallel to the West line of section
 1081.18 feet along East side of section 177th feet; then
 and section 177th feet along West line of section 177th feet;
 then East along the West line of section 177th feet; then
 Northward and parallel to the West line of section