

REV05042015

Return to:

Rocky Mountain Power

Lisa Louder/Kameron Shortt

1407 West North Temple Ste. 110

Salt Lake City, UT 84116

Project Name: SCM11 MURPHY BROWN LLC 25KVA SCALE HOUSE

WO#: 8316290

RW#:

Ent 279721 Page 1 of 3

Date: 09-MAR-2023 1:21:36PM  
Fee: \$40.00 Credit Card Filed By: CP  
CINDY PETERSON, Recorder  
BEAVER COUNTY CORPORATION  
For: MURPHY-BROWN

### RIGHT OF WAY EASEMENT

For value received, **MURPHY-BROWN, LLC, DBA SMITHFIELD HOG PRODUCTION**, ("Grantor"), hereby grants Rocky Mountain Power, an unincorporated division of PacifiCorp its successors and assigns, ("Grantee"), an easement for a right of way 15.00' feet in width and 196.00' feet in length, more or less, for the construction, reconstruction, operation, maintenance, repair, replacement, enlargement, and removal of electric power transmission, distribution and communication lines and all necessary or desirable accessories and appurtenances thereto, including without limitation: supporting towers, poles, props, guys and anchors, including guys and anchors outside of the right of way; wires, fibers, cables and other conductors and conduits therefore; and pads, transformers, switches, vaults and cabinets, on, over, or under the surface of the real property of Grantor in **BEAVER** County, State of **UTAH** more particularly described as follows and as more particularly described and/or shown on Exhibit "A" attached hereto and by this reference made a part hereof:

Legal Description:

A 15.00 FOOT WIDE OVERHEAD POWER LINE EASEMENT, 7.50 FEET EACH SIDE OF THE FOLLOWING DESCRIBED CENTERLINE:

COMMENCING AT THE SOUTHWEST CORNER OF SECTION 11, TOWNSHIP 27 SOUTH, RANGE 10 WEST, OF THE SALT LAKE BASE AND MERIDIAN; THENCE N00°01'41"W, ALONG THE SECTION LINE, 1,092.83 FEET; THENCE N90°00'00"E, 638.50 FEET TO THE POINT OF BEGINNING; THENCE S64°34'52"E, 196.00 FEET TO THE POINT OF ENDING.

Assessor Parcel No. 02-0009-0004

Together with the right of access to the right of way from adjacent lands of Grantor for all activities in connection with the purposes for which this easement has been granted; and together with the present and (without payment therefore) the future right to keep the right of way and adjacent lands clear of all brush, trees, timber,

structures, buildings and other hazards which might endanger Grantee's facilities or impede Grantee's activities.

At no time shall Grantor place, use or permit any equipment or material of any kind that exceeds twelve (12) feet in height, light any fires, place or store any flammable materials (other than agricultural crops), on or within the boundaries of the right of way. Subject to the foregoing limitations, the surface of the right of way may be used for agricultural crops and other purposes not inconsistent, as determined by Grantee, with the purposes for which this easement has been granted.

The rights and obligations of the parties hereto shall be binding upon and shall benefit their respective heirs, successors and assigns.

To the fullest extent permitted by law, each of the parties hereto waives any right it may have to a trial by jury in respect of litigation directly or indirectly arising out of, under or in connection with this agreement. Each party further waives any right to consolidate any action in which a jury trial has been waived with any other action in which a jury trial cannot be or has not been waived.

Dated this 2nd day of March, 2023.

**MURPHY-BROWN, LLC, DBA SMITHFIELD HOG PRODUCTION  
JOHN SARGENT-EXECUTIVE VICE PRESIDENT, U.S. HOG OPERATIONS**

STATE OF North Carolina)  
County of Duplin) ss.

On this 2 day of March, 2023, before me, the undersigned Notary Public in and for said State, personally appeared **JOHN SARGENT**, known or identified to me to be the **EXECUTIVE VICE PRESIDENT, U.S. HOG OPERATIONS, FOR MURPHY-BROWN, LLC, DBA SMITHFIELD HOG PRODUCTION**, that executed the instrument, and acknowledged to me that said entity executed the same.

IN WITNESS WHEREOF, I have hereunto set my hand and affixed my official seal the day and year in this certificate first above written.

Lisa C Chambers  
(Notary Signature)

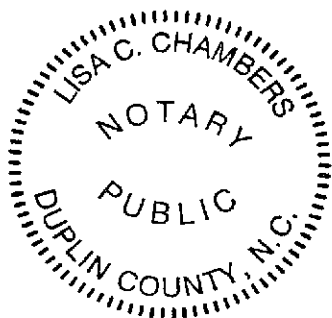

NOTARY PUBLIC FOR North Carolina  
Residing at: Rose Hill, NC  
My Commission Expires: Oct. 15, 2023

**LEGEND**

- PROPERTY LINE
- - - - - EXISTING AND OR PROPOSED EASEMENT LINE
- SECTION LINE
- EXISTING OVERHEAD POWER LINE
- ◆ SECTION CORNER AS DESCRIBED
- ⊕ EXISTING AND OR PROPOSED POWER POLE
- PROPOSED GUY WIRE

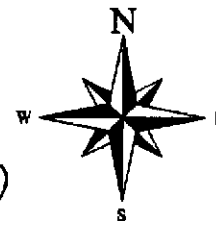
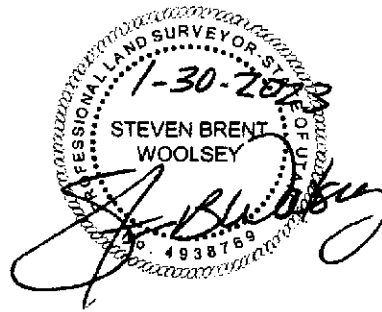

**MURPHY BROWN, LLC POWER LINE EASEMENT DESCRIPTION:**

A 15.00 FOOT WIDE OVERHEAD POWER LINE EASEMENT, 7.50 FEET EACH SIDE OF THE FOLLOWING DESCRIBED CENTERLINE:

COMMENCING AT THE SOUTHWEST CORNER OF SECTION 11, TOWNSHIP 27 SOUTH, RANGE 10 WEST, OF THE SALT LAKE BASE AND MERIDIAN; THENCE N00°01'41"W, ALONG THE SECTION LINE, 1,092.83 FEET; THENCE N90°00'00"E, 638.50 FEET TO THE POINT OF BEGINNING; THENCE S64°34'52"E, 196.00 FEET TO THE POINT OF ENDING.

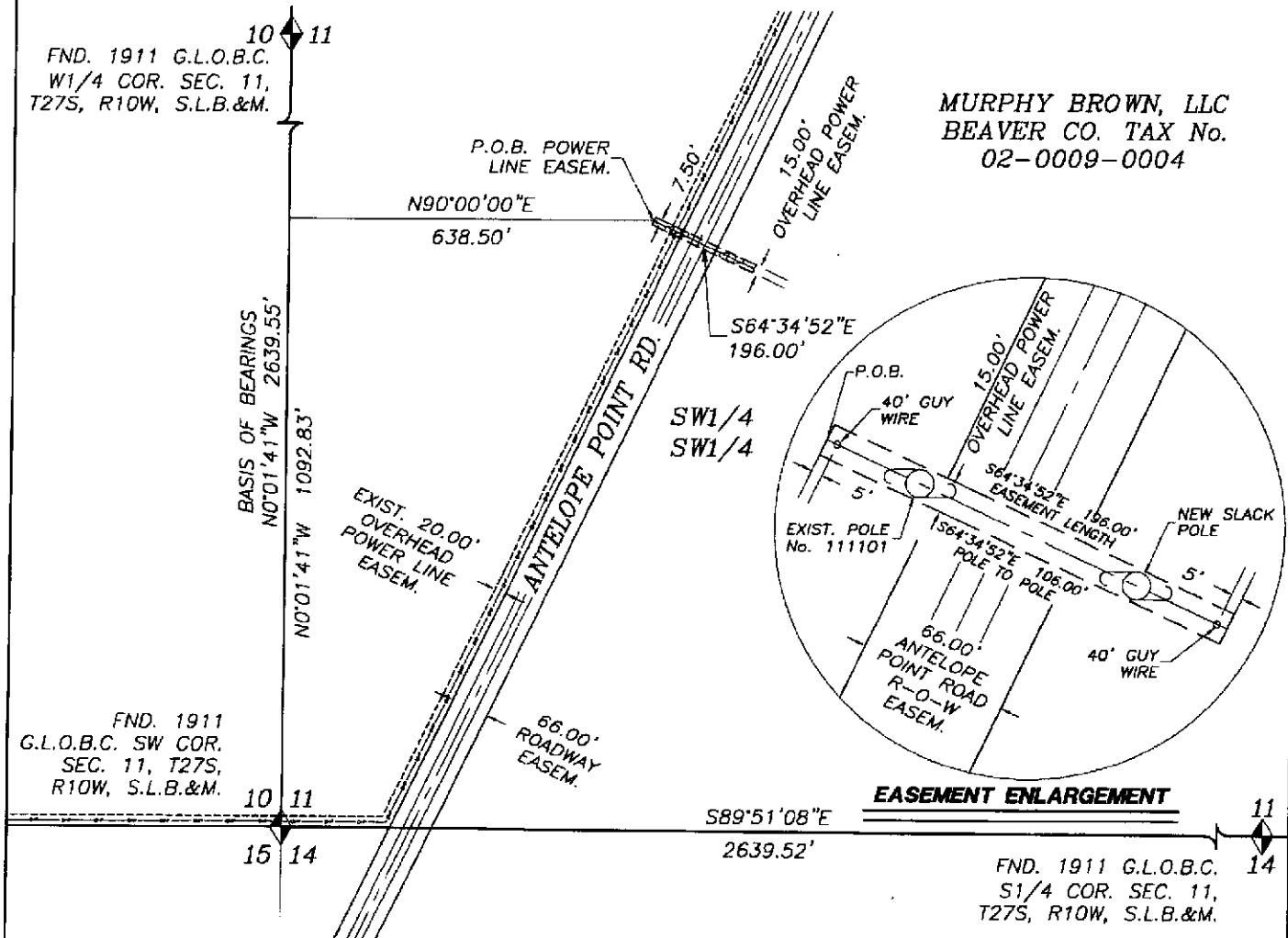

CC# 11391 WO# 008316290  
 LANDOWNER NAME:  
 MURPHY BROWN, LLC  
 BEAVER CO. No. 02-0009-0004

**WOOLSEY LAND SURVEYING, P.C.**  
 Land Surveyors - Land Planners  
 50 WEST 3600 NORTH  
 ENOCH CITY, UTAH 84721  
 435-559-2315 CELL  
 steve@infowest.com

**PACIFICORP**  
 A MID AMERICAN ENERGY HOLDINGS COMPANY  
**PAGE 3 OF 3**

**EXHIBIT "A"**

DATE: 1-30-2023 SCALE: 1"=300'