

MURRAY CITY, UTAH
BRADFORD SUBDIVISION
 BEING A SUBDIVISION OF PART OF SECTION'S 7+8,
 TOWNSHIP TWO SOUTH RANGE ONE EAST,
 SALT LAKE MERIDIAN.
 Scale 80 feet to 1 inch.

SURVEYOR'S CERTIFICATE.

I hereby certify that the tract of land shown on this map and owned by Archibald Bradford, Rachel E. Bradford, his wife, George H. Huscher, Elizabeth Huscher, his wife and W. H. Rothwell, Arvilla Rothwell, his wife is bounded and described as follows to-wit: Beginning at a point 9.19 Chains North from the South east Corner of the Northeast 1/4 of Section 7, T. 2 S. R. 1 E. Salt Lake Meridian, thence running N86°35' W. 67.8 feet, thence North 1144.13 feet, thence S. 79°00' E. 160.69 feet, thence S. 81°30' E. 450.79 feet, thence S. 83°15' E. 93.59 feet, thence South 875.8 feet, thence S. 72°10' W. 93.52 feet, thence South 168.3 feet to the place of beginning, that I have, by authority of the said owners thereof, subdivided the same into lots and streets, to be known as **BRADFORD SUBDIVISION**; that the same has been correctly staked out on the ground as represented hereon, and that the Steel Tape used in making the survey thereof was of correct length.

NAMES AND DIMENSIONS OF PARCELS OF LAND DESIGNATED FOR PUBLIC USE.

Lincoln Street is 50 ft. wide and is as shown on the map.
 East Murray Street or 17th South is 33 ft wide and is as shown.

DIMENSIONS OF LOTS.

Lots 14 to 23 inclusive, and 26 to 33 inclusive are 66 feet by 323.2 ft.
 All lots not mentioned are as shown on this map.

[Signature]
 Surveyor.

OWNER'S DEDICATION.

know all men by these presents that, Archibald Bradford, Rachel E. Bradford, his wife, George H. Huscher, Elizabeth Huscher his wife, and W. H. Rothwell, Arvilla Rothwell his wife, owners of the above described tract of land, having caused the same to be subdivided into lots and streets, to be hereafter known as **BRADFORD SUBDIVISION**, does hereby dedicate for the perpetual use of the public all parcels of land designated in the Surveyor's Certificate and shown on this map as intended for public uses.

In witness whereof we have hereunto set our hands and seals this day of A. D. 1910.

Archibald Bradford
Rachel E. Bradford
Geo. H. Huscher
Elizabeth Huscher
W. H. Rothwell
Arvilla Rothwell

ACKNOWLEDGMENT BEFORE NOTARY PUBLIC.

State of Utah }
 County of Salt Lake } ss.
 On this 10th day of January, A. D. 1911, personally appeared before me the undersigned, a notary public in and for said County of Salt Lake, Archibald Bradford, Rachel E. Bradford his wife, George H. Huscher, Elizabeth Huscher his wife and W. H. Rothwell, Arvilla Rothwell his wife the signers of the foregoing instrument, who duly acknowledged to me that they executed the same freely and voluntarily, and for the uses and purposes therein mentioned.

My commission expires September 21st, 1914

J. Williams
 Notary Public.

Philip R. ...
 Mayor.

[Signature]
 City Recorder.

I have examined and checked the above dimensions and measurements and find them correct.

Joseph Adams
 City Engineer
 Murray City, Utah.

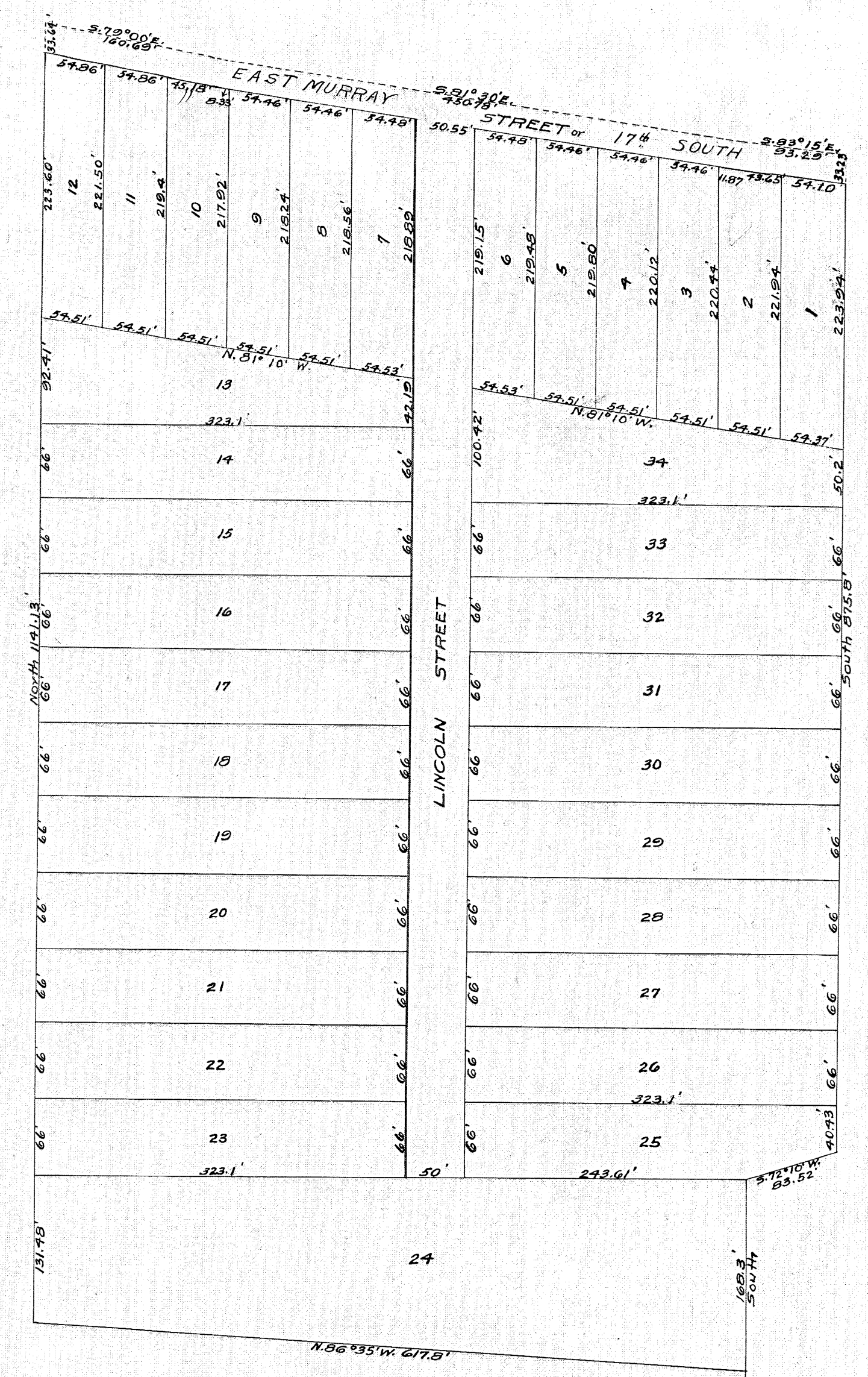

276988
 Recorded at Request of
 Geo. A. Huscher
 Feb. 23, 1911 @ 3:45 P.M.
 in Book "F" of Plats, page 11.
 F. J. A. Jaques, Recorder,
 Salt Lake Co., Utah.
 By *[Signature]* Deputy.

S. E. Cor. of N. E. 1/4 of Sec. 7, T. 2. S. R. 1 E.

F 71

F-71