

When Recorded, Return to:
Russell K. Booth
3043 South 2850 East
Salt Lake City, Utah 84109

Emp. No. **261968**
REQUEST OF **UTAH TITLE & ABSTRACT**
FEE \$ 24.
RECORDED 12-10-86 2:00

A F F I D A V I T

STATE OF UTAH)
: ss.
COUNTY OF SALT LAKE)

COMES NOW the undersigned RUSSELL K. BOOTH, and being on oath first duly sworn deposes and says:

1. That he is the President of the Salt Lake Canyon Rim Stake of the Church of Jesus Christ of Latter Day Saints, a corporation sole.

2. That he is a citizen of the United States of legal age and capacity and competent to make this Affidavit for and in behalf of said corporation.

2. TRhat this Affidavit is given to support the recording of an Easement reserved in that certain Real Estate Contract dated November 1, 1972, wherein CANYON RIM STAKE is the Seller and PARTNERSHIP INVESTMENTS OF COLORADO, INC., a Colorado Corporation are Buyers; that said easement was reserved for purposes of placing a water line across the property sold in said contract. Said easement is more particularly described as follows:

SEE EXHIBIT "A" ATTACHED HERETO AND BY THIS REFERENCE MADE A PART HEREOF.

This Affidavit is made and executed this ___ day of December, 1986.

SALT LAKE CANYON RIM STAKE OF THE CHURCH OF JESUS CHRIST OF LATTER DAY SAINTS

BY: Russell K. Booth
RUSSELL K. BOOTH, PRESIDENT

SUBSCRIBED AND SWORN TO before me this 8th day of December, 1986.

Helene Watts
NOTARY PUBLIC
Residing at Salt Lake County, Utah

My Commission Expires:

10-22-87

600: **409** PAGE **373**

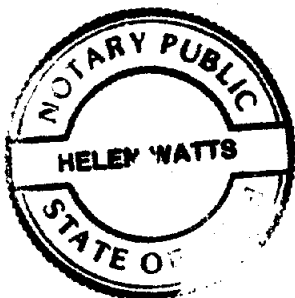

600' 409 PAGE 374

615'
N 18° 02' W

State Hwy

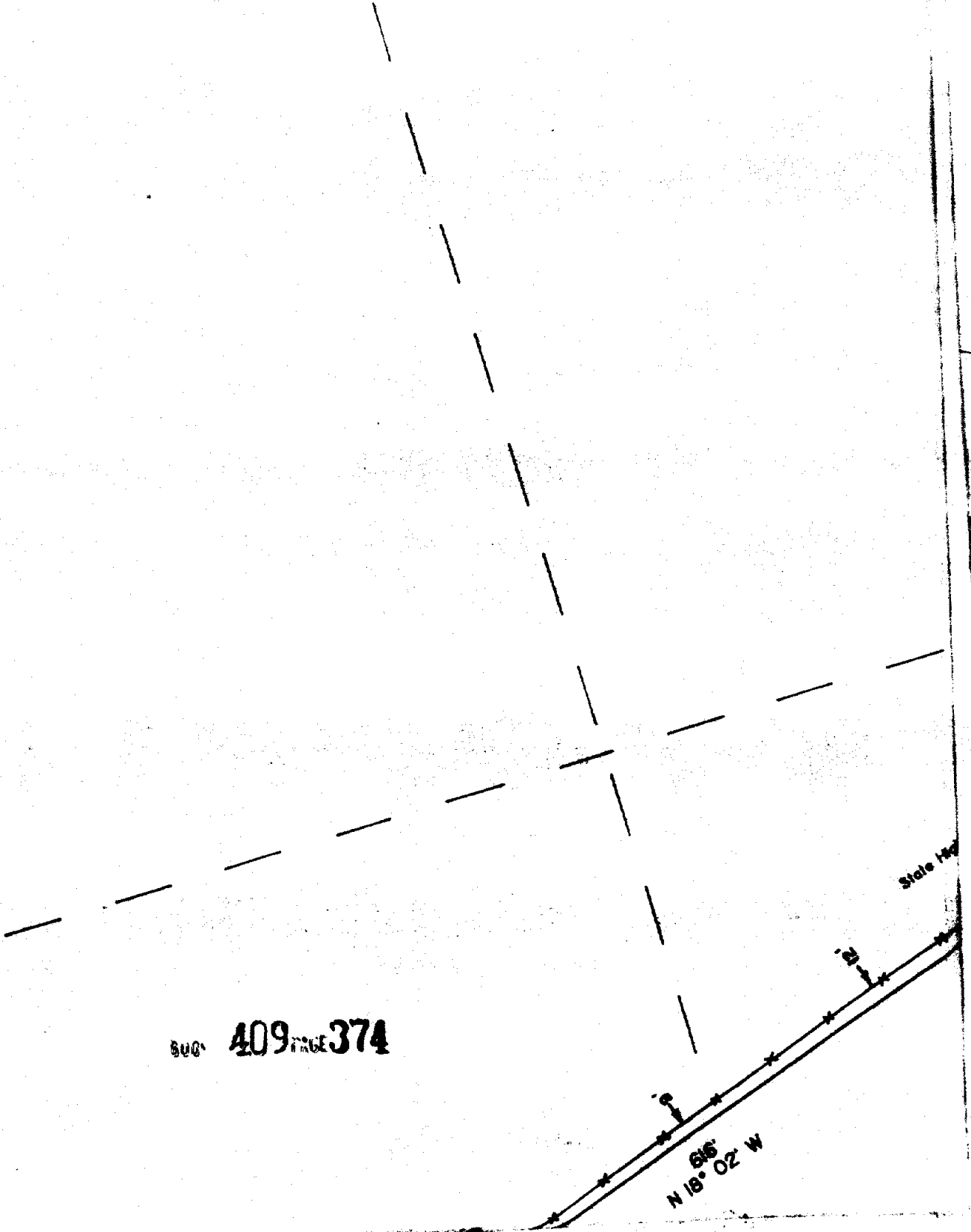

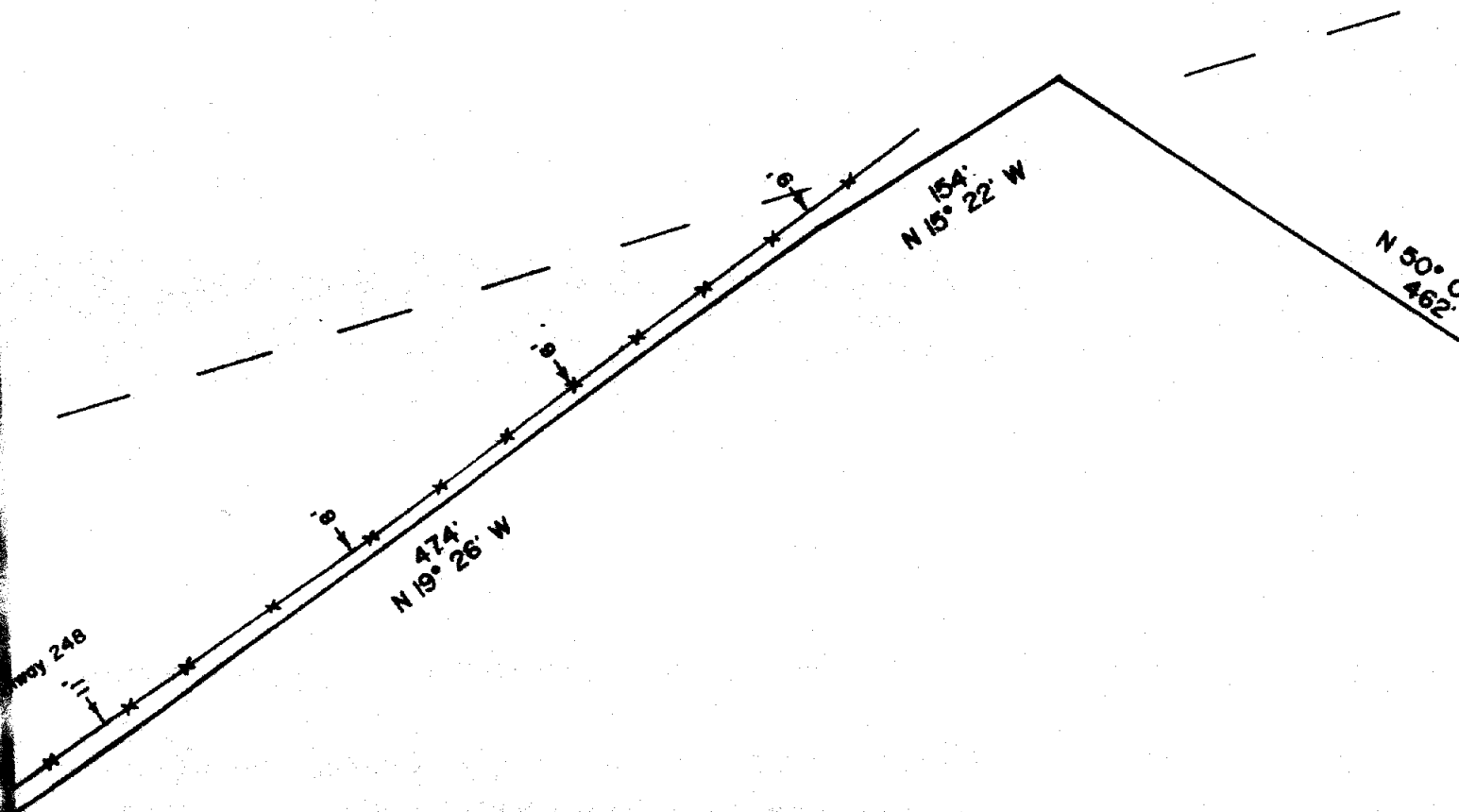

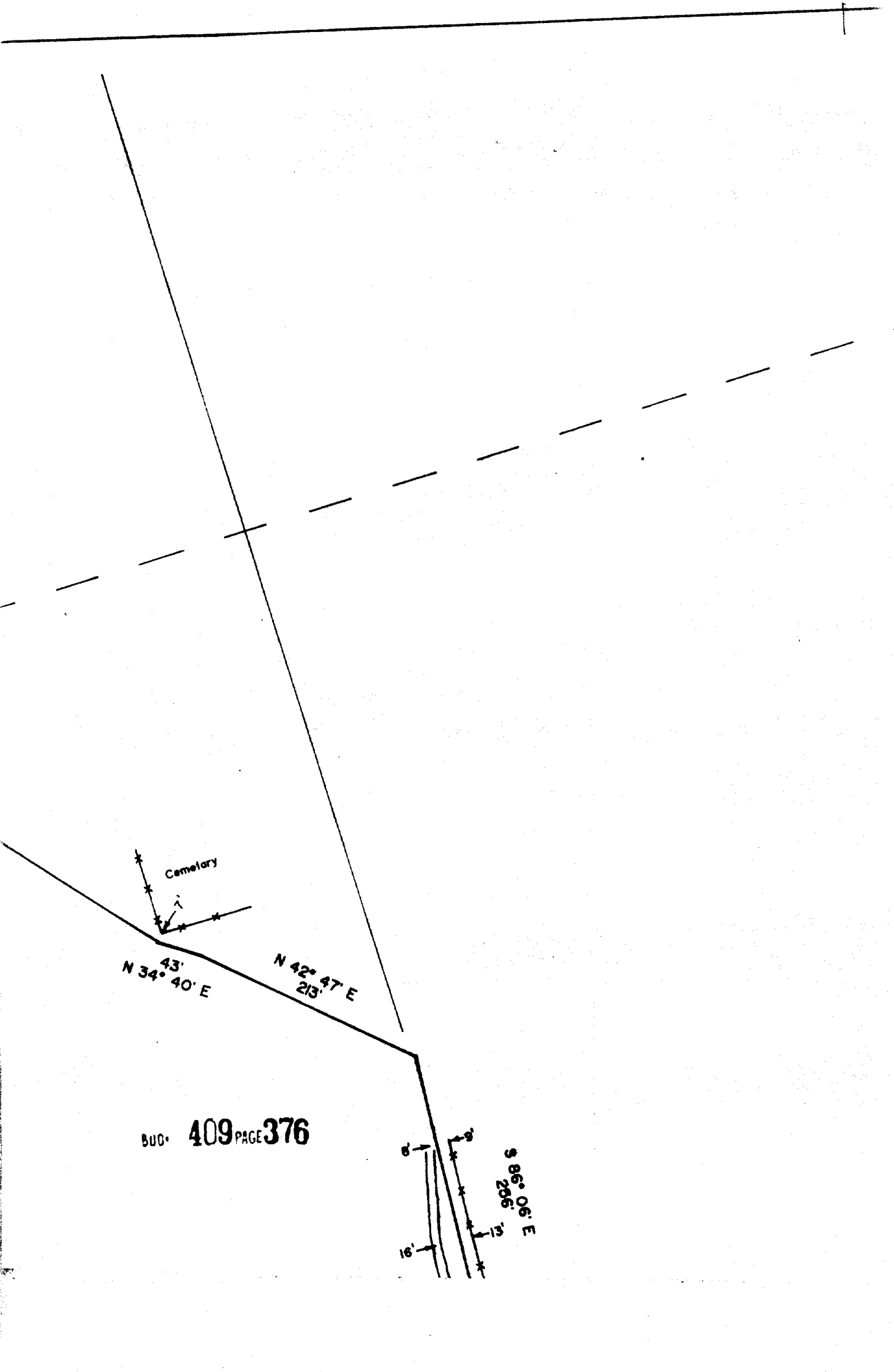

Cemetery

43'
N 34° 40' E

213'
N 42° 47' E

206'
S 86° 06' E

16'

6'

BUO 409 PAGE 376

CANYON RIM WATER LINE
Centerline Description of 25' Easement

A 25 foot easement being 12.5 feet right and left of the following described centerline: Beginning at an existing freshwater spring, said spring being S 26° 40' 16" W 1143.1 feet from the N.E. Corner of Section 36, T. 1 S., R. 3 E., S.L.B.8M., said N.E. Corner bears S 0° 07' 03" E 5377.46 feet from the N.E. Corner of Section 25, T. 1 S., R. 3 E., S.L.B.8M., and running thence S 84° 59' E 136 feet, thence N 87° 54' E 72 feet, thence N 73° 13' E 102 feet, thence N 42° 06' E 76 feet, thence N 21° 15' E 64 feet, thence N 38° 32' E 72 feet, thence N 75° 28' E 104 feet, thence N 0° 01' W 735 feet to a point which is S 9° 35' 11" E 68.8 feet from the N.E. Corner of said Section 36, thence S 84° 37' E 90 feet, thence S 89° 43' E 248 feet, thence N 74° 53' E 42 feet, thence N 53° 02' E 101 feet, thence N 66° 46' E 45 feet, thence N 86° 51' E 50 feet, thence S 86° 06' E 256 feet, thence N 42° 47' E 213 feet, thence N 34° 40' E 43 feet, thence N 50° 04' E 462 feet, thence N 15° 22' W 154 feet, thence N 19° 26' W 474 feet, thence N 18° 02' W 616 feet, thence N 21° 12' W 306 feet, thence N 22° 59' W 179 feet, thence N 19° 19' W 149 feet, thence N 5° 14' W 313 feet, thence N 2° 08' W 950 feet, thence N 4° 43' E 395 feet to an existing pump house, thence N 79° 50' W 130 feet, thence N 82° 58' W 574.5 feet more or less to a point on the East Line of Section 25, said point being S 0° 07' 03" E 1372 feet from the N.E. Corner of Section 25, T. 1 S., R. 3 E., S.L.B.8M.

SURVEYOR'S CERTIFICATE

I, Jerry H. Isaacson, do hereby certify that I am a registered land surveyor and that I hold license No. 4775 as prescribed by the laws of the State of Utah. I also certify that I have made a survey of the described easement centerline.

July 7, 1986
DATE

Jerry H. Isaacson
Jerry H. Isaacson

409 377

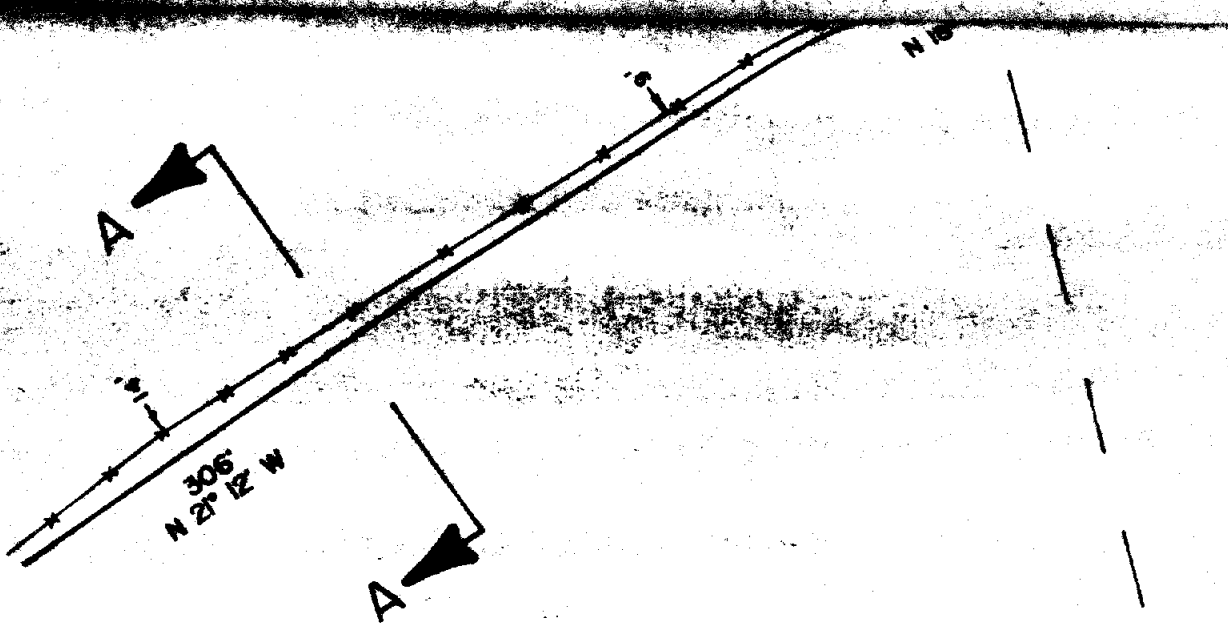

BOOK 409 PAGE 378

S 0° 07' 03" E
5377.5'

T 1 S, R 4 E, SLB8M
T 1 S, R 3 E, SLB8M

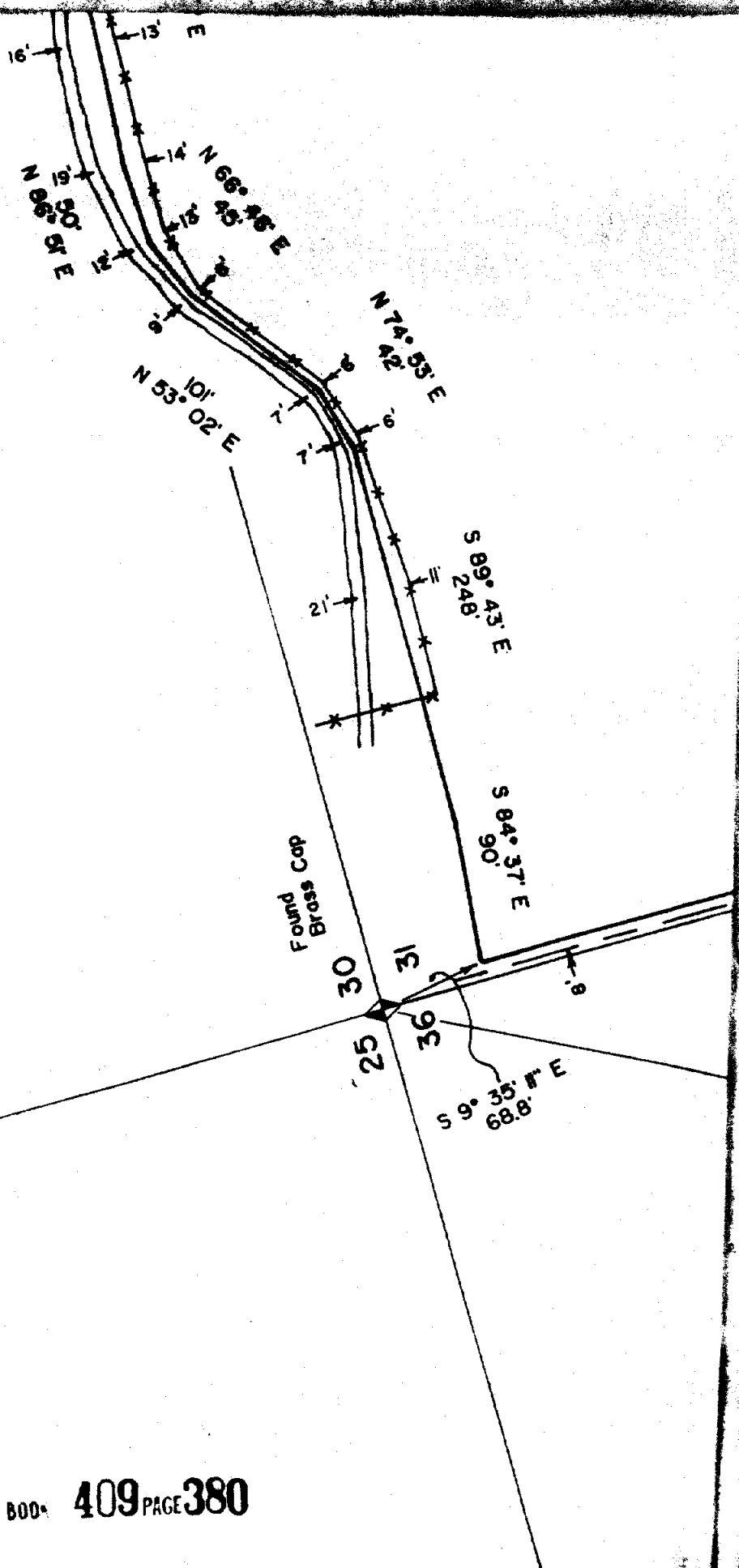

Scale 1"=100'

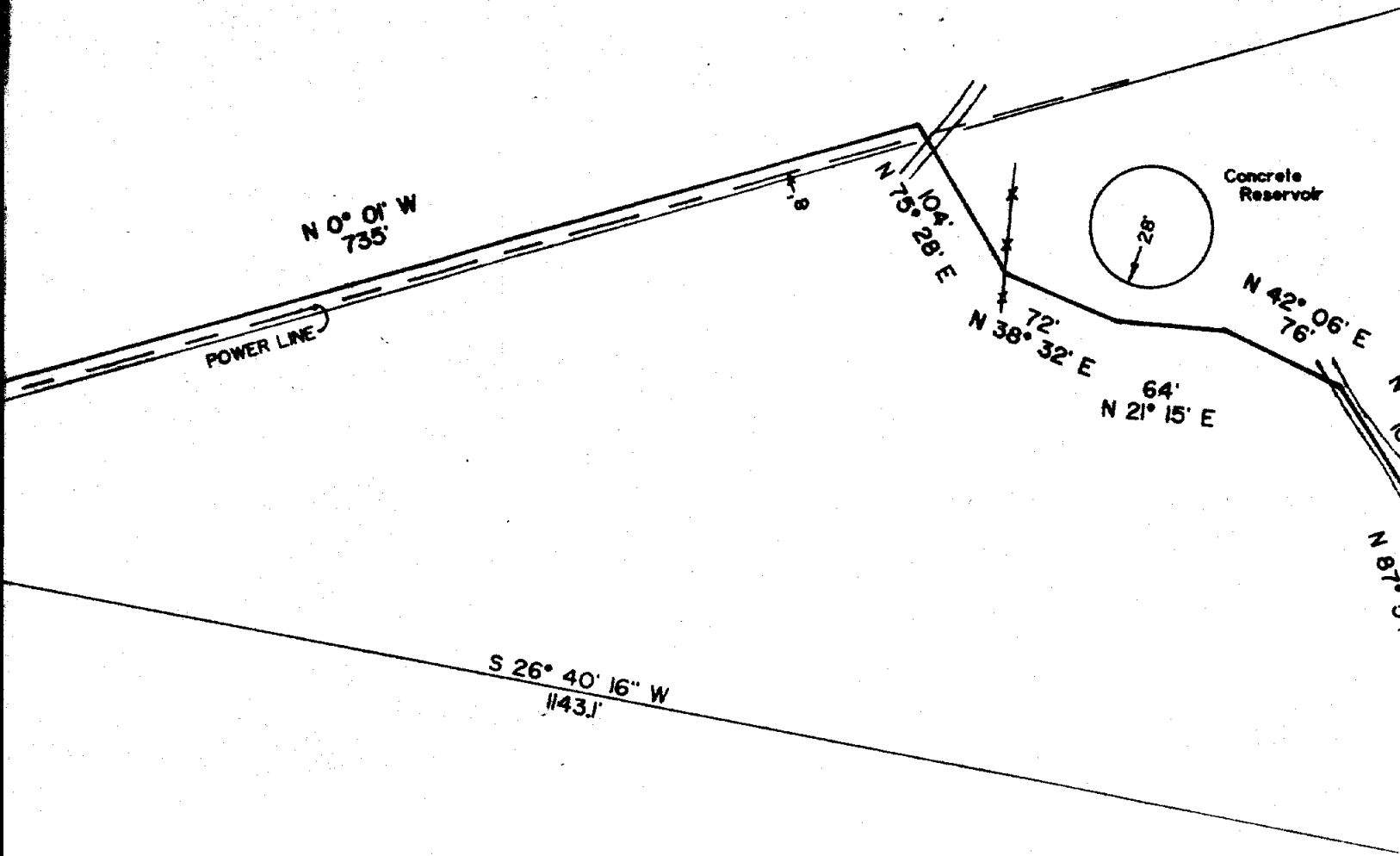
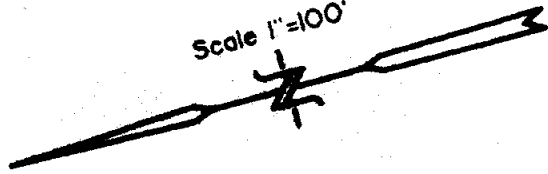

BOOK 409 PAGE 381

Culinc	
CANYO SNYD	
ISAA & S KAYSV	
DRAWN G.B.	DATE
CALCULATED H.G.	SCALE
CHECKED J.L.	JOB N

NO.	DATE	BY	DESCRIPTION
-----	------	----	-------------

Scale 1"=100'

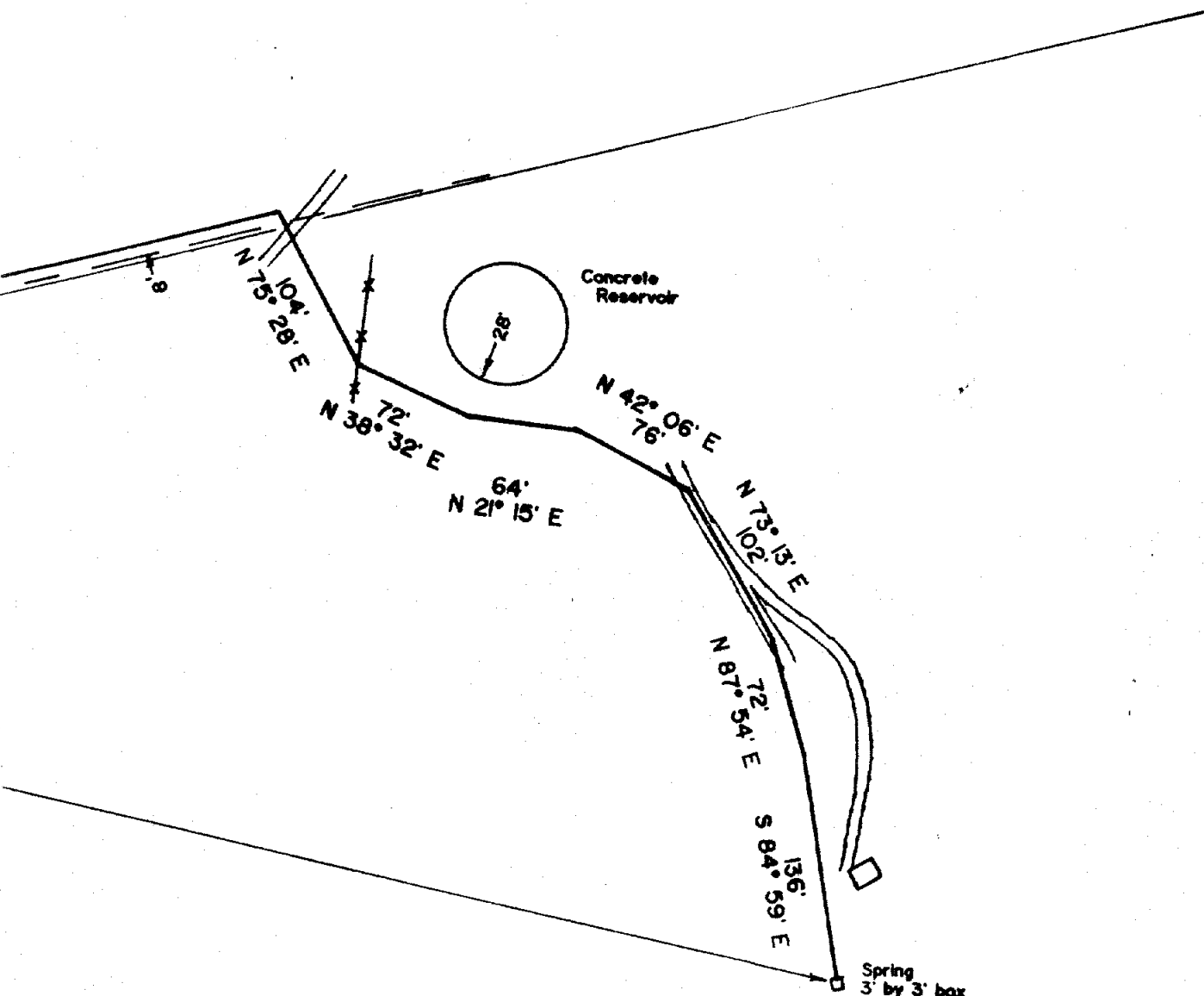
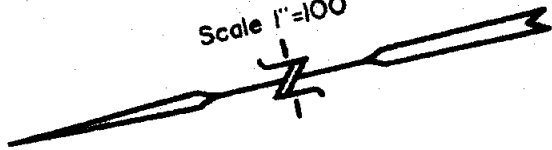

BUD: 409 PAGE 382

Culinary Water Line			
prepared for CANYON RIM STAKE SNYDERVILLE, UTAH			
		ISAACSON ENGINEERING & SURVEYING KAYSVILLE, UTAH (801) 546-4704	
DRAWN G.B.	DATE JULY, 1966	SHEET	REV.
CALCULATED H.G.	SCALE 1"=100'	1 OF 2	
CHECKED J.L.	JOB NO 1568		

DESCRIPTION

BOOK 409 PAGE 383

13 18 19
Found
Bross Cop

pp

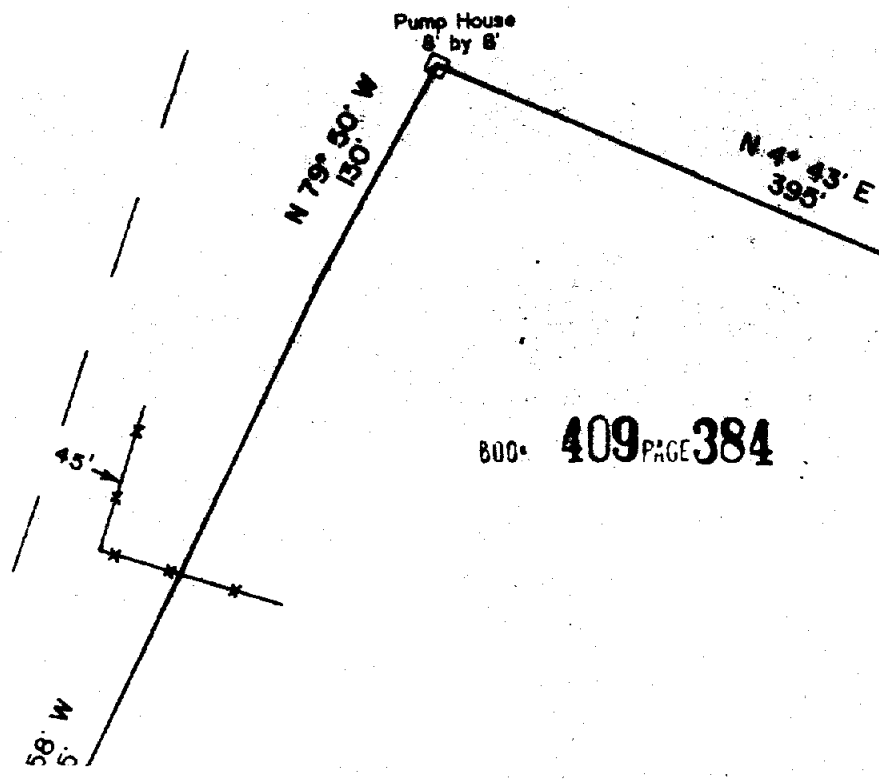

600' 409 PAGE 385

950'
N 2° 08' W

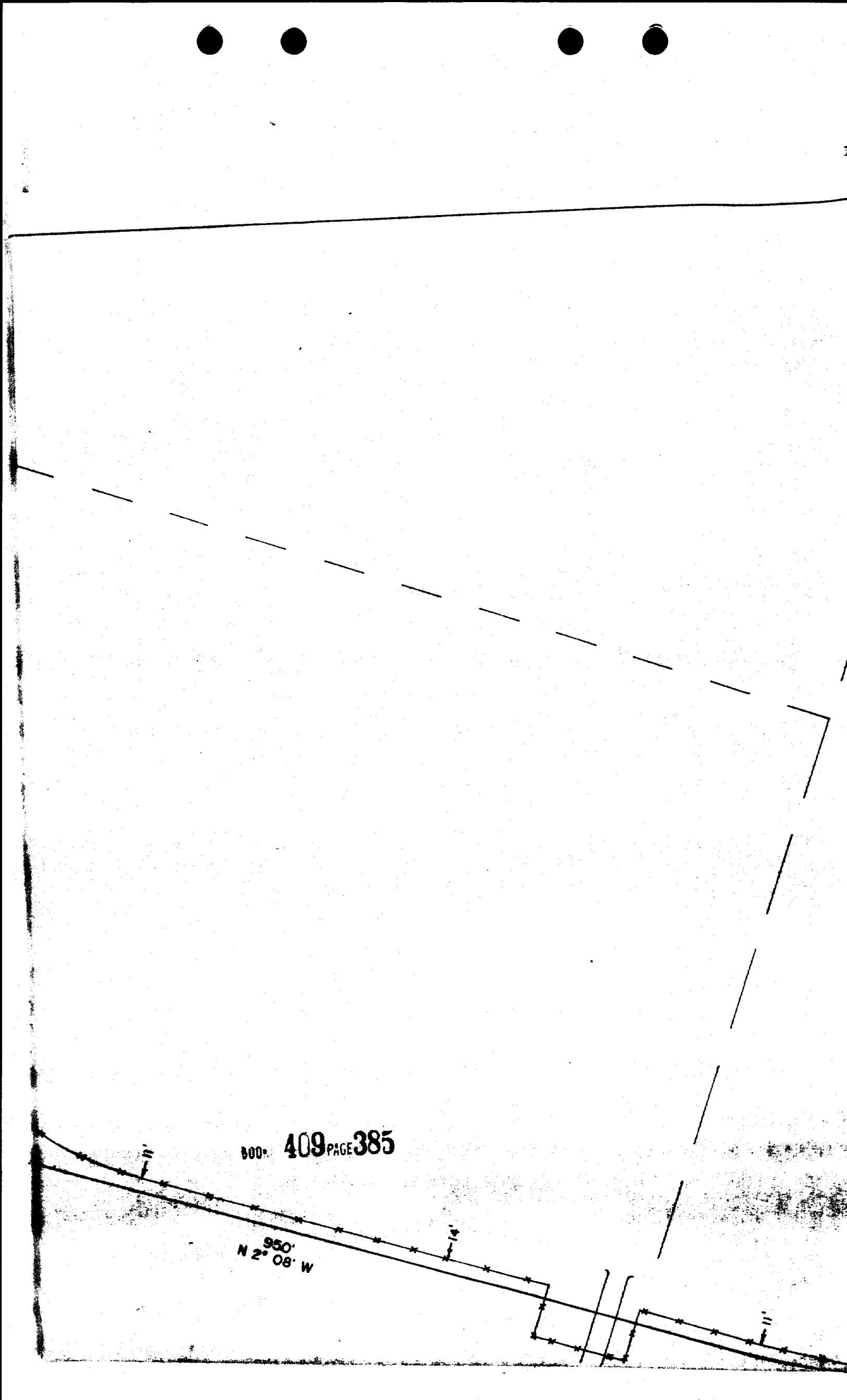

BOOK 409 PAGE 386

800- 409 PAGE 387

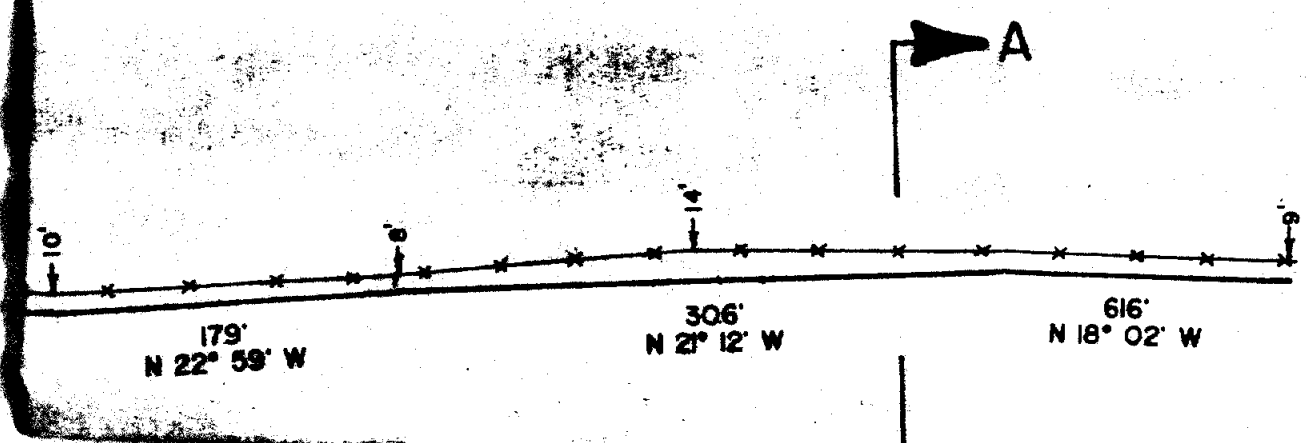

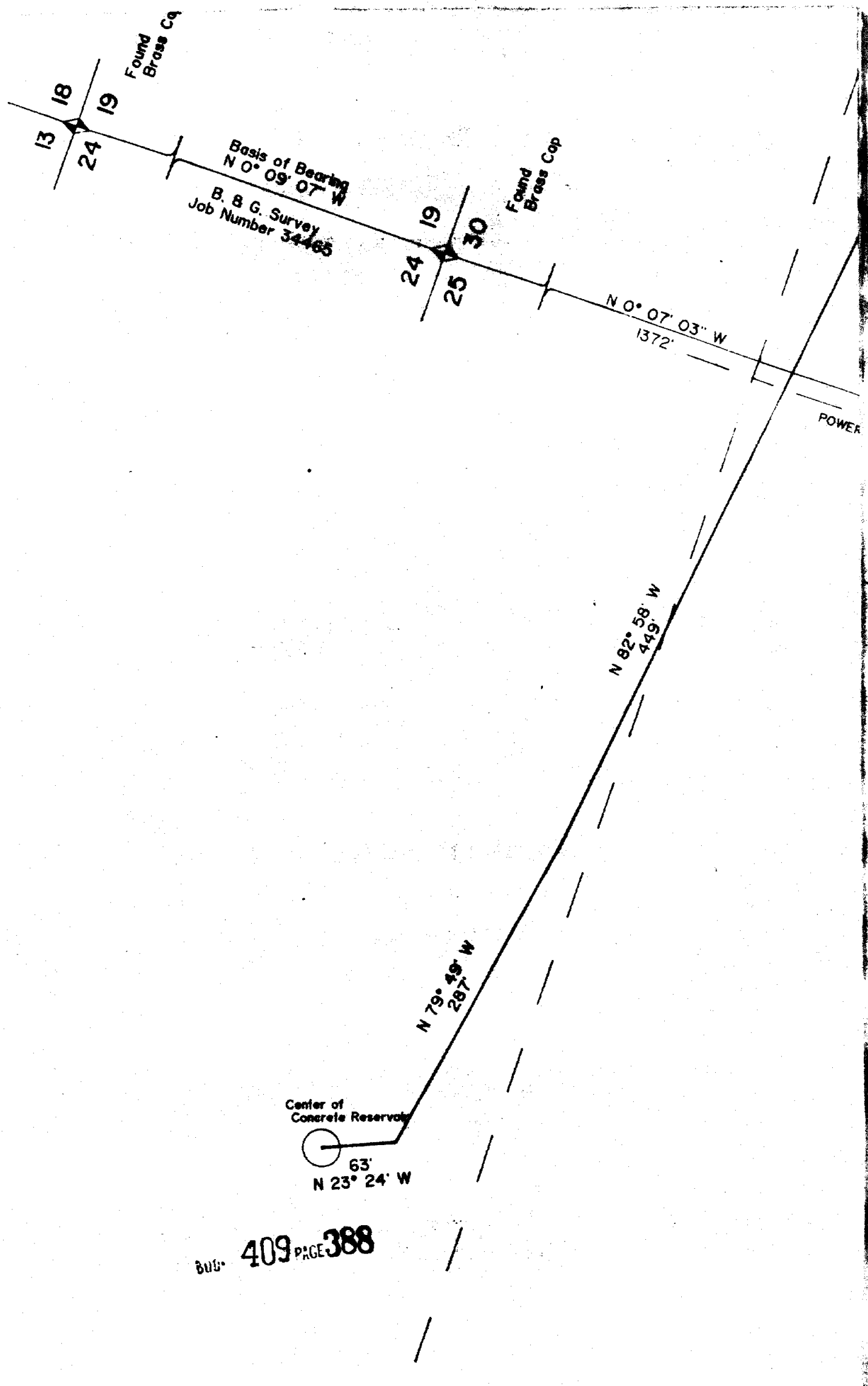

SUB. 409 PAGE 388

N 82° 58' W
574.5'

LINE

T 1 S, R 4 E, SLB6M
T 1 S, R 3 E, SLB6M

N 2° 08' W

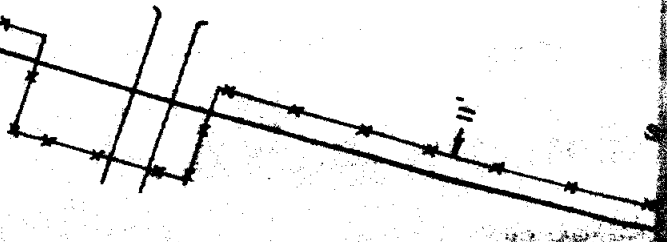

25 30

800. 409 PAGE 390

ate Highway 248

313'
5° 14' W

149'
N 19° 19' W

179'
N 22° 59' W

306'
N 21° 12' W

13'

10'

8'

14'

Scale 1"=100'

800 409 PAGE 391

CA

DRAWN G.B.
CALCULATED H.G.
CHECKED J.L.

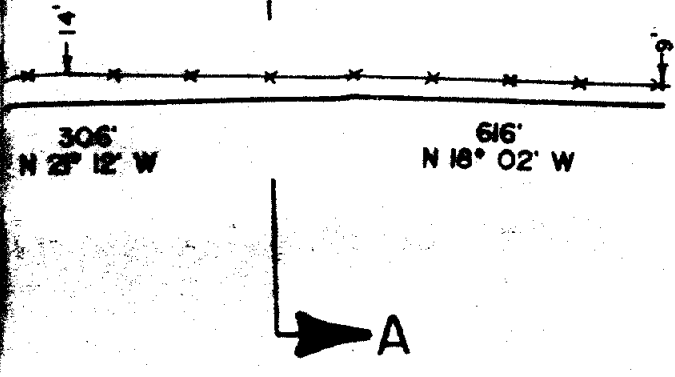
DESCRIPTION			
NO.	DATE	BY	



BOOK 409 PAGE 392

Culinary Water Line

prepared for

CANYON RIM STAKE
SYNDERVILLE, UTAH



**ISAACSON ENGINEERING
& SURVEYING**

KAYSVILLE, UTAH (801) 546-4704

DRAWN G.B.	DATE JULY, 1986	SHEET 2 OF 2	REV.
CALCULATED H.G.	SCALE 1"=100'		
CHECKED J.L.	JOB NO. 1568		