

**SURVEYOR'S CERTIFICATE**  
 I, **ROBERT B. JONES**, A REGISTERED UTAH LAND SURVEYOR OF SALT LAKE CITY, UTAH, HOLDING CERTIFICATE (LICENSE) N15225, DO HEREBY CERTIFY THAT I HAVE SURVEYED THE FOLLOWING DESCRIBED TRACT OF LAND:  
 ALL OF LOTS 2 AND 3, BLOCK 3, PLAT "D", SALT LAKE CITY SURVEY, (SALT LAKE CITY, SALT LAKE COUNTY, UTAH)  
 I FURTHER CERTIFY THAT THE ABOVE DESCRIPTION CORRECTLY DESCRIBES THE LAND SURFACE UPON WHICH HAS BEEN OR WILL BE CONSTRUCTED, BONNEVILLE TOWER'S CONDOMINIUM APARTMENTS, A UTAH CONDOMINIUM PROJECT IN ACCORDANCE WITH THE UTAH CONDOMINIUM OWNERSHIP ACT. I FURTHER CERTIFY THAT THE BOUNDARIES MARKETS AS SHOWN ON THIS PLAT ARE OR WILL BE LOCATED AS SHOWN, AND ARE OR WILL BE SUFFICIENT TO READILY RETRACE OR RE-ESTABLISH THIS SURVEY.  
 DATE: MARCH 19, 1974  
 SALT LAKE COUNTY, UTAH  
Robert B. Jones  
 ROBERT B. JONES  
 UTAH REGISTERED LAND SURVEYOR

**OWNER'S CERTIFICATE OF CONSENT TO RECORD**  
 KNOW ALL MEN BY THESE PRESENTS: THAT BONNEVILLE TOWER ASSOCIATES, A CALIFORNIA LIMITED PARTNERSHIP, WHICH IS THE RECORD OWNER, AND THOMPSON MICHIE ASSOCIATES, INC., A UTAH CORPORATION THE VENUE OF THE RECORD OWNER, OF THE TRACT OF LAND DESCRIBED HEREON AND THE BONNEVILLE TOWER CONDOMINIUM, A UTAH CONDOMINIUM PROJECT LOCATED ON SAID TRACT OF LAND, DO HEREBY MAKE THIS CERTIFICATE FOR AND ON BEHALF OF SAID PARTNERSHIP AND CORPORATION, THAT SAID PARTNERSHIP AND CORPORATION HAVE CAUSED A SURVEY TO BE MADE, AND THIS RECORD OF SURVEY MAP CONSISTING OF 11 SHEETS TO BE PREPARED, AND SAID PARTNERSHIP AND CORPORATION HAVE CONSENTED TO THE RECORDING OF THIS RECORD OF SURVEY MAP, AND HAVE SIGNED AND ACKNOWLEDGED THE SAME BELOW.  
 BONNEVILLE TOWER ASSOCIATES  
 A CALIFORNIA LIMITED PARTNERSHIP  
 THOMPSON MICHIE ASSOCIATES, INC.

BY Franklin D. Richards Jr.  
 FRANKLIN D. RICHARDS JR.  
 A GENERAL PARTNER  
 BY James K. Michie  
 JAMES K. MICHIE, PRESIDENT  
 ATTESTED BY Roger H. Thompson  
 ROGER H. THOMPSON  
 SECRETARY

This map is provided solely for the purpose of assisting in locating the property and Cottonwood Title Insurance Agency, Inc. assumes no liability for variation, if any, with any actual survey.

**ACKNOWLEDGMENT**  
 STATE OF UTAH  
 COUNTY OF SALT LAKE )  
 ON THE 15th DAY OF March, 1974  
 BEFORE ME, THE UNDERSIGNED, A NOTARY PUBLIC IN AND FOR SAID STATE AND COUNTY, JAMES K. MICHIE AND ROGER H. THOMPSON, KNOWN TO ME TO BE THE PERSONS WHOSE NAMES ARE SUBSCRIBED TO THE WITHIN INSTRUMENT AND ACKNOWLEDGED THAT THEY EXECUTED THE SAME WITNESS MY HAND AND OFFICIAL SEAL.  
April 15, 1975  
 MY COMMISSION EXPIRES \_\_\_\_\_  
Susan L. Stamer  
 NOTARY PUBLIC  
 RESIDING IN Salt Lake City, Utah

- REMARKS**
- = CROSS-HATCHED AREA SHOWS THE OUTLINE OF THE BUILDING.
  - = CONCRETE AREAS, SIDEWALKS, RETAINING WALLS, STEPS, AND DRIVEWAYS.
  - x-x- = FENCES, (CHAIN LINK)
- ALL ELEVATIONS SHOWN ON THESE PAGES ARE PER SALT LAKE CITY ENGINEER'S OFFICE BENCH MARKS. ELEVATION EQUATION - SALT LAKE CITY ENGINEER'S OFFICE ELEVATION DATUM MINUS 21.89 FEET EQUALS U.S.G.S. DATUM.  
 = MONUMENTS OR REFERENCE MARKER.

**ACKNOWLEDGMENT**  
 STATE OF Utah  
 COUNTY OF Salt Lake  
 ON THIS 15th DAY OF March, 1974, PERSONALLY APPEARED BEFORE ME THE UNDERSIGNED NOTARY PUBLIC IN AND FOR SAID STATE AND COUNTY, FRANKLIN D. RICHARDS JR., A GENERAL PARTNER OF BONNEVILLE TOWER ASSOCIATES, A CALIFORNIA LIMITED PARTNERSHIP AND THAT THE WITHIN OWNERS CERTIFICATE OF CONSENT TO RECORD WAS SIGNED FOR AND ON BEHALF OF SAID PARTNERSHIP.  
April 15, 1975  
 MY COMMISSION EXPIRES \_\_\_\_\_  
Susan L. Stamer  
 NOTARY PUBLIC  
 RESIDING IN Salt Lake City, Utah

NOTE: ALL DISTANCES SHOWN FROM BUILDING TO PROPERTY LINES ARE EITHER PERPENDICULAR TO THE PROPERTY LINE OR ON THE BEARING LINE OF THE BUILDING TO THE PROPERTY LINE.

PREPARED BY	3	SHEET	RECORDED (ENTRY) N° 2609075
BUSH & GUGGELL, INC., ENGINEERS & SURVEYORS	2	1	STATE OF UTAH, COUNTY OF SALT LAKE, RECORDED AND FILED AT THE REQUEST OF:
555 SOUTH 3RD EAST ST. SALT LAKE CITY, UTAH 84111	1	OF	BY: <u>Utah Title &amp; Abstract CO.</u>
1-801-364-7775	11	11	DATE: <u>28 March 1974</u> TIME: <u>3:35 P.M.</u> BOOK: <u>14-3</u> PAGE: <u>53</u>
	REVISIONS	SHEETS	FEE: <u>\$167.50</u>
	<u>24647</u> G.R.D.		<u>Quadam M. Gordon</u> SALT LAKE COUNTY RECORDER

74-3-53  
 1 OF 11

74-3-53



This map is provided solely for the purpose of assisting in locating the property and Cottonwood Title Insurance Agency, Inc. assumes no liability for variation, if any, with any actual survey.

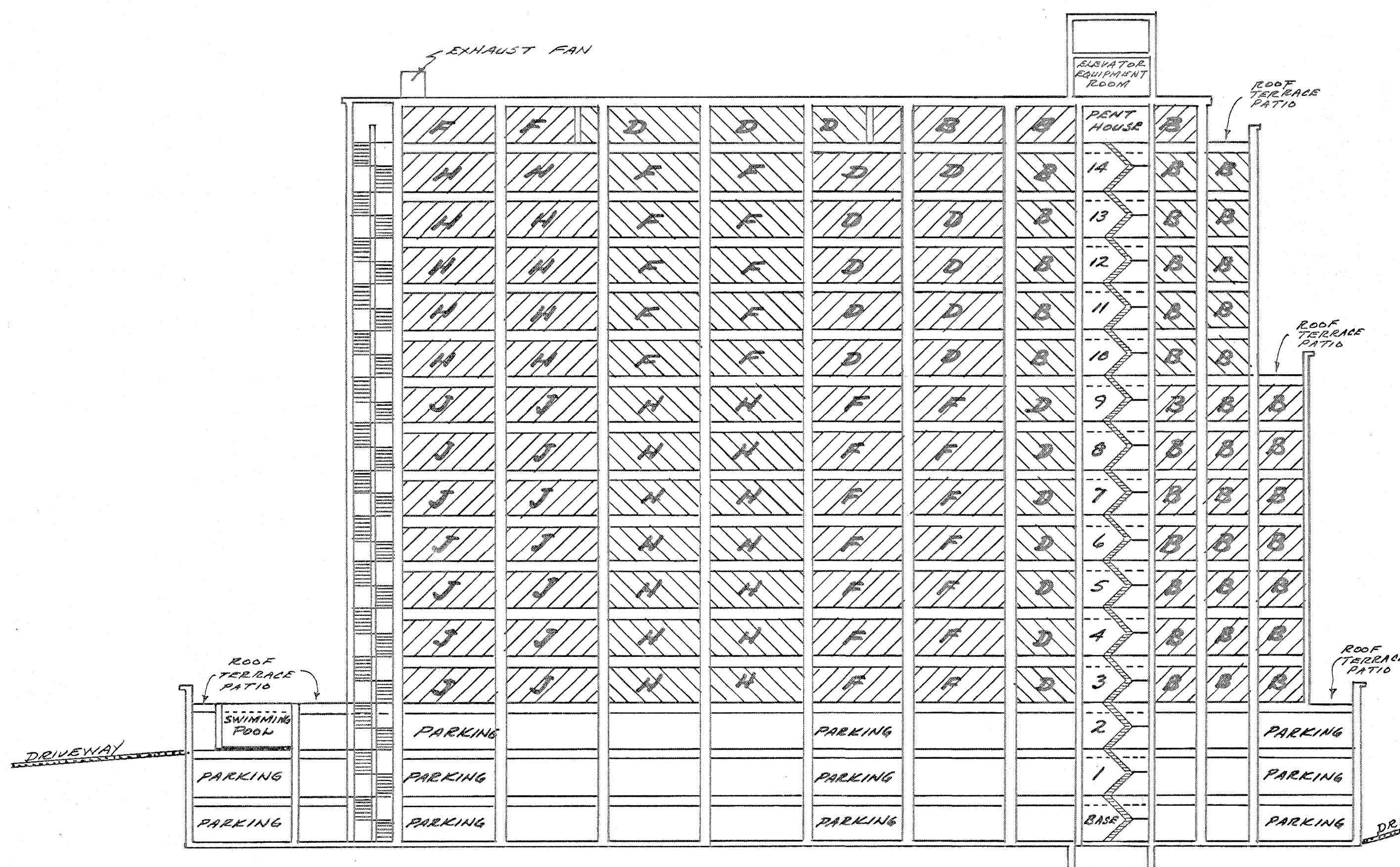

(SEE SHEET N° 7 "A-A")  
**LONGITUDINAL SECTION**  
 (NORTH TO SOUTH)

ELEVATIONS	
APARTMENTS	CORRIDORS
PENTHOUSE CEILING 4603.89	4603.38
FLOOR 4595.89	
14TH CEILING 4593.88	4573.45
FLOOR 4585.90	
13TH CEILING 4583.89	4583.45
FLOOR 4575.94	
12TH CEILING 4573.88	4573.47
FLOOR 4565.96	
11TH CEILING 4563.88	4543.44
FLOOR 4555.96	
10TH CEILING 4553.94	4553.46
FLOOR 4545.96	
9TH CEILING 4543.93	4543.43
FLOOR 4535.96	
8TH CEILING 4533.91	4533.45
FLOOR 4525.96	
7TH CEILING 4523.94	4523.46
FLOOR 4515.98	
6TH CEILING 4513.92	4513.45
FLOOR 4505.98	
5TH CEILING 4503.88	4503.36
FLOOR 4495.99	
4TH CEILING 4493.94	4593.44
FLOOR 4485.99	
3RD CEILING 4483.86	4483.48
FLOOR 4476.02	
2ND CEILING 4473.84	
FLOOR 4465.96	
1ST CEILING 4463.80	
FLOOR 4455.96	
BASEMENT CEILING 4453.87	
FLOOR 4445.96	

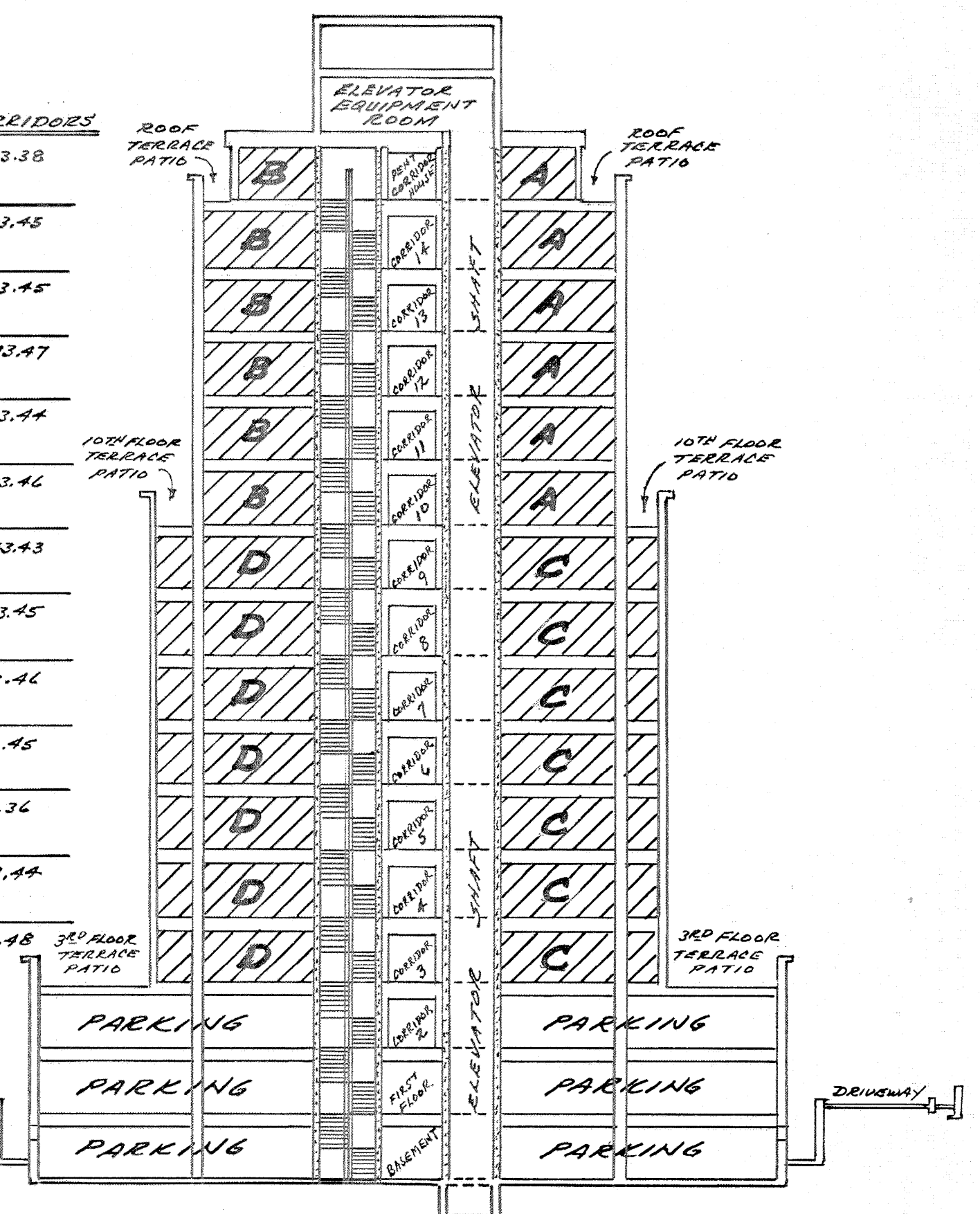

(SEE SHEET N° 7 "B-B")  
**CROSS SECTION**  
 (WEST TO EAST)

- REMARKS**
- BOTH SECTION VIEWS SCALE 1"=20'
  - ALL CROSS-HATCHED AREAS ON THIS SHEET (N°2) ARE TO BE PRIVATE OWNERSHIP.
  - ALL AREAS NOT CROSS-HATCHED ON THIS SHEET (N°2) ARE TO BE COMMON OWNERSHIP.
  - THIRD FLOOR, TENTH FLOOR AND PENTHOUSE TERRACE PATIOS ARE TO BE LIMITED COMMON OWNERSHIP. - THE ROOF TERRACE PATIO AROUND THE SWIMMING POOL ON THE THIRD FLOOR IS COMMON OWNERSHIP.
  - ALL ELEVATIONS SHOWN ON THESE ELEVEN SHEETS ARE PER SALT LAKE CITY ENGINEERS DATUM. SEE MONUMENT LOCATION AND ELEVATIONS ON PAGE N°1. SALT LAKE CITY ENGINEER'S OFFICE ELEVATION DATUM MINUS 26.88 EQUALS U.S.G.S. DATUM
  - FOR PILLAR LOCATION AND SIZE - SEE SHEET N°3.

**CERTIFICATION**  
 I CERTIFY THAT THE BUILDING SPECIFICATIONS OF THE "BONNEVILLE TOWER CONDOMINIUM" ARE OR WILL BE AS SHOWN ON THESE PLATS.  
 MARCH 19, 1975  
 DATE  
 ROBERT B. JONES  
 REGISTERED UTAH LAND SURVEYOR  
 UTAH CERTIFICATE (LICENSE) N° 1525

**RECORD OF SURVEY MAP OF**  
**BONNEVILLE TOWER**  
**CONDOMINIUM**  
 (A UTAH CONDOMINIUM PROJECT)  
 LOCATED IN LOTS 2 AND 3 IN  
 BLOCK 3, PLAT "D",  
 SALT LAKE CITY SURVEY

PREPARED BY  
 BUSH & GUDGELL INC.  
 ENGINEERS & SURVEYORS  
 555 SOUTH 3RD EAST ST.  
 SALT LAKE CITY, UTAH  
 84111  
 1-801-364-7775

3	
2	
1	
N°	REVISIONS
	B.# 26047 C.R. Dan

SHEET  
**2**  
 OF  
**11**  
 SHEETS

RECORDED (ENTRY) N° 2609075  
 STATE OF UTAH, COUNTY OF SALT LAKE,  
 RECORDED AND FILED AT THE REQUEST OF:  
 BY: Utah Title & Abstract Co.  
 DATE: 23 March 1975 TIME 3:35 P.M. BOOK 74,3 PAGE 53  
 \$167.50  
 FEE, \$  
 (Gradleary Martin)  
 SALT LAKE COUNTY RECORDER

74-3-53  
 2 OF 11



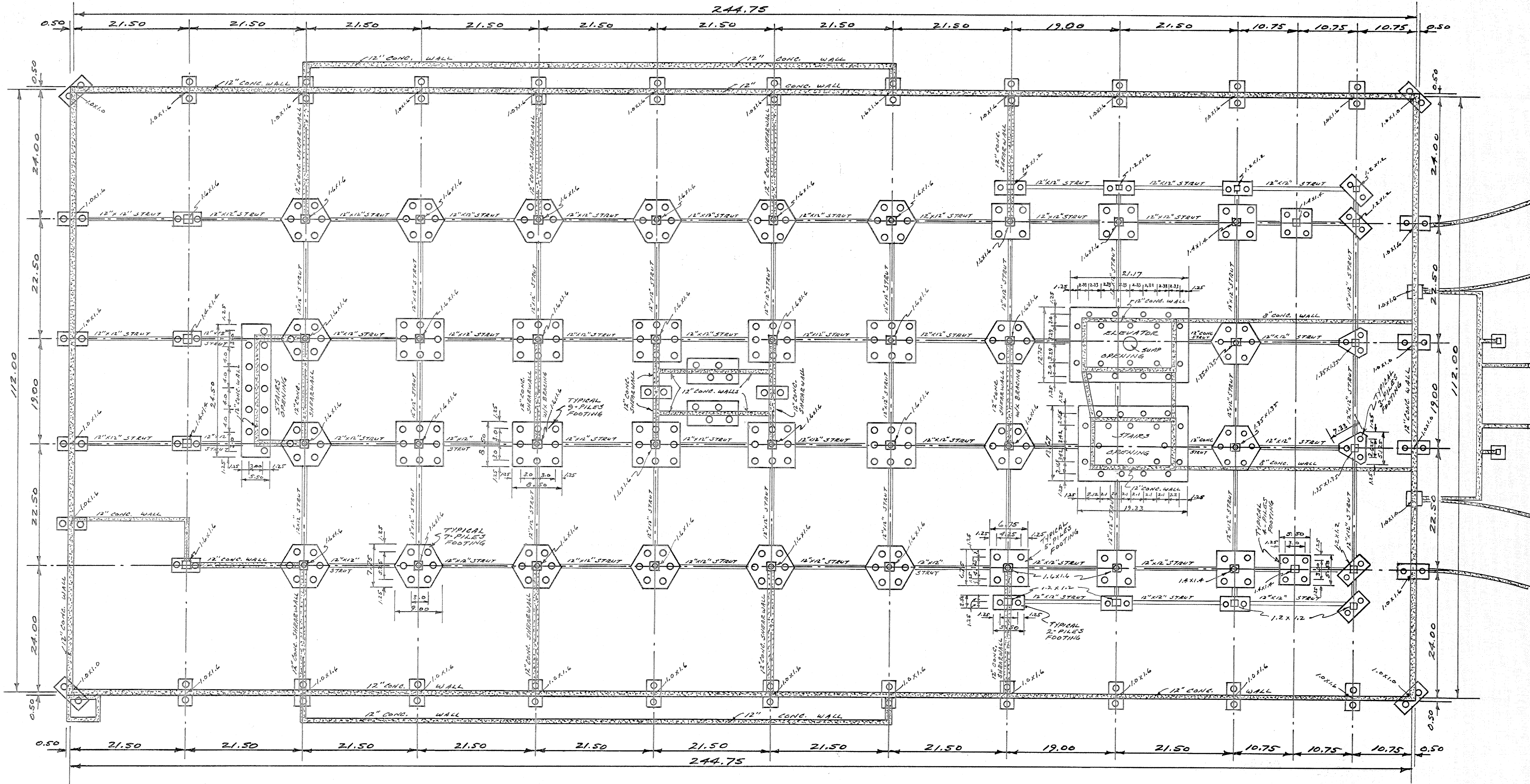

**FOOTING AND FOUNDATION PLAN  
(PILING AND COLUMN LOCATION)**

**CERTIFICATION**

I CERTIFY THAT THE BUILDING SPECIFICATIONS OF THE "BONNEVILLE TOWER" CONDOMINIUM PROJECT, ARE OR WILL BE AS SHOWN ON THESE PLATS.  
 MARCH 19, 1974  
 DATE

ROBERT B. JONES  
 REGISTERED UTAH LAND SURVEYOR  
 UTAH CERTIFICATE (LICENSE) #1525

SCALE 1"=10'

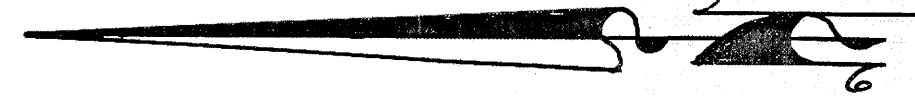

**RECORD OF SURVEY MAP OF  
BONNEVILLE TOWER  
CONDOMINIUM**

(UTAH CONDOMINIUM PROJECT)  
 LOCATED IN LOTS 2 AND 3 IN  
 BLOCK 3, PLAT "D",  
 SALT LAKE CITY SURVEY

This map is provided solely for the purpose of assisting in locating the property and Cottonwood Title Insurance Agency, Inc. assumes no liability for variation, if any, with any actual survey.

PREPARED BY	3	SHEET	RECORDED (ENTRY) # 2609075
BUSH & GUDGELL, INC., ENGINEERS & SURVEYORS	2	3	STATE OF UTAH, COUNTY OF SALT LAKE, RECORDED AND FILED AT THE REQUEST OF:
555 SOUTH 300 EAST ST. SALT LAKE CITY, UTAH 84111	1	of	BY: Utah Title & Abstract Co.
1-801-364-7775	1/2	11	DATE 28 March 1974 TIME 3:35 P.M. BOOK 74-3 PAGE 53
	REVISIONS	SHEETS	\$16750
	B.G.#26047 C.R. Law		FILED
			Carrollann Mendenhall SALT LAKE COUNTY RECORDER

74-3-53  
 3 OF 11



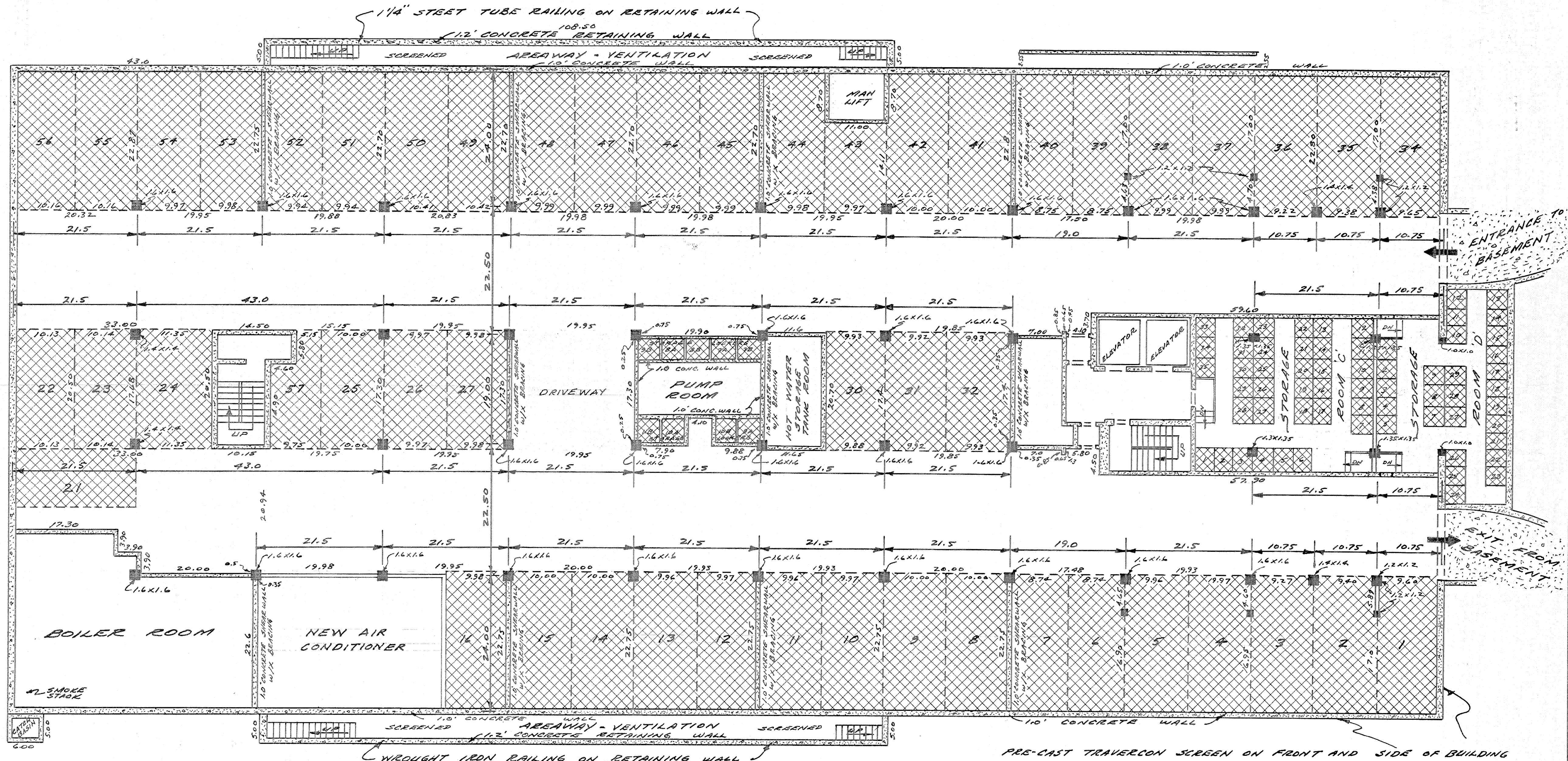

**BASEMENT FLOOR PLAN 'B'**  
**GARAGE PARKING**

NOTE - Parking spaces and storage lockers are designated Limited Common Areas and Facilities.

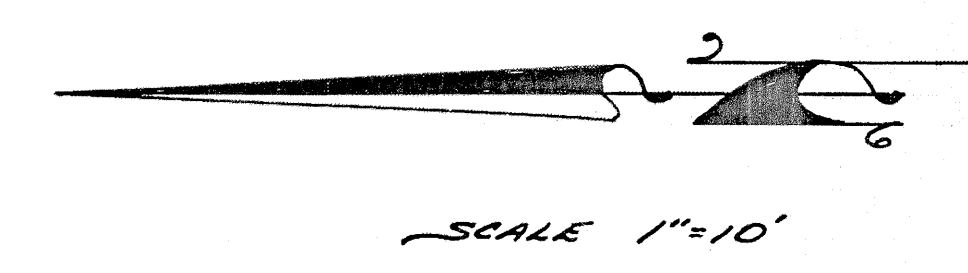

**CERTIFICATION**  
 I CERTIFY THAT THE BUILDING SPECIFICATIONS OF THE "BONNEVILLE TOWER" CONDOMINIUM PROJECT, A UTAH CONDOMINIUM PROJECT, ARE OR WILL BE AS SHOWN ON THESE PLATS.  
 MARCH 19, 1974  
 DATE  
 ROBERT B. JONES  
 REGISTERED UTAH LAND SURVEYOR  
 UTAH CERTIFICATE (LICENSE) N° 1525

**RECORD OF SURVEY MAP OF**  
**BONNEVILLE TOWER**  
**CONDOMINIUM**  
 (UTAH CONDOMINIUM PROJECT)  
 LOCATED IN LOTS 2 AND 3 IN  
 BLOCK 3 PLAT 10  
 SALT LAKE CITY SURVEY

This map is provided solely for the purpose of assisting in locating the property and Cottonwood Title Insurance Agency, Inc. assumes no liability for variation, if any, with any actual survey.

PREPARED BY  
 BUSH & GUDGELL, INC.  
 ENGINEERS & SURVEYORS  
 555 SOUTH 340 EAST ST.  
 SALT LAKE CITY, UTAH  
 84111  
 1-801-364-7775

SHEET  
 4  
 OF  
 11  
 SHEETS

RECORDED (ENTRY) N° 2609075  
 STATE OF UTAH, COUNTY OF SALT LAKE,  
 RECORDED AND FILED AT THE REQUEST OF:  
 BY: Utah Title & Abstract Co.  
 DATE 28 March 1974 TIME 3:35 P.M. BOOK 14-3 PAGE 53  
 \$167.50  
 SALT LAKE COUNTY RECORDER

74-3-53  
 4 OF 11



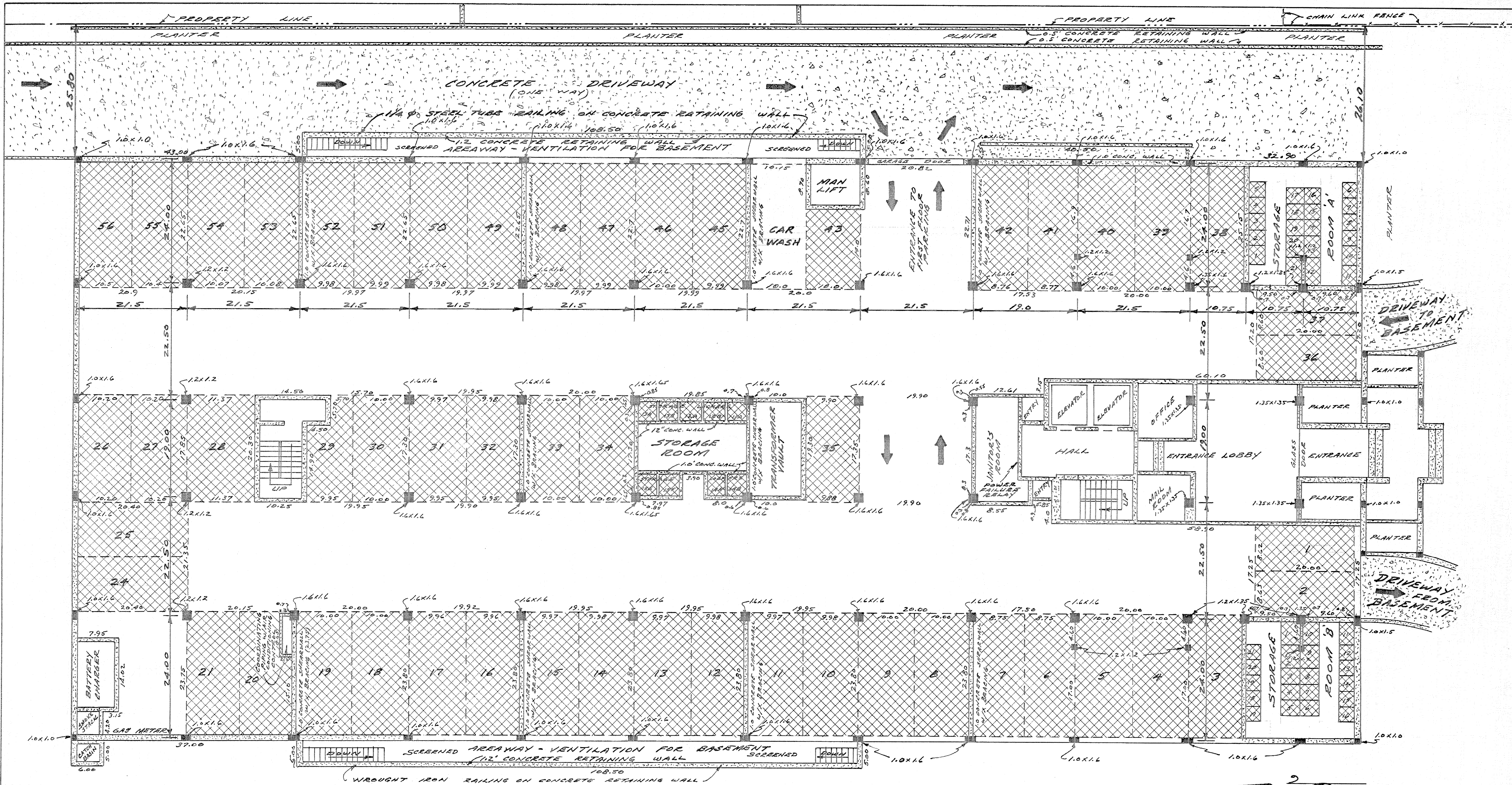

**FIRST FLOOR PLAN 'L'  
GARAGE PARKING**

SCALE 1"=10'  
RECORD OF SURVEY MAP OF  
**BONNEVILLE TOWER  
CONDOMINIUM**  
(A UTAH CONDOMINIUM PROJECT)  
LOCATED IN LOTS 2 AND 3, IN  
BLOCK 3, PLAT "D",  
SALT LAKE CITY SURVEY

NOTE:  
PRE-CAST TRAVERTON SCREEN ADDED TO  
OUTSIDE WALLS, ALL SIDES.  
ALL PARKING SPACES AND STORAGE LOCKERS  
ARE LIMITED COMMON AREAS AND  
FACILITIES

**CERTIFICATION**  
I CERTIFY THAT THE BUILDING SPECIFICATIONS  
OF THE BONNEVILLE TOWER CONDOMINIUM  
A UTAH CONDOMINIUM PROJECT,  
ARE OR WILL BE AS SHOWN ON THESE PLATS.  
MARCH 19, 1974  
DATE

ROBERT B. JONES  
REGISTERED UTAH LAND SURVEYOR  
UTAH CERTIFICATE (LICENSE) N° 1325

This map is provided solely for the purpose of  
assisting in locating the property and Cottonwood  
Title Insurance Agency, Inc. assumes no liability  
for variation, if any, with any actual survey.

PREPARED BY  
BUSH & GUDGELL, INC.,  
ENGINEERS & SURVEYORS  
555 SOUTH 300 EAST ST.  
SALT LAKE CITY, UTAH  
84111  
1-801-364-7775

SHEET  
5  
OF  
11  
SHEETS  
RECORDED (ENTRY) N° 2609075  
STATE OF UTAH, COUNTY OF SALT LAKE,  
RECORDED AND FILED AT THE REQUEST OF:  
BY Utah Title & Abstract Co.  
DATE 28 MARCH 1974 TIME 3:35 P.M. BOOK 143 PAGE 53  
\$167.50  
FEE #  
SALT LAKE COUNTY RECORDER

74-3-53  
5 OF 11





**SECOND FLOOR PLAN '2'**  
**GARAGE PARKING**

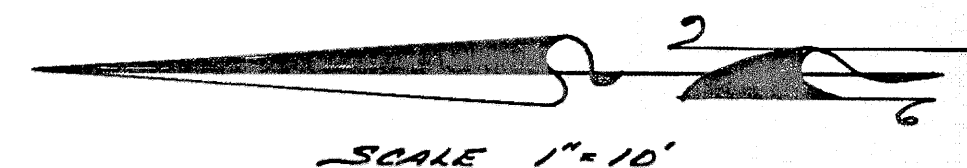

NOTE:  
PRE-CAST TRAVERTINE SCREEN ADDED TO  
OUTSIDE WALLS, ALL SIDES.  
ALL PARKING SPACES AND STORAGE LOCKERS  
ARE LIMITED COMMON AREAS AND  
FACILITIES.

**CERTIFICATION**  
I CERTIFY THAT THE BUILDING SPECIFICATIONS  
OF THE "BONNEVILLE TOWER CONDOMINIUM"  
A UTAH CONDOMINIUM PROJECT,  
ARE OR WILL BE AS SHOWN ON THESE PLATS.  
MARCH 19, 1974  
DATE  
ROBERT B. JONES  
REGISTERED UTAH LAND SURVEYOR  
UTAH CERTIFICATE (LICENSE) #1525

**RECORD OF SURVEY MAP OF**  
**BONNEVILLE TOWER**  
**CONDOMINIUM**  
(UTAH CONDOMINIUM PROJECT)  
LOCATED IN LOTS 2 AND 3, IN  
BLOCK 3, PLAT 10,  
SALT LAKE CITY SURVEY

This map is provided solely for the purpose of assisting in locating the property and Cottonwood Title Insurance Agency, Inc. assumes no liability for variation, if any, with any actual survey.

PREPARED BY	3	SHEET	RECORDED (ENTRY) # 2609075
BUSH & GUDGELL, INC., ENGINEERS & SURVEYORS 555 SOUTH 3RD EAST ST. SALT LAKE CITY, UTAH 84111 1-801-364-7775	2	6	STATE OF UTAH, COUNTY OF SALT LAKE, RECORDED AND FILED AT THE REQUEST OF; BY: Utah Title & Abstract Co. DATE: March 19, 1974 TIME 3:35 PM, BOOK 14-3 PAGE 53 \$167.50 FEE #
	1	OF	11
	REVISIONS	SHEETS	By: Geraldine Martin SALT LAKE COUNTY RECORDER
	# 46 # 26047 E.R. Davis		

74-3-53  
6 OF 11



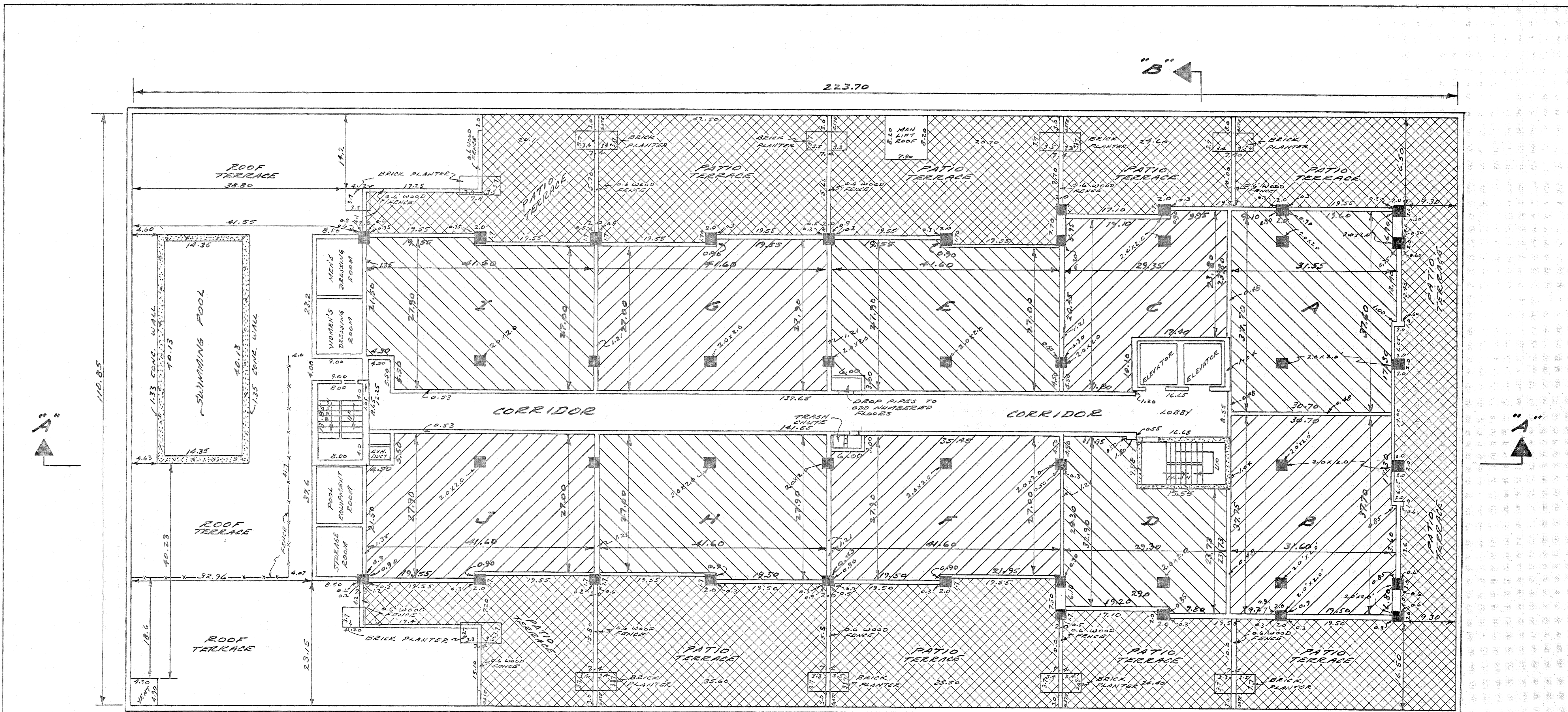

**THIRD FLOOR PLAN  
(SWIMMING POOL & DRESSING ROOMS)  
(TENANTS ROOF TERRACE)**

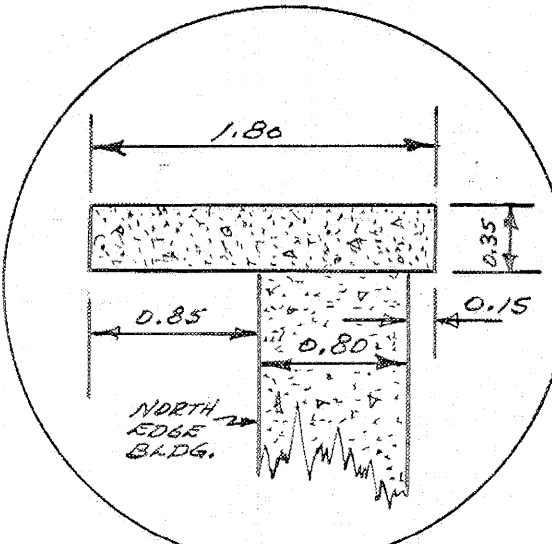
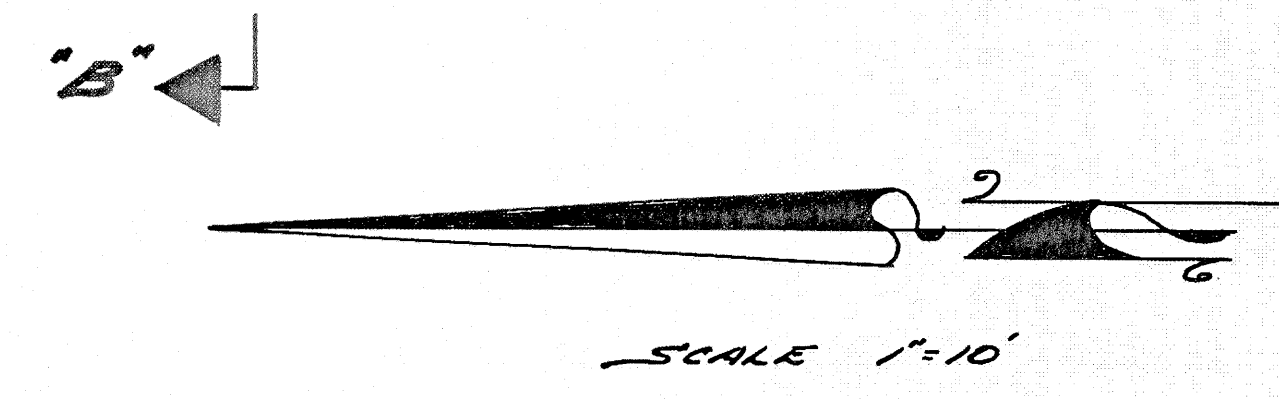

ALL PATIO-TERRACE AREAS ARE LIMITED COMMON AREAS AND FACILITIES

**CERTIFICATION**  
I CERTIFY THAT THE BUILDING SPECIFICATIONS OF THE "BONNEVILLE TOWER CONDOMINIUM PROJECT," A UTAH CONDOMINIUM PROJECT, ARE OR WILL BE AS SHOWN ON THESE PLATS.  
MARCH 19 1974  
DATE  
*Robert B. Jones*  
ROBERT B. JONES  
REGISTERED UTAH LAND SURVEYOR  
UTAH CERTIFICATE (LICENSE) N° 1525

**RECORD OF SURVEY MAP OF  
BONNEVILLE TOWER  
CONDOMINIUM**  
(A UTAH CONDOMINIUM PROJECT)  
LOCATED IN LOTS 2 AND 3, IN  
BLOCK 3 PLAT "D"  
SALT LAKE CITY SURVEY

**This map is provided solely for the purpose of assisting in locating the property and Cottonwood Title Insurance Agency, Inc. assumes no liability for variation, if any, with any actual survey.**

PREPARED BY BUSH & GUDGELL, INC. ENGINEERS & SURVEYORS 555 SOUTH 3RD EAST ST. SALT LAKE CITY, UTAH 84111 1-801-364-7775	3 2 1 NO. REVISIONS B.# G.# 26047 C.R. Dan	SHEET 7 OF 11 SHEETS	RECORDED (ENTRY) N° 2609075 STATE OF UTAH, COUNTY OF SALT LAKE, RECORDED AND FILED AT THE REQUEST OF: BY: Utah Title & Abstract Co. DATE 28 March 1974 TIME 3:35 P.M. BOOK 74-3 PAGE 53 \$ 167.50 <i>Gerard Martin</i> SALT LAKE COUNTY RECORDER
---	--	----------------------------------	---

74-3-53  
7 OF 11



This map is provided solely for the purpose of assisting in locating the property and Cottonwood Title Insurance Agency, Inc. assumes no liability for variation, if any, with any actual survey.

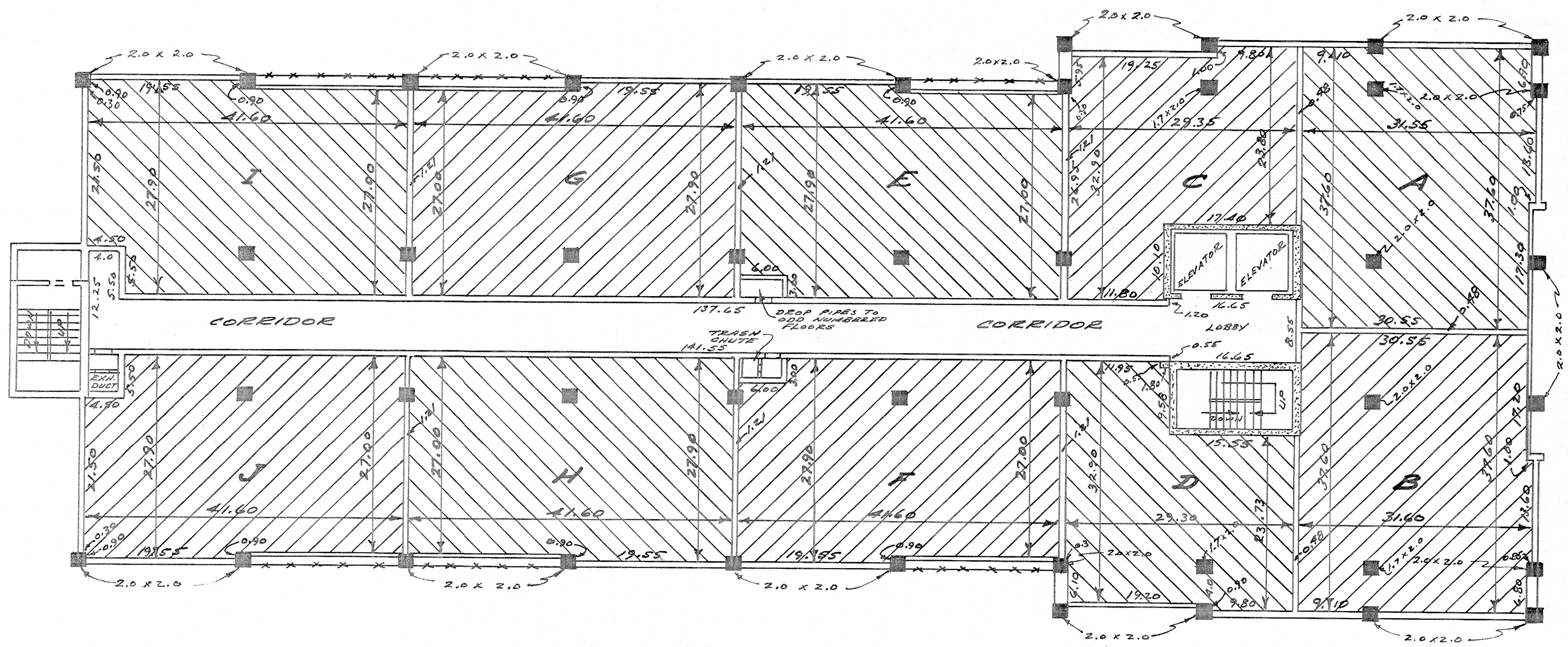

**FOURTH THRU NINTH FLOOR PLAN**

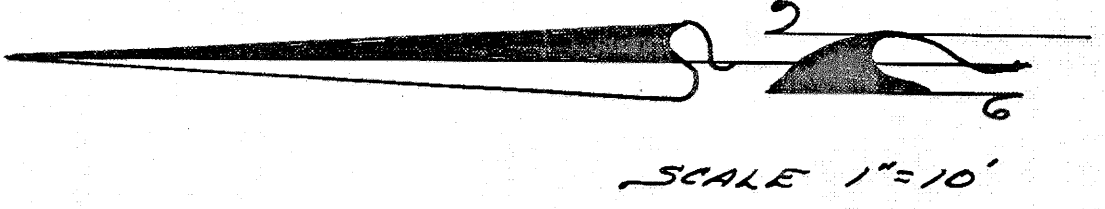

**CERTIFICATION**  
 I CERTIFY THAT THE BUILDING SPECIFICATIONS OF THE "BONNEVILLE TOWER" CONDOMINIUM, OF THE "9 UTAH CONDOMINIUM PROJECT", ARE OR WILL BE AS SHOWN ON THESE PLATS.  
 MARCH 19, 1974 DATE  
 ROBERT B. JONES  
 REGISTERED UTAH LAND SURVEYOR  
 UTAH CERTIFICATE (LICENSE) N° 1525

**RECORD OF SURVEY MAP OF BONNEVILLE TOWER CONDOMINIUM**  
 (A UTAH CONDOMINIUM PROJECT)  
 LOCATED IN LOTS 2 AND 3 IN BLOCK 3, PLAT "B", SALT LAKE CITY SURVEY

PREPARED BY BUSH & GUDGELL, INC. ENGINEERS & SURVEYORS 555 SOUTH 3RD EAST ST SALT LAKE CITY, UTAH 84111 1-801-364-7775	3 2 1 NO. REVISIONS B. & G. #26047 - C.R. Davis	SHEET 8 OF 11 SHEETS	RECORDED (ENTRY) N° 2609075 STATE OF UTAH, COUNTY OF SALT LAKE, RECORDED AND FILED AT THE REQUEST OF: BY: Utah Title & Abstract Co. DATE: 28 March 1974 TIME 3:35 PM. BOOK 14-3 PAGE 53 \$167.50 FEE \$ Quadrant Monitor SALT LAKE COUNTY RECORDER
---	---	----------------------------------	--

74-3-53  
B SE 11



This map is provided solely for the purpose of assisting in locating the property and Cottonwood Title Insurance Agency, Inc. assumes no liability for variation, if any, with any actual survey.

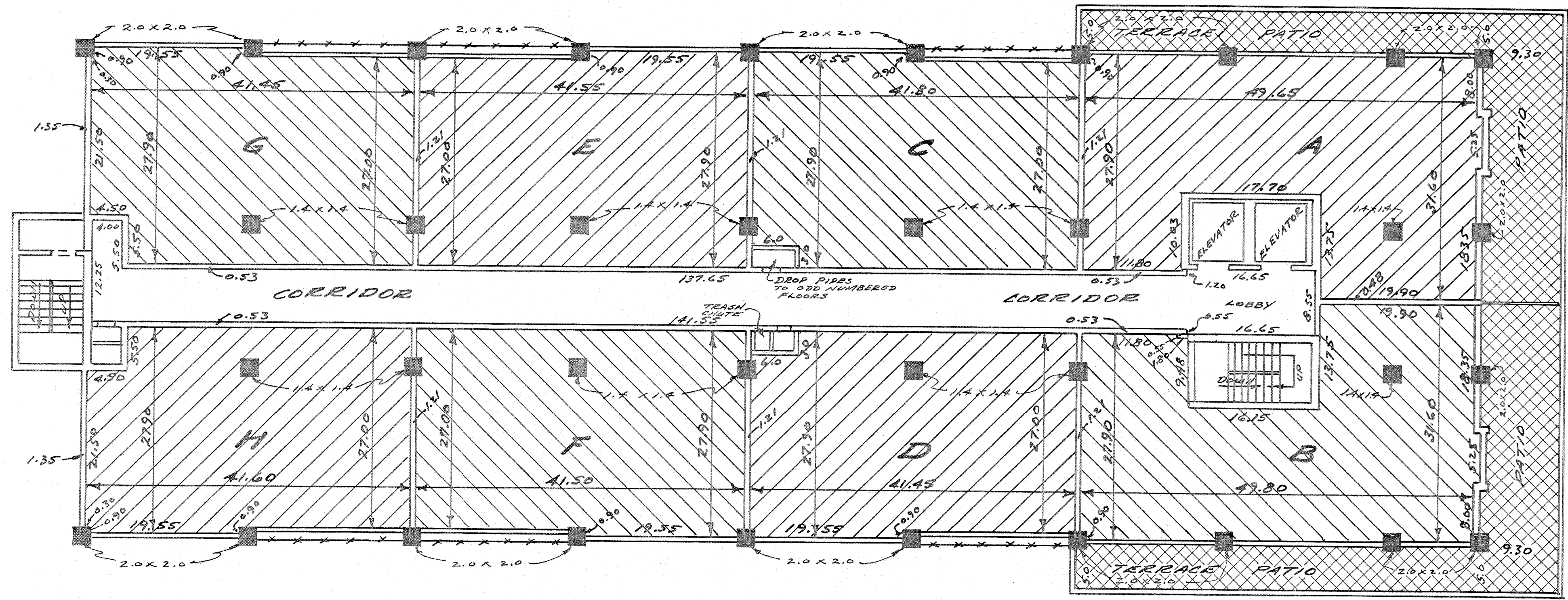

**TENTH FLOOR PLAN**

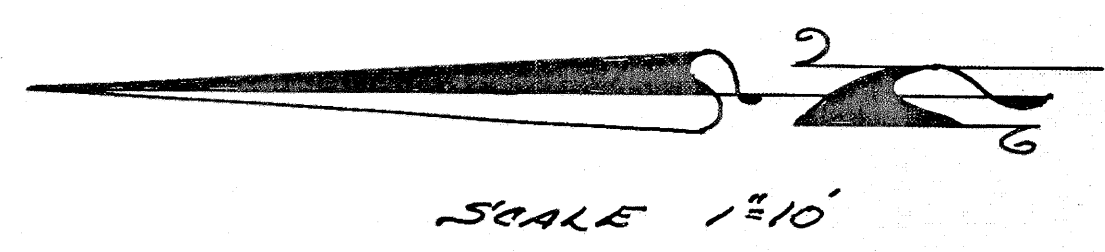

NOTE: ALL TERRACE-PATIO AREAS ARE LIMITED COMMON AREAS AND FACILITIES

**CERTIFICATION**  
 I CERTIFY THAT THE BUILDING SPECIFICATIONS OF THE "BONNEVILLE TOWER" CONDOMINIUM PROJECT, A UTAH CONDOMINIUM PROJECT, ARE OR WILL BE AS SHOWN ON THESE PLATS.  
 MARCH 19, 1979 DATE  
 ROBERT B. JONES REGISTERED UTAH LAND SURVEYOR UTAH CERTIFICATE (LICENSE) #1325

**RECORD OF SURVEY MAP OF BONNEVILLE TOWER CONDOMINIUM**  
 (A UTAH CONDOMINIUM PROJECT)  
 LOCATED IN LOTS 2 AND 3, IN BLOCK 3, PLAT "D", SALT LAKE CITY SURVEY

PREPARED BY BUSH & GUDGELL, INC., ENGINEERS & SURVEYORS 555 SOUTH 3RD EAST ST. SALT LAKE CITY, UTAH 84111 1-801-364-7775	3 2 1 NO REVISIONS B.G.#26047 G.R. Davis	SHEET 9 OF 11 SHEETS	RECORDED (ENTRY) N° 2609075 STATE OF UTAH, COUNTY OF SALT LAKE, RECORDED AND FILED AT THE REQUEST OF: BY: Utah Title & Abstract CO. DATE 28 MARCH 1979 TIME 3:35 P.M. BOOK 72-3 PAGE 53 3/67 50 Geraldine Martin SALT LAKE COUNTY RECORDER
--	--	----------------------------------	---

74-3-53  
9 OF 11



This map is provided solely for the purpose of assisting in locating the property and Cottonwood Title Insurance Agency, Inc. assumes no liability for variation, if any, with any actual survey.

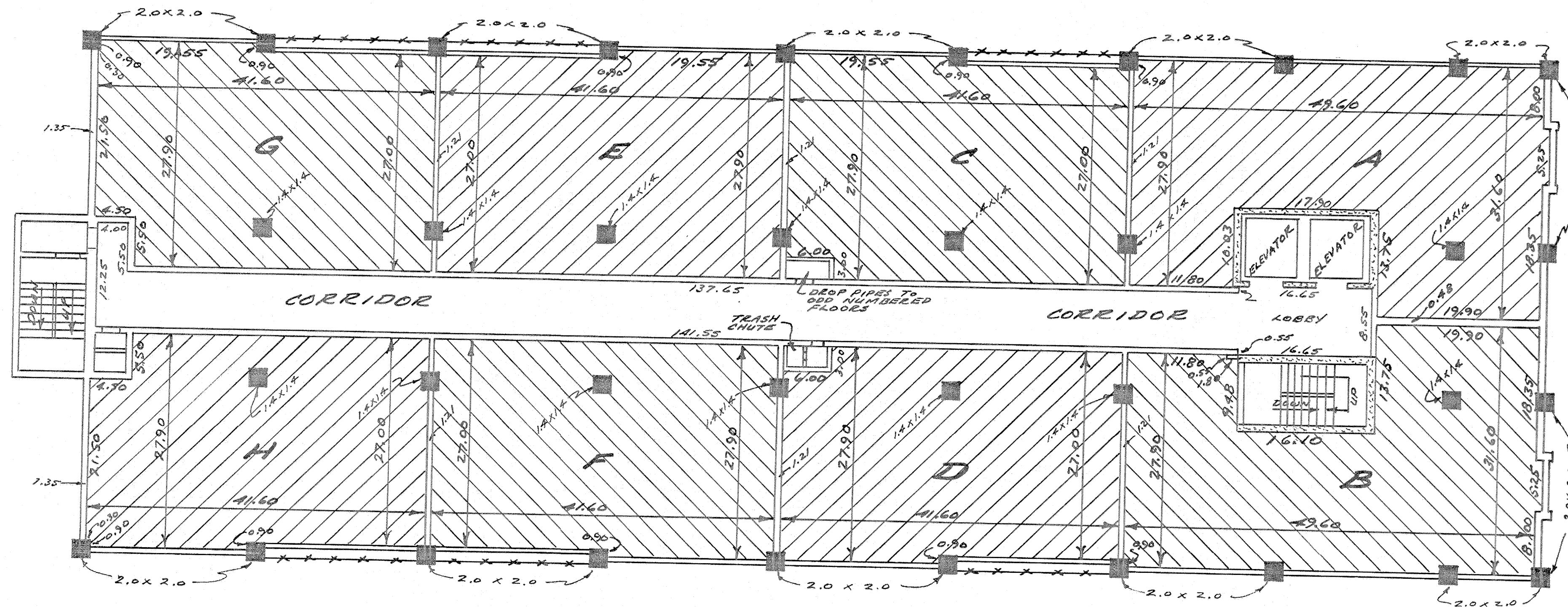

**ELEVENTH THRU FOURTEENTH FLOOR PLAN**

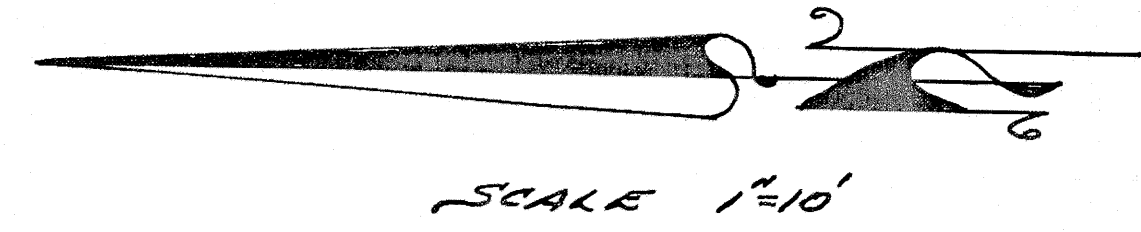

**CERTIFICATION**  
 I CERTIFY THAT THE BUILDING SPECIFICATIONS OF THE "BONNEVILLE TOWER CONDOMINIUM" ARE OR WILL BE AS SHOWN ON THESE PLATS.  
 MARCH 19, 1974  
 DATE  
 ROBERT B. JONES  
 REGISTERED UTAH LAND SURVEYOR  
 UTAH CERTIFICATE (LICENSE) N°1525

**RECORD OF SURVEY MAP OF BONNEVILLE TOWER CONDOMINIUM**  
 (A UTAH CONDOMINIUM PROJECT)  
 LOCATED IN LOTS 2 AND 3 IN BLOCK 3 PLAT "D" SALT LAKE CITY SURVEY

PREPARED BY BUSH & GUDGELL, INC. ENGINEERS & SURVEYORS 555 SOUTH 3RD EAST ST. SALT LAKE CITY, UTAH 84111 1-801-364-7775	3 2 1 NO REVISIONS B.# G.# 26047 C.R. Davis	SHEET 10 OF 11 SHEETS	RECORDED (ENTRY) N° 2609075 STATE OF UTAH, COUNTY OF SALT LAKE, RECORDED AND FILED AT THE REQUEST OF, BY: Utah Title & Abstract Co. DATE 28 March 1974 TIME 3:35 P.M. BOOK 143 PAGE 53 \$167.50 SALT LAKE COUNTY RECORDER
---	---	-----------------------------------	---

74-3-53  
10 OF 11



This map is provided solely for the purpose of assisting in locating the property and Cottonwood Title Insurance Agency, Inc. assumes no liability for variation, if any, with any actual survey.

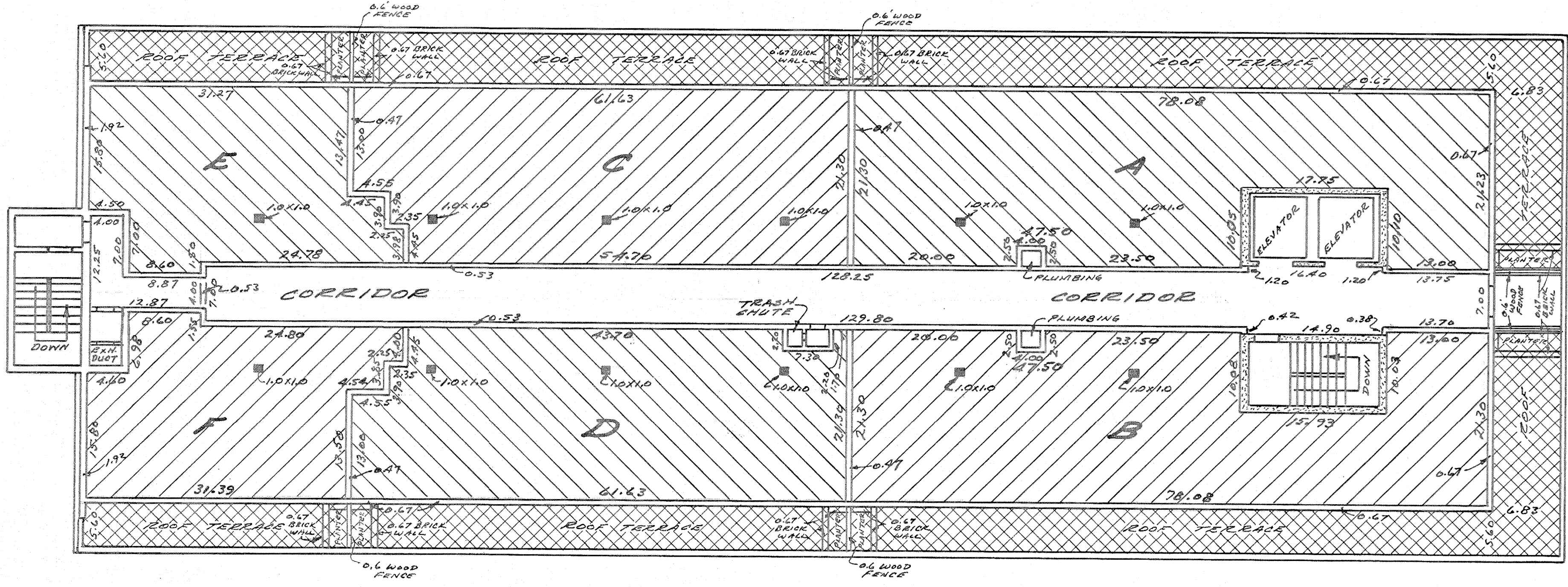

**PENTHOUSE FLOOR PLAN**  
**15<sup>TH</sup> FLOOR**

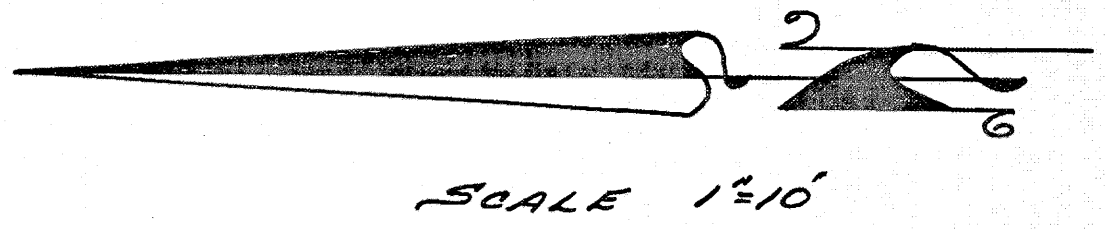

NOTE: ALL ROOF TERRACE AREAS ARE LIMITED COMMON AREAS AND FACILITIES.

**CERTIFICATION**  
I CERTIFY THAT THE BUILDING SPECIFICATIONS OF THE "BONNEVILLE TOWER" CONDOMINIUM PROJECT, ARE OR WILL BE AS SHOWN ON THESE PLATS.  
March 19, 1974  
DATE  
ROBERT B. JONES  
REGISTERED UTAH LAND SURVEYOR  
UTAH CERTIFICATE (LICENSE) N°1525

**RECORD OF SURVEY MAP OF**  
**BONNEVILLE TOWER**  
**CONDOMINIUM**  
(A UTAH CONDOMINIUM PROJECT)  
LOCATED IN LOTS 2 AND 3, IN  
BLOCK 3, PLAT "D",  
SALT LAKE CITY SURVEY

PREPARED BY	3	SHEET	RECORDED (ENTRY) N° 2609075
BUSH & GUDGELL, INC., ENGINEERS & SURVEYORS	2	11	STATE OF UTAH, COUNTY OF SALT LAKE, RECORDED AND FILED AT THE REQUEST OF:
555 SOUTH 3RD EAST ST. SALT LAKE CITY, UTAH 84111	1	11	BY: Utah Title & Abstract Co.
1-801-364-7775	REVISIONS	11	DATE: 28 March 1974 TIME 3:35 P.M. BOOK 14-3 PAGE 53
	8-26-74 #26047 G.R. Rowe	SHEET 3	\$167.50
			Quadrant Martin SALT LAKE COUNTY RECORDER

74-3-53  
110F 11