

Part of the Northwest Quarter of Section 26, T.2S., R.1W.,
Salt Lake Base and Meridian.

BEGINNING on the South line of said Northwest quarter of Section 26, at a point lying Easterly 2162 feet, more or less, from the West quarter corner of said Section 26, said point also lying Easterly 10 feet from the East line of the U.P. and L. Company transmission corridor, and running thence N. 3°36'E., parallel to and Easterly 10 feet from said East line of the transmission corridor, 1200.6 feet; thence N. 8° 37' W., parallel to and Easterly 10 feet from said East line, 820 feet; thence N. 25° 49' E. 388.9 feet, more or less, to a point lying Southerly 50 feet from an existing influent sewer line into the Tri-City sewage treatment plant; thence N. 89° 48' 20" E., parallel to and Southerly 50 feet from said influent line, 125 feet, to a point lying S. 89° 22' 10" W. 2870 feet and S 0° 37' 50"E. 296 feet, more or less, from the Northeast corner of said Section 26.

Tract No. NW26-1
Owner: Daniel W. McDougal
Permanent Easement: 0.143 acs. (312 l.f.)

Tract No. NW26-2
Owner: Kenneth S. and Lila Bennion
Permanent Easement: 0.376 acs. (819.6 l.f.)

Tract No. NW26-3
Owner: C. J. and Atheen K. Trimble
Permanent Easement: 0.327 acs. (713 acs.)

Tract No. NW2604
Owner: Virginia B. Whittle
Permanent Easement: 0.320 acs. (697 l.f.)

Tract No. NW26-5
Owner: State of Utah
Permanent Easement: 0.025 acs. (55 l.f.)

Tract No. NW26-6
Owner: Midvale City
Permanent Easement: 0.014 acs. (30 l.f.)

Inspector's book.....
 As constructed.....
 Stake out book.....

Field book.....
 Topog plotted.....
 Design.....

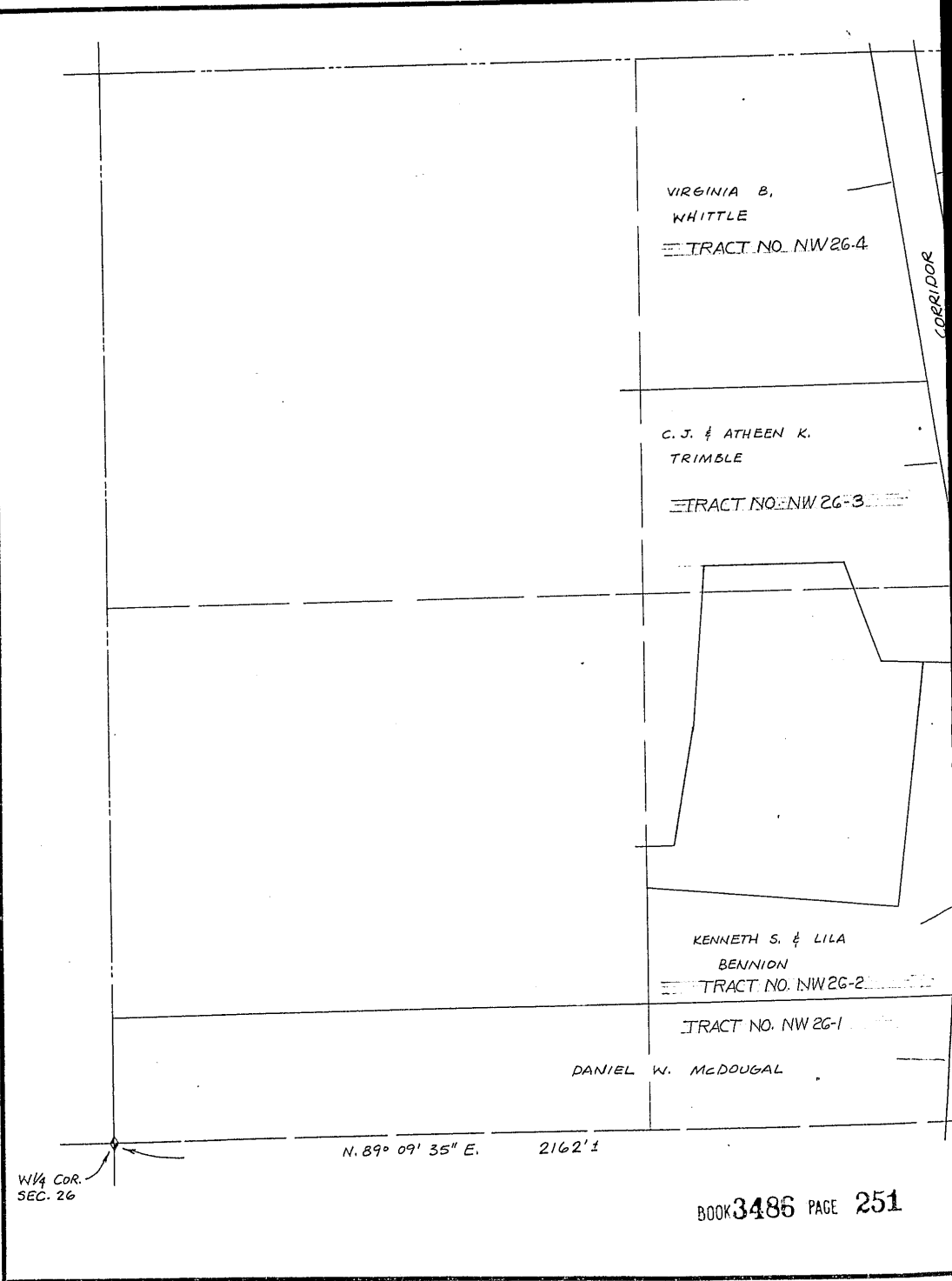

W¹/₄ COR.
 SEC. 26

N. 89° 09' 35" E. 2162' ±

BOOK 3486 PAGE 251

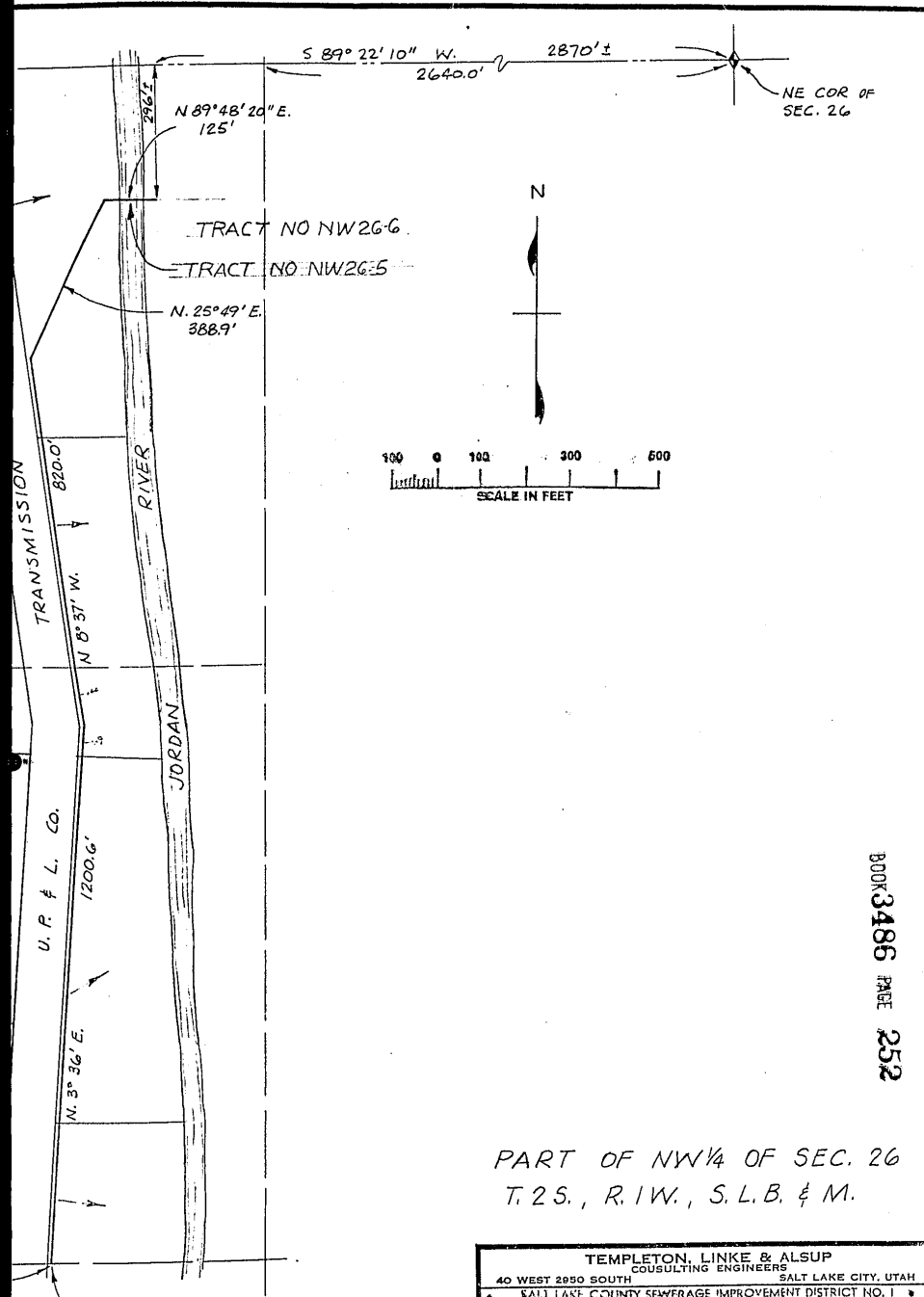

BOOK 3486 PAGE 252

PART OF NW¼ OF SEC. 26
T. 2 S., R. 1 W., S. L. B. & M.

TEMPLETON, LINKE & ALSUP 40 WEST 2850 SOUTH CONSULTING ENGINEERS SALT LAKE CITY, UTAH		
SALT LAKE COUNTY SEWERAGE IMPROVEMENT DISTRICT NO. 1 SEWERAGE COLLECTION SYSTEM SECTION NO. 23		
EASEMENT DESCRIPTION		
DRAWN JM	SCALE SHOWN	DWG. NO. TP-5
CHECKED	DATE MAR 1973	FILE NO.
APPROVED		