



ENT 2404082025 PG 1 of 6
ANDREA ALLEN
UTAH COUNTY RECORDER
2025 Apr 4 08:42 AM FEE 40.00 BY AC
RECORDED FOR LDH TOWN CENTER LLC

Mail Notice To:
JDH Town Center, LLC
PO Box 437
Lehi, UT 84043

Parcel Nos. 66:387:0001 & 66:387:0002

QUIT CLAIM DEED

GRANTOR, JDH Town Center, LLC, a Utah Limited Liability Company, of Lehi, Utah hereby quitclaim to GRANTEE, JDH Town Center, LLC, a Utah Limited Liability Company, of Lehi, Utah for the sum of \$10.00 dollars and other good and valuable consideration, any and all of its' interest in the following described property in Utah County, Utah specifically described as follows:

The intent of this Instrument is to update the legal description for Utah County Parcel No. 66:387:0001 (Lot 1, Saratoga Town Center No. 2, According to the Official Plat thereof on file and of record in the Utah County Recorder's Office) & Utah County Parcel No. 66:387:0002 (Lot 2, Saratoga Town Center No. 2, According to the Official Plat thereof on file and of record in the Utah County Recorder's Office) for a Lot Line Adjustment. See attached Exhibits A & B for the updated legal descriptions.

WITNESS the hand of said Grantor this 21th day of March, 2025.

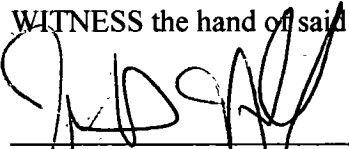

John D. Hadfield, Manager
JDH Town Center, LLC

STATE OF UTAH)
) ss.
COUNTY OF Utah)

The foregoing instrument was acknowledged before me this 21st day of March, 2025 by John D. Hadfield in his capacity as Manager of JDH Town Center, LLC, a Utah Limited Liability Company, who personally appeared before me and duly acknowledged to me that he had executed this instrument.

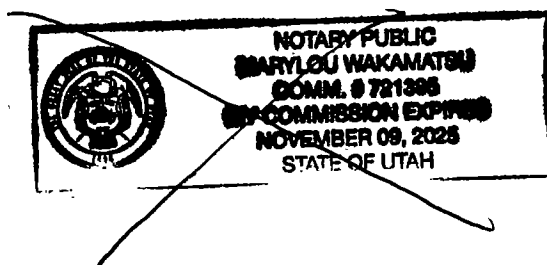

NOTARY PUBLIC

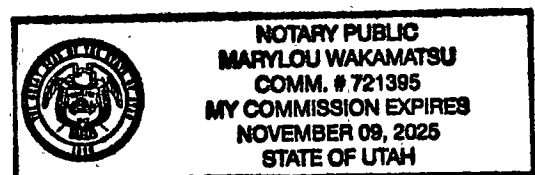

Lot Line Adjustment
Saratoga Town Center No.2
Amending Lot 1B of Stations West Minor Subdivision
and Lots 9 & 10 of Saratoga Town Center

LOT 1A: (Parcel Number to be created by Utah County Recorder)

A portion Lot 1 and Lot 2 of Saratoga Town Center No.2 Amending Lot 1B of Stations West Minor Subdivision and Lots 9 & 10 of Saratoga Town Center recorded April 10, 2013 as Entry No. 34884:2013, Map No. 13866 in the Office of the Utah County Recorder. Said entire tract of land is located in the Northeast Quarter of Section 14, Township 5 South, Range 1 West, Salt Lake Base and Meridian and is described as follows:

Beginning at a point on the southerly right-of-way line of Commerce Drive, said point being 2,152.63 feet S. 89°51'57" W (Basis of Bearing) along the northerly line of the Northeast Quarter of said Section 14, and 123.01 feet South from the Northeast Quarter Corner of said Section 14; thence S.07°22'52"E. 356.16 feet; thence S.82°37'08"W. 6.98 feet; thence S.07°22'53"E. 294.61 feet; thence South 68.91 feet; thence N.89°58'12"W. 41.42 feet; thence S.00°12'42"W. 235.60 feet; thence easterly 14.32 feet along the arc of a 100.00 foot non-tangent radius curve to the left, having a central angle of 08°12'19", (chord bears N.80°53'01"E. 14.31 feet) Radius point bears N.05°00'50"W.; thence N.76°46'51"E. 14.62 feet; thence N.76°25'36"E. 59.20 feet; thence N.79°27'59"E. 16.50 feet; thence easterly 21.48 feet along the arc of a 107.08 feet non-tangent radius curve to the right, having a central angle of 11°29'34", (chord bears N.85°18'00"E. 21.44 feet) Radius point bears S.10°26'47"E.; thence along a line non-tangent to said curve, S.89°16'02"E., a distance of 297.87 feet to the westerly right-of-way line for Commerce Drive; thence S.00°33'34"W. 99.39 feet along said westerly right-of-way; thence along the existing boundary for said Lot 1 Saratoga Town Center No.2 Amending Lot 1B of Stations West Minor Subdivision and Lots 9 & 10 of Saratoga Town Center the following twenty five (25) courses 1) N.89°26'26"W. 539.18 feet; 2) S.00°33'34"W. 172.17 feet; 3) N.89°26'26"W. 5.59 feet; 4) N.85°38'55"W. 24.46 feet; 5) N.00°33'34"E. 241.31 feet; 6) S.89°26'26"E. 17.97 feet; 7) N.30°17'08"E. 31.29 feet; 8) northerly 92.93 feet along the arc of a 180.00 feet non-tangent radius curve to the left, having a central angle of 29°34'50", (chord bears N.15°19'00"E. 91.90 feet) Radius point bears N.59°53'35"W.; 9) N.00°31'35"E. 44.41 feet; 10) northwesterly 29.97 feet along the arc of a 19.00 feet non-tangent radius curve to the left, having a central angle of 90°22'36", (chord bears N.44°39'07"W. 26.96 feet) Radius point bears N.89°27'49"W.; 11) N.89°50'25"W. 56.67 feet; 12) westerly 60.27 feet along the arc of a 276.50 feet non-tangent radius curve to the left, having a central angle of 12°29'21", (chord bears S.84°03'51"W. 60.15 feet) Radius point bears S.00°18'32"W.; 13) S.77°49'11"W. 109.43 feet; 14) N.00°33'45"E. 5.82 feet; 15) S.86°25'34"W. 154.91 feet; 16) northerly 41.00 feet along the arc of a 4313.98 feet non-tangent radius curve

to the left, having a central angle of $00^{\circ}32'40''$, (chord bears $N.03^{\circ}34'26''W.$ 41.00 feet) Radius point bears $S.86^{\circ}41'54''W.$; 17) along a line non-tangent to said curve, $N.86^{\circ}25'34''E.$, a distance of 125.50 feet to a point of curvature to the left, 18) easterly 49.53 feet along the arc of a 900.00 feet radius curve, having a central angle of $03^{\circ}09'11''$ (chord bears $N.84^{\circ}50'58''E.$ 49.52 feet); 19) northerly 402.79 feet along the arc of a 4314.00 feet non-tangent radius curve to the left, having a central angle of $05^{\circ}20'59''$, (chord bears $N.05^{\circ}59'11''W.$ 402.64 feet) Radius point bears $S.86^{\circ}41'18''W.$; 20) along a line non-tangent to said curve, $N.08^{\circ}38'55''W.$, a distance of 142.14 feet; 21) $N.15^{\circ}13'23''W.$ 107.55 feet; 22) $N.74^{\circ}39'36''E.$ 57.40 feet; 23) northeasterly 76.45 feet along the arc of a 234.00 feet non-tangent radius curve to the left, having a central angle of $18^{\circ}43'07''$, (chord bears $N.65^{\circ}18'18''E.$ 76.11 feet) Radius point bears $N.15^{\circ}20'09''W.$ to a point of reverse curve to the right 24) said curve having a radius of 366.00 feet and a central angle of $34^{\circ}36'50''$; (chord bears $N.73^{\circ}15'09''E.$ 217.76 feet) thence Easterly along the arc, a distance of 221.11 feet; 25) $S.89^{\circ}26'26''E.$ 38.77 feet to the **Point of Beginning**.

The above-described tract of land contains 349,623 sq. ft., in area or 8.026 acres, more or less.

LOT 2A: (Parcel Number to be created by Utah County Recorder)

A portion Lot 2 and Lot 1 of Saratoga Town Center No.2 Amending Lot 1B of Stations West Minor Subdivision and Lots 9 & 10 of Saratoga Town Center recorded April 10, 2013 as Entry No. 34884:2013, Map No. 13866 in the Office of the Utah County Recorder. Said entire tract of land is located in the Northeast Quarter of Section 14, Township 5 South, Range 1 West, Salt Lake Base and Meridian and is described as follows:

Beginning at a point on the southerly right-of-way line of Commerce Drive, said point being 2,152.63 feet $S. 89^{\circ}51'57'' W$ (Basis of Bearing) along the northerly line of the Northeast Quarter of said Section 14, and 123.01 feet South from the Northeast Quarter Corner of said Section 14; thence along the southerly and westerly right-of-way for Commerce Drive the following six (6) courses; 1) $S.89^{\circ}26'26''E.$ 211.30 feet; 2) southeasterly 221.48 feet along the arc of a 141.00 feet non-tangent radius curve to the right, having a central angle of $89^{\circ}59'57''$, (chord bears $S.44^{\circ}26'24''E.$ 199.40 feet) Radius point bears $S.00^{\circ}33'37''W.$; 3) $S.00^{\circ}33'34''W.$ 111.49 feet to a point of curvature to the left, 4) southerly 179.04 feet along the arc of a 275.00 feet radius curve, having a central angle of $37^{\circ}18'10''$ (chord bears $S.18^{\circ}05'31''E.$ 175.89 feet) to a point of reverse curve to the right, 5) said curve having a radius of 275.00 feet and a central angle of $37^{\circ}18'10''$; (chord bears $S.18^{\circ}05'31''E.$ 175.89 feet) thence Southerly along the arc, a distance of 179.04 feet; 6) $S.00^{\circ}33'34''W.$ 340.00 feet; thence $N.89^{\circ}16'02''W.$ 297.87 feet; thence westerly 21.48 feet along the arc of a 107.08 feet non-tangent radius curve to the left, having a central angle of $11^{\circ}29'34''$, (chord bears $S.85^{\circ}18'00''W.$ 21.44 feet) Radius point bears $S.01^{\circ}02'47''W.$; thence along a line non-

tangent to said curve, S.79°27'59"W., a distance of 16.50 feet; thence S.76°25'36"W. 59.20 feet; thence S.76°46'51"W. 14.62 feet to a point of curvature to the right, thence westerly 14.32 feet along the arc of a 100.00 feet radius curve, having a central angle of 08°12'19" (chord bears S.80°53'01"W. 14.31 feet); thence along a line non-tangent to said curve, N.00°12'42"E., a distance of 235.60 feet; thence S.89°58'12"E. 41.42 feet; thence North 68.91 feet; thence N.07°22'53"W. 294.61 feet; thence N.82°37'08"E. 6.98 feet; thence N.07°22'52"W. 356.16 feet to the southerly right-of-way for Commerce Drive and the **Point of Beginning**.

The above-described tract of land contains 338,263 sq. ft., in area or 7.765 acres, more or less.

EXHIBIT "B":

By this reference, made a part hereof.

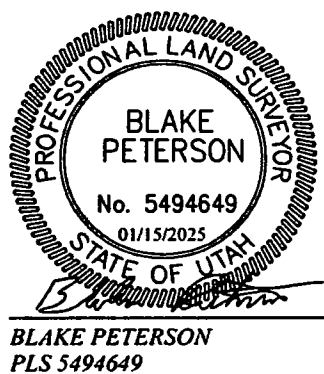

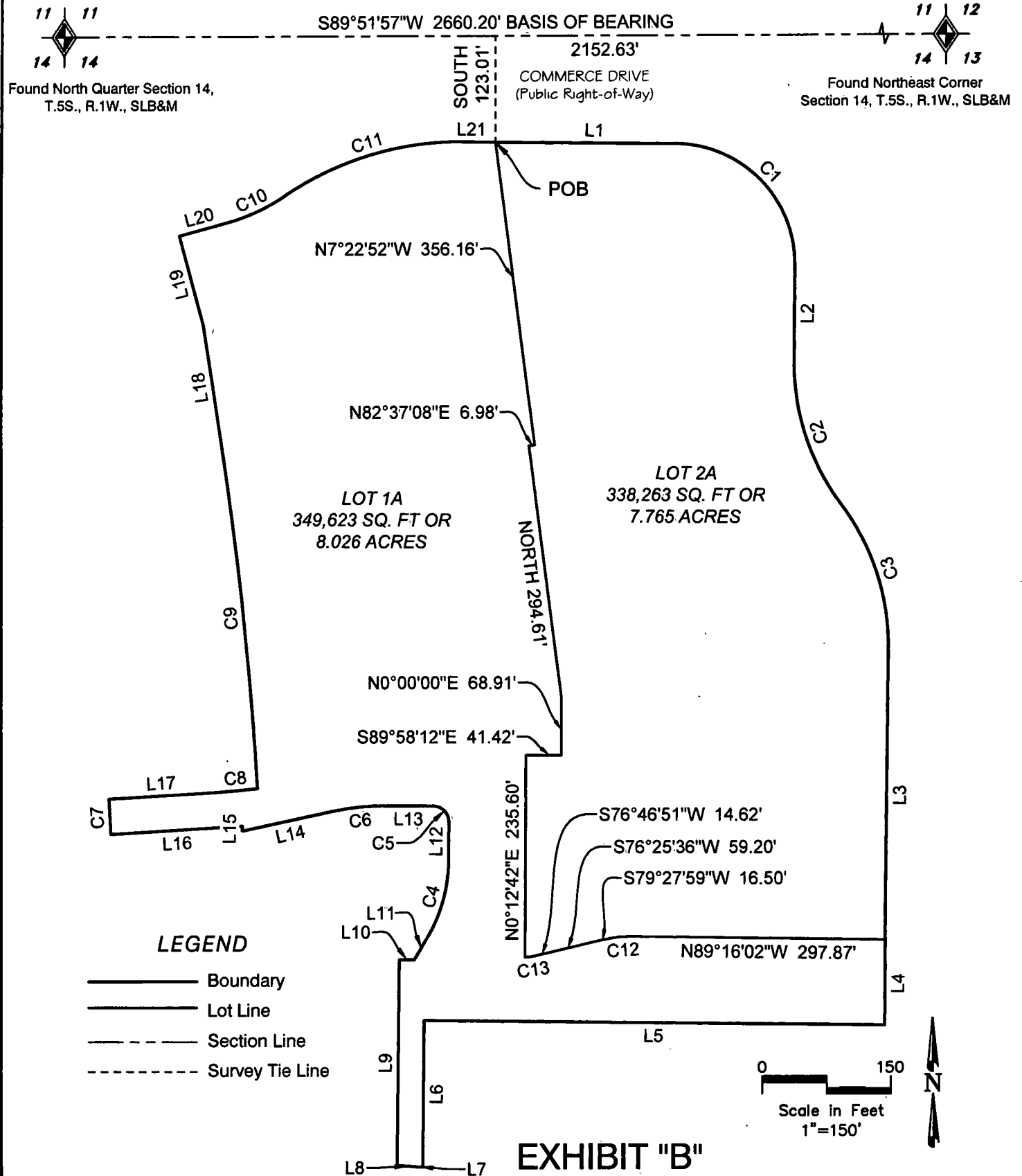

Saratoga Town Center No.2
Lot Line Adjustment

Assessor Parcel No:
66:387:0001 & 66:387:0002

Part of the Northeast Quarter
Sec. 14, T.5S., R.1W., S.L.B.&M.

PREPARED BY:

CIR

**CIVIL ENGINEERING
+ SURVEYING**

10718 South Beckstead Lane, Suite 102, South Jordan, Utah 84095
Phone: 435-503-7641

January 15, 2025

Page 4 of 5

LINE TABLE		
LINE #	LENGTH	BEARING
L1	211.30	S89° 26' 26"E
L2	111.49	S0° 33' 34"W
L3	340.00	S0° 33' 34"W
L4	99.39	N0° 33' 34"E
L5	539.18	N89° 26' 26"W
L6	172.17	S0° 33' 34"W
L7	5.59	N89° 26' 26"W
L8	24.46	N85° 38' 55"W
L9	241.31	N0° 33' 34"E
L10	17.97	S89° 26' 26"E
L11	31.29	N30° 17' 08"E
L12	44.41	N0° 31' 35"E
L13	56.67	N89° 50' 25"W
L14	109.43	S77° 49' 11"W
L15	5.82	N0° 33' 45"E
L16	154.91	S86° 25' 34"W
L17	125.50	N86° 25' 34"E
L18	142.14	N8° 38' 55"W
L19	107.55	N15° 13' 23"W
L20	57.40	N74° 39' 36"E
L21	38.77	N89° 26' 26"W

CURVE TABLE					
CURVE #	LENGTH	RADIUS	DELTA	CHORD BEARING	CHORD LENGTH
C1	221.48	141.00	89°59'57"	S44° 26' 24"E	199.40
C2	179.04	275.00	37°18'10"	S18° 05' 31"E	175.89
C3	179.04	275.00	37°18'10"	S18° 05' 31"E	175.89
C4	92.93	180.00	29°34'50"	N15° 19' 00"E	91.90
C5	29.97	19.00	90°22'36"	N44° 39' 07"W	26.96
C6	60.27	276.50	12°29'21"	S84° 03' 51"W	60.15
C7	41.00	4313.98	0°32'40"	N3° 34' 26"W	41.00
C8	49.53	900.00	3°09'11"	N84° 50' 58"E	49.52
C9	402.79	4314.00	5°20'59"	N5° 59' 11"W	402.64
C10	76.45	234.00	18°43'07"	N65° 18' 18"E	76.11
C11	221.11	366.00	34°36'50"	N73° 15' 09"E	217.76
C12	21.48	107.08	11°29'34"	S85° 18' 00"W	21.44
C13	14.32	100.00	8°12'19"	S80° 53' 01"W	14.31

EXHIBIT "B"

Saratoga Town Center No.2
Lot Line Adjustment

Assessor Parcel No:
66:387:0001 & 66:387:0002

Part of the Northeast Quarter
Sec. 14, T.5S., R.1W., S.L.B.&M.

PREPARED BY:



**CIVIL ENGINEERING
+ SURVEYING**

10718 South Beckstead Lane, Suite 102, South Jordan, Utah 84095
Phone: 435-503-7641

January 15, 2025

Page 5 of 5