

CHAS. S. DESKY'S
THIRD Addition
TO SALT LAKE CITY

23521.

Filed May 22nd 1890 at 2:05 pm.
George McCarmon
Recorder Salt Lake County, Utah.

BEING PART OF S.W. 1/4 SEC. 34 T.1 N. R. 1 W.

North Temple Street

West 808.5 feet.

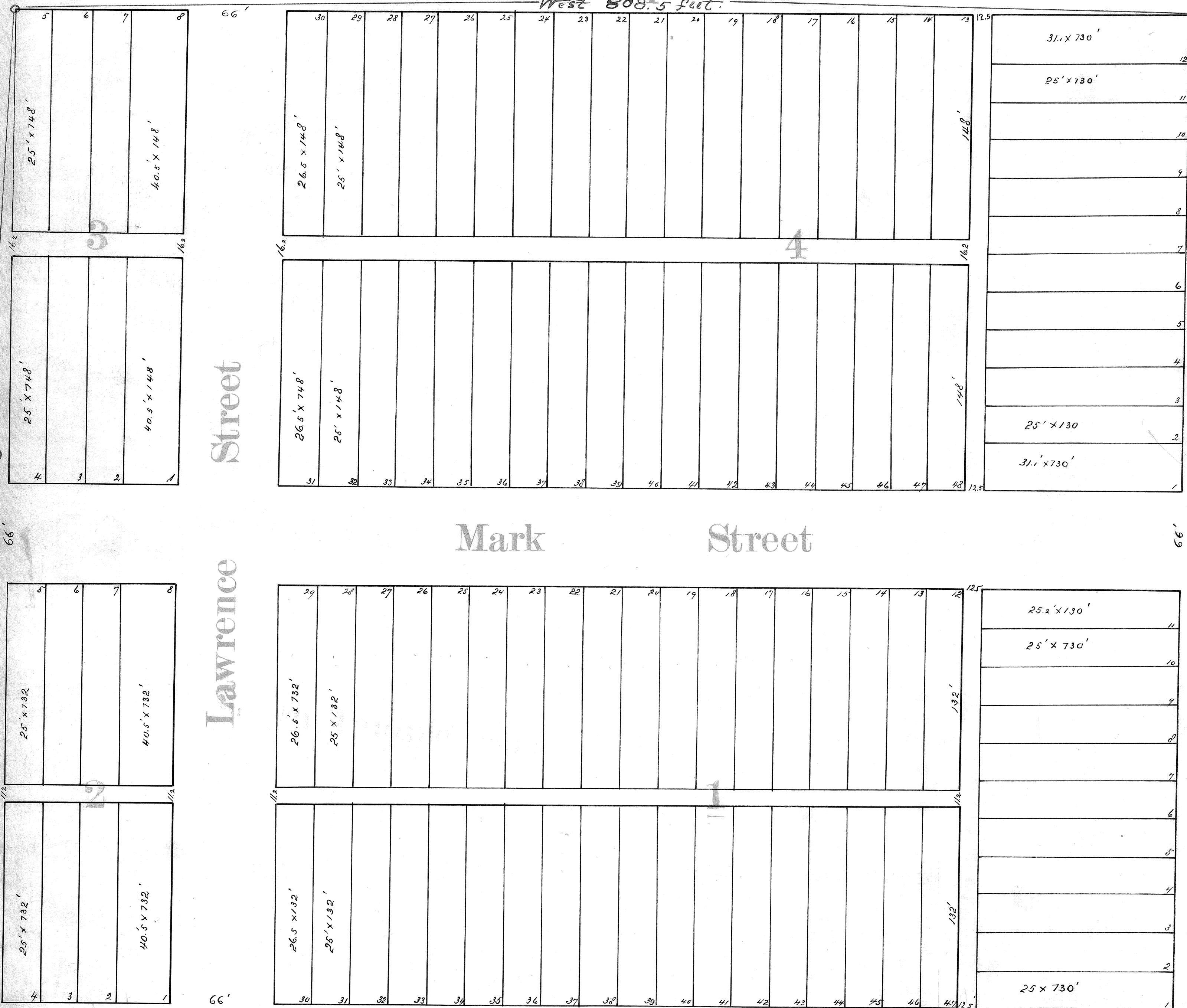

I know all men by these presents that James Hughes, unmarried and Irving A. Brenton and Sadie C. Brenton his wife the owners of the following described tract: Commencing at the 1/4 sec. cor. to sec. 34 on Salt Lake Base line through R. 7 W. of Salt Lake Meridian thence running North 88.4 feet thence West 808.5 feet thence South 88.4 feet thence East 808.5 feet to the place beginning containing 12.6 ac. being part of S.E. 1/4 of S.W. 1/4 sec. 34 T. 1 N. R. 1 W. having caused the same to be subdivided into lots, streets and alleys as described and shown on this diagram and to be hereafter known as Chas. Desky's 3rd Addition do hereby dedicate the following parcels of land for the perpetual use of the public to wit:

Mark Street	66 ft wide	808.5 long	running E & W.
Lawrence Street	66 do	686.4	" do "
County Road	33 do	686.4	" do "
County Road	33 do	808.5	" do "

In witness whereof We have hereunto set our hands and seals this 15 day of May 1890.

In presence of
W. J. Brown
James Hughes
Irving A. Brenton
Sadie C. Brenton

Notary of Utah
County of Salt Lake
I do hereby certify that the above is a true and correct copy of the original as filed in my office on the 15 day of May 1890 and that the same is a true and correct copy of the original as filed in my office on the 15 day of May 1890.

M. J. Brown
Notary Public

I hereby certify that the tract of land shown on this diagram and owned by James Hughes, Irving A. Brenton and Sadie C. Brenton his wife and described as follows to wit: Commencing at a point of the 1/4 sec. cor. to sec. 34 on Salt Lake Base line through R. 7 W. of Salt Lake Meridian thence running North 88.4 feet thence West 808.5 feet thence South 88.4 feet thence East 808.5 feet to the place beginning containing 12.6 ac. being part of S.E. 1/4 of S.W. 1/4 sec. 34 T. 1 N. R. 1 W. and that I have by my instrument of the 15 day of May 1890 caused the same to be subdivided into lots, streets and alleys as shown on this diagram and that the same has been correctly stated out on the ground as represented herein. The following are the names and dimensions of parcels designated for public use to wit:

Mark Street	66 ft wide	808.5 ft long	running E & W.
Lawrence	66 "	686.4 "	long running N & S.
County	33 "	686.4 "	long running N & S.
County	33 "	808.5 "	long running E & W.

Bl. 1 Lot 1 - 10 ac each. 25' x 130' "

" 11 - 10 ac each. 25' x 130' "

" 12-28-31-47 ac " 25' x 132' "

" 29-48-30 " " 25' x 132' "

Bl. 2 Lot 2 - 7 " " 25' x 132' "

" 1 and 8 " " 40.5' x 132' "

Bl. 3 Lot 2 - 7 " " 25' x 148' "

Bl. 4 Lot 1 - 7 " " 40.5' x 148' "

" 2 - 11 " " 25' x 130' "

" 12 " " 25' x 130' "

" 13-29-32-48 ac " 25' x 148' "

" 30 and 31 " " 26.5' x 148' "

This diagram is correctly drawn to a scale of 40 ft to one inch.

Salt Lake City
May 15, 1890.

Edward W. Swick
City Engineer

Approved May 21st 1890 by authority of a resolution of the City Council, passed June 1888, relating to the filing of maps and plats of land within the City limits.

A. J. Dornum
City Engineer

1/4 sec. cor. to sec. 34 on Salt Lake Base Line through R. 7 W. of Salt Lake Meridian.

South 88.4 feet.

C 17

C-17

C-17