

When Recorded Return To:
Washington County
ATTN: Todd Edwards
197 E Tabernacle Street
St. George, Utah 84770



Tax ID: ~~46-0893019~~

W-5-3-2-2422

Temporary Construction Easement

That in consideration of Ten Dollars and other good and valuable consideration paid to TC Smith, herein referred to as Grantor, by the Washington County, a Utah municipal corporation, herein referred to as Grantee, the receipt of which is hereby acknowledged, the Grantor does hereby grant, bargain, sell, transfer and convey unto Grantee its successors and assigns, a Temporary Construction Easement for ingress and egress and to construct storm drainage facilities known as the "NRCS COMBINED DISPOSAL PIPELINE RE-ALIGNMENT" in and along real property owned by Grantor in Washington County, State of Utah, and the easement being more fully described as follows:

See Exhibit "A" For Legal Description
See Exhibit "B" For Property Depiction

This temporary construction easement as described above will be terminated upon the acceptance of said storm drainage facilities known as "NRCS COMBINED DISPOSAL PIPELINE RE-ALIGNMENT" by Washington County, the NRCS and the Washington County Flood Control Authority

IN WITNESS WHEREOF, the Grantors has executed this instrument this 26th day of July, 2022

GRANTOR:

By: Todd Smith
Its: MANAGER
TC Smith LLC

STATE OF UTAH)

County of Washington)
ss.

On the 26th day of July, 2022, A.D., personally appeared before me Todd Smith, who being by me duly sworn, did say and acknowledge that he/she is the MANAGER, of TC Smith, LLC, a Utah limited liability company, and that he executed the foregoing document on behalf of said limited liability company by authority of its Operating Agreement and that he executed the same for the uses and purposes stated herein.

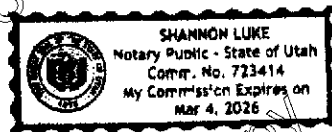

Shannon Luke
Notary Public

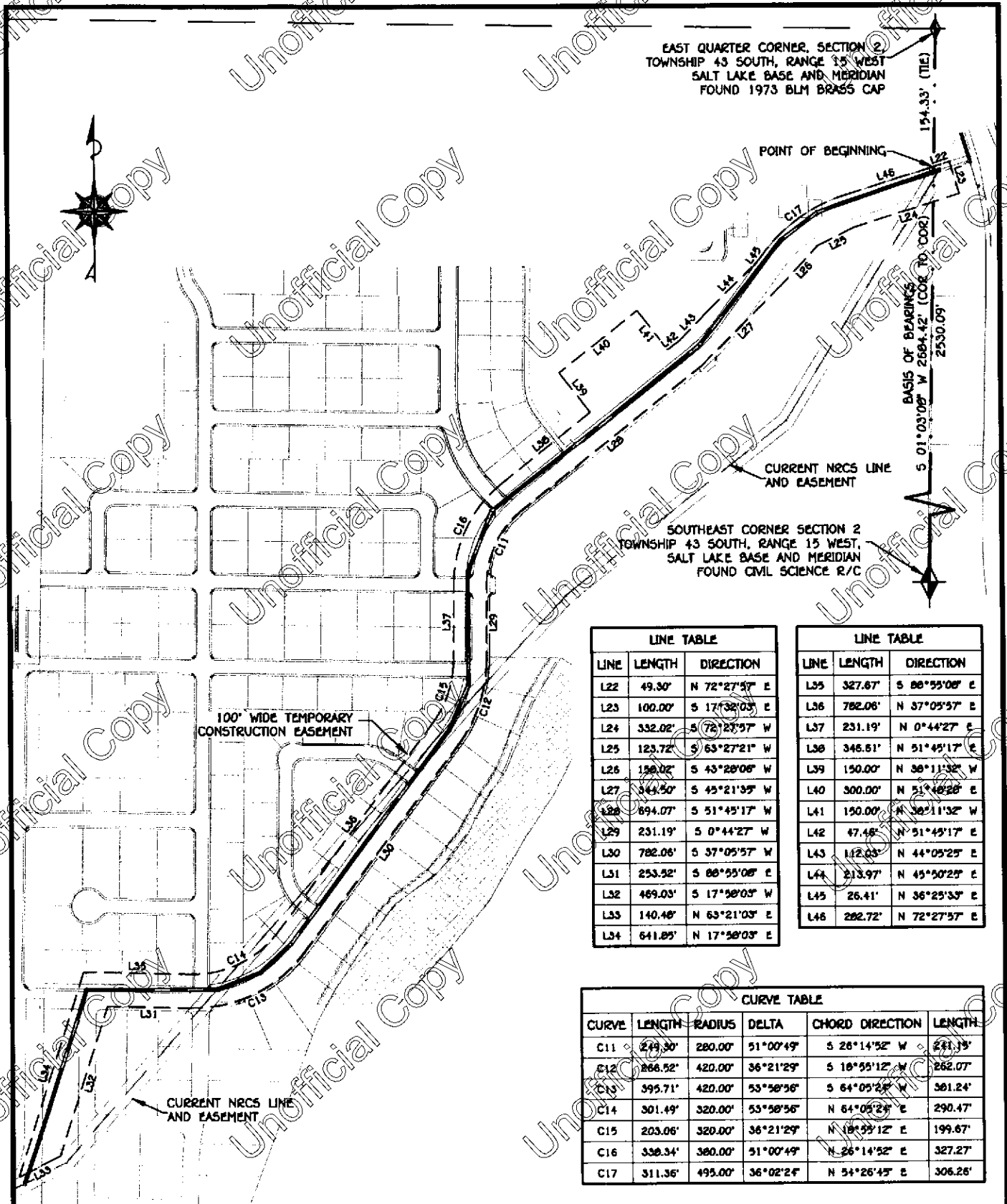

EXHIBIT A

TEMPORARY CONSTRUCTION EASEMENT

A temporary easement for the installation of the Natural Resources Conservation Service Combined Disposal Pipeline that will be terminated once construction is completed. Said easement being more particularly described as follows:

Beginning at a point on the East Section Line that lies South 01°03'08" West 154.33 feet from the East Quarter Corner of Section 2, Township 43 South, Range 15 West, Salt Lake Base and Meridian; Running thence North 72°27'57" East 49.30 feet; thence South 17°32'03" East 100.00 feet; thence South 72°27'57" West 332.02 feet; thence South 63°27'21" West 123.72 feet; thence South 43°28'06" West 158.02 feet; thence South 45°21'35" West 344.50 feet; thence South 51°45'17" West 694.07 feet; thence southwesterly along a 280.00 foot radius curve to the left, (long chord bears South 26°14'52" West a distance of 241.15 feet, center point lies South 38°14'43" East) through a central angle of 51°00'49", a distance of 249.30 feet; thence South 00°44'27" West 231.19 feet; thence southerly along a 420.00 foot radius curve to the right, (long chord bears South 18°55'12" West a distance of 262.07 feet, center point lies North 89°15'33" West) through a central angle of 36°21'29", a distance of 266.52 feet; thence South 37°05'57" West 782.06 feet; thence southwesterly along a 420.00 foot radius curve to the right, (long chord bears South 64°05'24" West a distance of 381.24 feet, center point lies North 52°54'03" West) through a central angle of 53°58'56", a distance of 395.71 feet; thence North 88°55'08" West 253.52 feet; thence South 17°58'03" West 469.03 feet to the North Line of an Existing easement for the Natural Resources Conservation Service Combined Disposal Line; thence South 63°21'03" West along said North Line 140.48 feet; thence North 17°58'03" East 641.85 feet; thence South 88°55'08" East 327.67 feet; thence northeasterly along a 320.00 foot radius curve to the left, (long chord bears North 64°05'24" East a distance of 290.47 feet, center point lies North 01°04'52" East) through a central angle of 53°58'56", a distance of 301.49 feet; thence North 37°05'57" East 782.06 feet; thence northerly along a 320.00 foot radius curve to the left, (long chord bears North 18°55'12" East a distance of 199.67 feet, center point lies North 52°54'03" West) through a central angle of 36°21'29", a distance of 203.06 feet; thence North 00°44'27" East 231.19 feet; thence northeasterly along a 380.00 foot radius curve to the right, (long chord bears North 26°14'52" East a distance of 327.27 feet, center point lies South 89°15'33" East) through a central angle of 51°00'49", a distance of 338.34 feet; thence North 51°45'17" East 346.61 feet; thence North 38°11'32" West 150.00 feet; thence North 51°48'28" East 300.00 feet; thence South 38°11'32" East 149.72 feet; thence North 51°45'17" East 47.46 feet; thence North 44°05'25" East 112.03 feet; thence North 45°50'25" East 213.97 feet; thence North 36°25'33" East 26.41 feet; thence northeasterly along a 495.00 foot radius curve to the right, (long chord bears North 54°26'45" East a distance of 306.26 feet, center point lies South 53°34'27" East) through a central angle of 36°02'24", a distance of 311.36 feet; thence North 72°27'57" East 282.72 feet; to the point of beginning



EAST QUARTER CORNER, SECTION 2
TOWNSHIP 43 SOUTH, RANGE 15 WEST
SALT LAKE BASE AND MERIDIAN
FOUND 1973 BLM BRASS CAP

SOUTHEAST CORNER SECTION 2
TOWNSHIP 43 SOUTH, RANGE 15 WEST,
SALT LAKE BASE AND MERIDIAN
FOUND CIVIL SCIENCE R/C

LINE TABLE		
LINE	LENGTH	DIRECTION
L22	49.30'	N 72°27'57" E
L23	100.00'	S 17°32'03" E
L24	332.02'	S 75°27'57" W
L25	123.72'	S 63°27'21" W
L26	150.02'	S 43°28'08" W
L27	344.50'	S 43°21'39" W
L28	894.07'	S 51°45'17" W
L29	231.19'	S 0°44'27" W
L30	782.06'	S 37°05'57" W
L31	253.32'	S 80°55'08" E
L32	469.03'	S 17°50'03" W
L33	140.48'	N 63°21'03" E
L34	641.85'	N 17°50'03" E

LINE TABLE		
LINE	LENGTH	DIRECTION
L35	327.87'	S 80°55'08" E
L36	782.06'	N 37°05'57" E
L37	231.19'	N 0°44'27" E
L38	346.51'	N 51°45'17" E
L39	150.00'	N 36°11'32" W
L40	300.00'	N 51°48'28" E
L41	150.00'	N 36°11'32" W
L42	47.46'	N 51°45'17" E
L43	112.03'	N 44°05'25" E
L44	213.97'	N 45°50'25" E
L45	26.41'	N 36°25'33" E
L46	282.72'	N 72°27'57" E

CURVE TABLE					
CURVE	LENGTH	RADIUS	DELTA	CHORD DIRECTION	LENGTH
C11	249.30'	280.00'	51°00'49"	S 26°14'52" W	241.19'
C12	266.52'	420.00'	36°21'29"	S 18°55'12" W	262.07'
C13	395.71'	420.00'	53°58'56"	S 64°05'25" W	381.24'
C14	301.49'	320.00'	53°58'56"	N 64°05'25" E	290.47'
C15	203.06'	320.00'	36°21'29"	N 18°55'12" E	199.67'
C16	338.34'	380.00'	51°00'49"	N 26°14'52" E	327.27'
C17	311.36'	495.00'	36°02'24"	N 54°26'45" E	306.26'



EXHIBIT B
TEMPORARY CONSTRUCTION EASEMENT DEPICTION
WASHINGTON, UTAH

DATE: 8/27/2021
JOB # 21-001
FILE: NRCS EASE.dwg
SHEET
1 / **1**
SHEETS