

MONTGOMERY SUBDIVISION (AMENDED)

LOCATED IN THE N 1/2 S.E. 1/4
SEC. 36, T. 4 S., R. 21 E., S.L.B. & M.

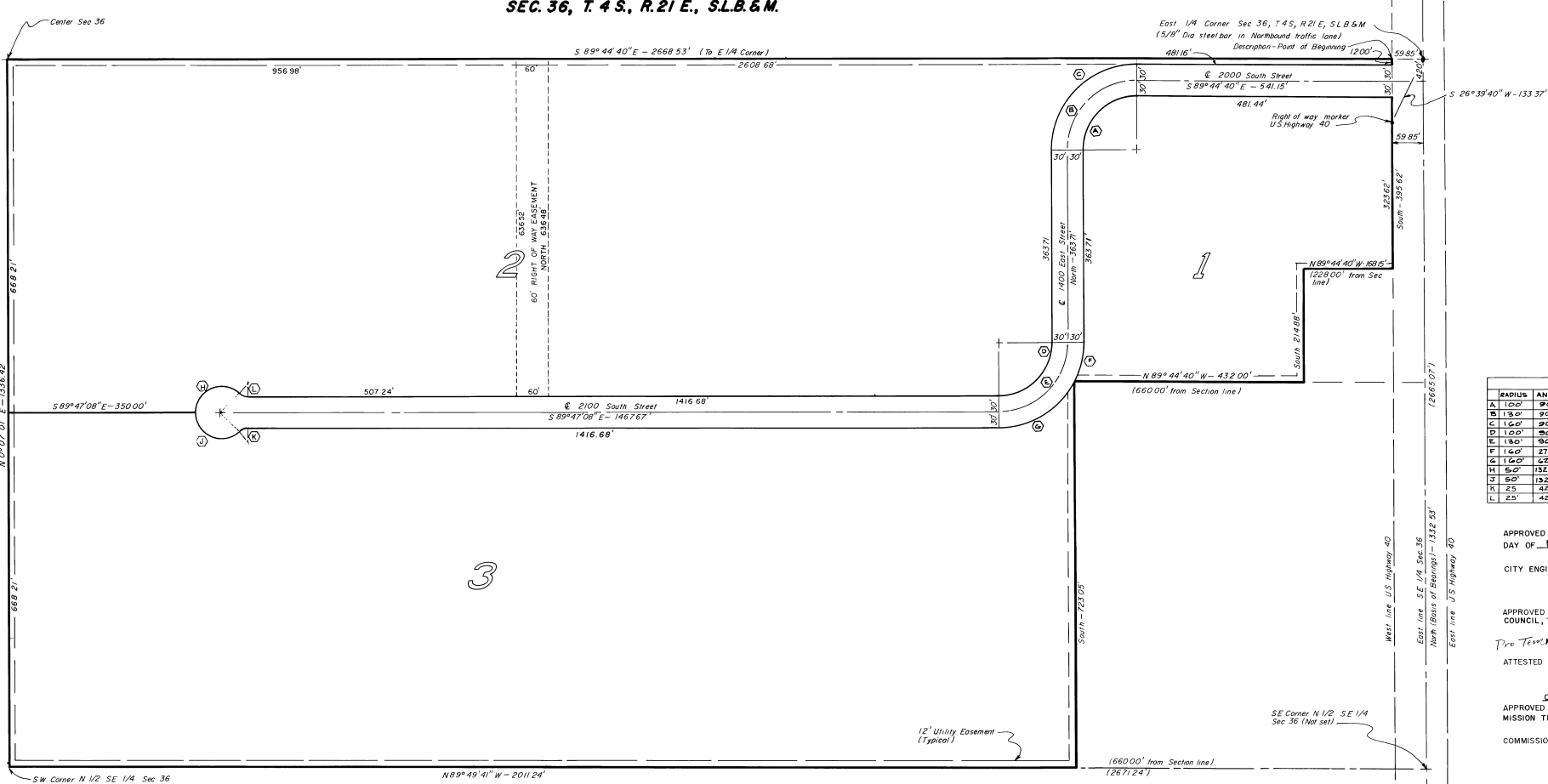

CURVE DATA					
RADIUS	ANGLE	TANGENT	ARC LG.	CHORD	CHORD BEARING
A 120'	90°16'20"	100.48'	107.93'	141.74'	N 49°07'40" E
B 113.0'	90°16'20"	130.88'	124.38'	184.22'	N 49°07'40" E
C 160'	90°16'20"	140.72'	252.04'	226.78'	N 49°07'40" E
D 160'	90°16'20"	100.88'	107.45'	141.69'	S 49°07'40" W
E 130'	90°16'20"	130.48'	124.38'	184.19'	S 49°07'40" W
F 160'	27°33'04"	89.36'	77.22'	76.47'	S 15°29'33" W
G 160'	27°33'04"	119.46'	174.71'	166.16'	S 58°56'53" W
H 60'	132°50'00"	114.57'	118.92'	31.65'	S 64°12'08" W
J 80'	132°50'00"	114.57'	118.92'	31.65'	N 64°12'08" W
K 25'	42°50'00"	9.81'	18.67'	18.26'	S 64°12'08" W
L 25'	42°50'00"	9.81'	18.67'	18.26'	N 64°12'08" W

CITY ENGINEER
APPROVED BY THE CITY OF NAPLES ENGINEER THIS 3rd DAY OF November, 1982.
CITY ENGINEER: *[Signature]*

MAYOR & CITY COUNCIL APPROVAL
APPROVED BY THE CITY OF NAPLES MAYOR AND CITY COUNCIL, THIS 14th DAY OF July, 1982.
Mayor: *[Signature]*

ATTESTED BY CITY RECORDER: *[Signature]*

CITY PLANNING & ZONING COMMISSION APPROVAL
APPROVED BY THE CITY OF NAPLES PLANNING & ZONING COMMISSION THIS 14th DAY OF July, 1982.
COMMISSION CHAIRMAN: *[Signature]*

HEALTH OFFICER APPROVAL
APPROVED BY THE UTAH COUNTY HEALTH OFFICER THIS _____ DAY OF _____, 1982.
HEALTH OFFICER: _____

COUNTY SURVEYOR APPROVAL
APPROVED BY THE UTAH COUNTY SURVEYOR THIS 22nd DAY OF July, 1982.
SURVEYOR: *[Signature]*

SURVEYOR CERTIFICATE
I, C. DANILE MCKENNA, A REGISTERED LAND SURVEYOR IN THE STATE OF UTAH, DO HEREBY CERTIFY THAT THIS PLAT HAS BEEN CORRECTLY DRAWN TO THE DESIGNATED SCALE AND IS A TRUE AND CORRECT REPRESENTATION OF THE FOLLOWING DESCRIPTION OF LANDS INCLUDED IN THE SUBDIVISION, BASED ON DATA COMPILED FROM RECORDS IN THE UTAH COUNTY RECORDER'S OFFICE AND OF A SURVEY MADE OF THE LAND. THE BOUNDARY SURVEY WAS PERFORMED USING MONUMENTS ESTABLISHED BY OTHERS.
DATE: 7-15-82 LICENSE NO 4947 *[Signature]*

OWNER DEDICATION
WE, THE UNDERSIGNED OWNERS OF THE HEREON-DESCRIBED TRACT OF LAND, HEREBY SET APART AND SUBDIVIDE THE SAME INTO LOTS AND STREETS AS SHOWN ON THIS PLAT, AND HEREBY DEDICATE, GRANT AND CONVEY TO UTAH COUNTY, UTAH, ALL THOSE PORTIONS OF SAID TRACT OF LAND DESIGNATED AS STREETS, THE SAME TO BE USED AS PUBLIC THOROUGHFARES FOREVER, AND ALSO DEDICATE TO UTAH COUNTY THOSE CERTAIN STRIPS AS EASEMENTS FOR PUBLIC UTILITY AND DRAINAGE PURPOSES AS SHOWN HEREON, THE SAME TO BE USED FOR THE INSTALLATION, MAINTENANCE AND OPERATION OF PUBLIC UTILITY SERVICE LINES AND DRAINAGE AS MAY BE AUTHORIZED BY UTAH COUNTY.
DATE: 7-15-82
Terry Montgomery OWNER
Evelyn Montgomery OWNER

ACKNOWLEDGEMENT
STATE OF UTAH SS
COUNTY OF UTAH
THE FOREGOING INSTRUMENT WAS ACKNOWLEDGED BEFORE ME THIS 15th DAY OF July, 1982, BY THE ABOVE SIGNED OWNERS, AFTER BEING DULY SWORN THAT THEY SIGNED SAID INSTRUMENT FREELY AND VOLUNTARILY FOR THE PURPOSES THEREIN MENTIONED.
MY COMMISSION EXPIRES 5-7-25 NOTARY PUBLIC *[Signature]*

NOTE
This plat is filed to amend the original plat by moving the center-line of 1400 East Street to the East by a distance of 18.25 feet

FILE FOR RECORD
ENTRY NO. 197576 RECORDED AT THE REQUEST OF *[Signature]* FEE PAID 11.50 DATE Dec 7 1982 AT 5:00 P.M. BY THE UTAH COUNTY RECORDER, *[Signature]* BOOK 319 PAGE 602

SURVEYOR SEAL	NOTARY PUBLIC	COUNTY SURVEYOR	CITY SEAL
			CITY