

When Recorded mail to:
Denis R. Morrill, Esq.
Kirton & McConkie
1800 Eagle Gate Tower
60 East South Temple
P.O. Box 45120
Salt Lake City, UT 84145-0120

00196699 Bk00357 Pg00538-0055;
WASATCH CO RECORDER-ELIZABETH M. PARCELL
1997 AUG 28 15:19 PM FEE \$42.00 BY MI
REQUEST: FOUNDERS TITLE COMPANY

DECLARATION OF EASEMENTS, CONDITIONS AND RESTRICTIONS

585
This Declaration of Easements, Conditions and Restrictions ("Declaration") is made as of this 8th day of August, 1997, by and between MARKET DEVELOPMENT, INC., a Utah corporation ("Market") and DON BERG ("Berg"), and is based upon the following:

I. RECITALS.

1.1 Attached hereto as Exhibit "A" and incorporated herein by reference is a site plan (the "Site Plan") for the development of a shopping center (the "Shopping Center") on certain property in Heber City, Utah, located between Main Street and 1st West Street. Each of the parties hereto is an owner of a parcel of property shown on the Site Plan. Market is the owner of Parcel 1 ("Parcel 1") and Parcel 3 ("Parcel 3"), and Berg is the owner of Parcel 2 ("Parcel 2"). The specific legal descriptions of the three parcels are attached as Exhibit "B" and incorporated herein by reference.

1.2 The parties hereto (the "Parties") desire to develop the portion of the Shopping Center represented by Parcels 1, 2, and 3, and have determined that it is in the best interest of each of the Parties to join together for certain purposes related to such development.

NOW, THEREFORE, for Ten Dollars (\$10.00) and other good and valuable consideration, the receipt and sufficiency of which are hereby acknowledged, and for the mutual covenants, conditions and restrictions contained herein, the Parties hereto hereby agree as follows:

II. PURPOSE-EXPIRATION.

2.1 The purpose of this Agreement is to establish certain easements, conditions and restrictions pursuant to which each Party can carry out its business on its respective parcel with the benefit of and together with the burdens created by this agreement. This agreement will sometimes be referred to hereinafter as the "Declaration."

2.2 Unless renewed by the Parcel Owners, this Declaration shall expire and be of no further force or effect thirty (30) years from the date hereof. However, no such termination shall

LTC/17469

PAGE() INDEX() ABSTRACT() FLUT() CHECK()

terminate any easement granted herein (including, without limitation, the easements granted in Article V herein), and all such easements shall survive any termination of this Declaration and may be extinguished only in the manner provided by law for the termination of easements. If any of the covenants, conditions, restrictions or other provisions of this Declaration shall be unlawful, void or voidable for violation of the rule against perpetuities, then such provisions shall continue only until the first to occur of: (a) thirty (30) years from the date hereof, or (b) twenty-one (21) years after the death of the last survivor of the now living descendants of Michael Leavitt, Governor of the State of Utah.

III. DEFINITIONS:

(a) "Building Area": All those areas on each Parcel shown as Building Area on Exhibit A attached hereto and incorporated herein by this reference.

(b) "Non-Building Area": All those areas on each Parcel which are not Building Area together with those portions of the Building Area on each Parcel which are not from time to time actually covered by a building or other commercial structure or which cannot under the terms of this Declaration be used for buildings. Canopies which extend over the Non-Building Area, together with any columns or posts supporting same, shall be deemed to be a part of the building to which they are attached and not a part of the Non-Building Area.

(c) "Lien holder": Any mortgagee under a mortgage or a trustee or beneficiary under a deed of trust constituting a lien on any Parcel.

(d) "Owner": The record holder of fee simple title to a Parcel, its heirs, personal representatives, successors and assigns. If there is more than one record holder, then all record holders, together, constitute the Owner.

(e) "Parcel": Parcel 1, 2 or 3, as shown on Exhibit A and more particularly described in Exhibit B attached hereto. Notwithstanding the foregoing, the common boundaries between Parcel 1 and Parcel 3 may be revised at any time as long as Market Development, Inc. is the Owner of both Parcels. Such revision shall become effective upon notice to the other Owner and upon recording with the Wasatch County Recorder of an amendment to this Agreement signed by Market Development, Inc. to which a revised Site Plan showing the revised boundaries is attached.

(f) "Reserved Section": All of the parking spaces to the North of the building on Parcel 2 as marked on the Site Plan, which are for the exclusive use of the Owner of Parcel 2.

(g) "Secure Section": The area West of the Building on Parcel 2 as marked on the Site Plan which shall be fenced with a chain link fence, with plastic visual barrier strips (or other comparable fence), and shall be for the exclusive use of the Owner of Parcel 2.

00196699 Bk00357 Pg00539

(h) "Service Facilities": Loading docks, trash enclosures, bottle storage areas and other similar service facilities.

IV. BUILDING AND NON-BUILDING AREA DEVELOPMENT

4.1 Building Location: The Building Areas shown on the Site Plan are intended as a general representation of the location of buildings to be built. The buildings can be moved within the Building Area on the Parcel providing the overall development is substantially in compliance with the Site Plan. All buildings and other structures shall be placed or constructed upon the Parcels only in the Building Areas; provided, however, that canopies, eaves and roof overhangs (including columns or posts supporting same), normal foundations, utility cabinets and meters, signs and doors for ingress and egress may project from the Building Area. All of the foregoing shall be constructed and maintained in accordance with all local, state and federal laws, rules and regulations applicable thereto. All Building Areas on which buildings are not constructed or under construction on the date the Owner of Parcel 1 first opens its building for business shall be covered by a one-inch asphalt dust cap or grass and kept weed free and clean and or cut at the Owner's sole expense until such time as buildings are constructed thereon.

4.2 Non-Building Area: The Non-Building Area on each Parcel may be used by the Owner of such Parcel and other persons designated by such Owner for vehicular driving, parking, pedestrian traffic, directional signs, sidewalks, walkways, landscaping, perimeter walls and fences, parking lot lighting, utilities and Service Facilities and for no other purpose unless otherwise specifically provided in this Declaration. No buildings or structures not shown on Exhibit A shall be placed or constructed in the Non-Building Area except pylon and directional signs (subject to the limitation in Article VI) paving, bumper guards or curbs, landscape planters, lighting, standards, perimeter walls and fences, utility pads and equipment, sidewalks and, to the extent that they are located, and do not impede access, to the rear or sides of buildings, Service Facilities. The Non-Building Area shall be constructed generally in accordance with the Site Plan and shall be kept and maintained as provided herein. The sizes and arrangements of the Non-Building Area improvements, including, without limitation, driveways, service drives and parking areas, striping, traffic directional arrows and signs, concrete bumpers, parking lot lighting, perimeter walls and fences, and landscaped areas, together with necessary planting, may not be materially changed in such a way as to materially adversely affect another Owner without the prior written consent of the affected Owner(s). Notwithstanding the foregoing, the Owner of Parcel 2 may place a reasonable "speed bump" in the driveway to the North of his building but it shall be placed West of the circulation drive entering from Main Street and turning to the North so as not to slow the traffic entering and making that turn.

4.3 Type and Design of Building:

(a) Each building on the Parcels, now and in the future, shall be of first quality construction and architecturally designed so that its exterior elevations (including, without limitation, signs and color) will be architecturally and aesthetically compatible and

harmonious with other buildings in the Shopping Center. The presently planned exterior elevations for the buildings to be constructed on the Parcels have been presented to the Owners and are approved by the Owners.

(b) Every building shall be either equipped with automatic sprinkler systems which meet all the standards of the Insurance Services Office (or other similar local organization having jurisdiction) or shall be constructed in such a manner as not to adversely affect the fire rating of any building built upon any other Parcel. The purpose of this subparagraph (b) is to allow buildings built on each Parcel to be fire rated as separate and distinct units without deficiency charge.

(c) The building on Parcel 2 shall be single story and shall not exceed twenty-five (25) feet in height.

(d) Each of the Owners shall maintain or cause to be maintained the exterior of any building located on such Owner's Parcel in a quality and condition comparable to that of first class shopping centers of comparable size and nature located in the same geographic area as the Shopping Center. All Service Facilities shall be attractively screened from view from the parking areas.

4.4 Construction Requirements:

(a) All work performed in the construction, maintenance, repair, replacement, alteration or expansion of any building, sign or Non-Building Area improvements located on the Parcels shall be effected as expeditiously as possible and in such a manner as not to unreasonably interfere, obstruct or delay access to or from the Parcels, or any part thereof, or to or from any public right-of-way. Unless otherwise specifically stated herein, the person contracting for the performance of such work ("Contracting Party") shall, at its sole cost and expense, promptly repair and restore or cause to be promptly repaired and restored to its prior condition all Non-Building Area improvements damaged or destroyed in the performance of such work.

(b) The Contracting Party doing construction on its Parcel shall not permit any liens to stand against any other Parcel for any work done or materials furnished in connection with the performance of the work described in subparagraph (a) above; provided, however, that the Contracting Party may contest the validity of any such lien, but upon a final determination of the validity thereof, the Contracting Party shall cause the lien to be satisfied and released of record. The Contracting Party shall, within thirty (30) days after receipt of written notice from the Owner of any Parcel encumbered by any such lien or claim of lien, cause any such outstanding lien or claim of lien to be released of record, failing which the Owner or Tenant of said Parcel shall have the right, at the Contracting Party's expense, to remove said lien. The Contracting Party shall indemnify, defend and hold harmless the Owners and occupants of the Shopping Center from any and all liability, claims, damages, expenses (including reasonable attorney's fees and reasonable attorney's fees on any appeal), liens, claims of lien, judgments,

proceedings and causes of action, arising out of or in any way connected with the performance of such work, unless caused by the negligent or willful act or omission of the indemnified person, its tenants, subtenants, agents, contractors or employees.

4.5 Casualty and Condemnation: In the event all or any portion of any building on the Parcels is (i) damaged or destroyed by fire or other casualty, or (ii) taken or damaged as a result of the exercise of the power of eminent domain or any transfer in lieu thereof, the Owner of such building shall promptly restore or cause to be restored the remaining portion of such building or, in lieu thereof, shall remove or cause to be removed the damaged portion of such building together with all rubble and debris related thereto. All Building Areas in which buildings are not reconstructed following a casualty or condemnation shall be graded or caused to be graded by the Owner thereof to the level of the adjoining property and in such a manner as not to adversely affect the drainage of the Parcels or any portion thereof, shall be covered by a one-inch asphalt dust cap and shall be kept weed free and clean at the Owner's sole cost and expense until buildings are reconstructed thereon.

4.6 Indemnification: The Parties hereby agree to indemnify, defend and hold harmless each other from and against any and all liability, claims, damages, expenses (including reasonable attorney's fees and reasonable attorney's fees on any appeal), judgments, proceedings and causes of action, for injury to or death of any person or damage to or destruction of any property occurring in or on the indemnifying Owner's Parcel, unless caused by the negligent or willful act or omission of the indemnified person, its tenants, subtenants, agents, contractors or employees.

V. EASEMENTS

5.1 Ingress and Egress: The Parties hereby grant to each other and to their respective tenants, contractors, employees, agents customers, licensees and invitees, and the subtenants, contractors, employees, agents, customers, licensees and invitees of such tenants, for the benefit of each Parcel a nonexclusive easement for ingress and egress by vehicular and pedestrian traffic upon, over and across the driveways on that portion of the Non-Building Area located on the grantor's Parcel. No easement is granted for parking.

5.2 Utility Lines and Facilities:

(a) The Parties, as grantors, each hereby grant to the other, for the benefit of each Parcel a nonexclusive easement under, through and across the Non-Building Area (except portions of the Non-Building Area that may also be Building Area) of the grantor Parcel (the Servient Parcel) for the installation, operation, maintenance, repair and replacement of water drainage systems or structures, water mains, sewers, water sprinkler system lines, telephones, electrical conduits or systems, gas mains and other public or private utilities running to another Parcel (the "Dominant Parcel"). All such systems, structures, mains, sewers, conduits, lines and other utilities shall be installed and maintained below the ground level or surface of such

easements except for ground mounted electrical transformers and such other facilities as are required to be above ground by the utility providing such service (including temporary service required during, the construction, maintenance, repair, replacement, alteration or expansion of any buildings or improvements located on the Parcels). The installation, operation, maintenance, repair and replacement of such easement facilities shall not unreasonably interfere with the use of the improved Non-Building Area or with the normal operation of any business in the Shopping Center. The Owner of the Dominant Parcel shall bear all costs related to the installation, operation, maintenance, repair and replacement of such easement facilities, shall repair to the original specifications any damage to the Non-Building Area resulting from such use and shall provide as-built plans for all such facilities to the Owners of all Parcels upon which such utility lines and facilities are located within thirty (30) days after the date of completion of construction of same.

(b) At any time and from time to time a Party shall have the right to relocate on its Parcel any utility line or facility installed pursuant to the foregoing grant of easement which is then located on the land of the Party, provided that any such relocation (i) shall be performed only after thirty (30) days notice of the Parties' intention to undertake the relocation shall have been given to the other Parties, (ii) shall not unreasonably interfere with or diminish utility service to the Parcels served by the utility line or facility, (iii) shall not reduce or unreasonably impair the usefulness or function of the utility line or facility, (iv) shall be performed without cost or expense to the occupant of any other Parcel, and (v) shall provide for the original and relocated area to be restored to the original specifications. The Party performing such relocation shall provide as-built plans for all such relocated utility lines and facilities to the other Party within thirty (30) days after the date of completion of such relocation.

(c) In addition to other easements provided for in this Section 5.2, there is hereby created and reserved an easement for an underground irrigation water line, its clean outs and related facilities in the location identified on the Site Plan. The foregoing easement is perpetual, non-exclusive and for the benefit of the particular entity or company owning the irrigation water line and is shown specifically as to location on the Site Plan. The installation, operation, maintenance, repair and replacement of such easement facilities shall not unreasonably interfere with the use of the improved Non-Building Area or with the normal operation of the business on the affected Parcels. The owner of such easement shall bear all costs related to the installation, operation, maintenance, repair and replacement of such easement facilities, shall repair to the original specifications any damage to the Non-Building Area resulting from such use and shall provide as-built plans for all such facilities to the Owner of the Parcels on which such easement is located.

(d) Each of the Parties agrees to grant such additional easements as are reasonably required by any public or private utility for the purpose of moving existing lines to accommodate development or for the purpose of providing to a Parcel the utility lines and facilities described herein provided such easements are not otherwise inconsistent with the provisions of this Declaration.

VI. OPERATION OF NON-BUILDING AREA.

6.1 Signs: Subject to Governmental approval, free-standing signs may be erected on each Parcel for the advertising of businesses on that Parcel only, except as follows:

(a) There is currently a sign lease with Reagan Outdoor Advertising ("Reagan") on Parcel 2, and the Owner of Parcel 2 may continue, at the location on Parcel 2 where Reagan's sign is currently located, to have a sign which advertises other businesses.

(b) The Owners of Parcel 1 and Parcel 3 may have a joint free-standing sign which advertises the businesses on those two Parcels.

6.2 Protection of Non-Building Areas: Each Parcel owner shall have the right to take such steps as it deems necessary to prevent those persons not authorized by this Declaration to use the Non-Building Area from using the Non-Building Area for ingress, egress and parking. Such steps shall include, without limitation, the construction of fences, walls or barricades along the boundary lines of any portion of the Parcels Shopping Center except along the common boundary line of any Parcel with any other Parcel. Each Parcel owner agrees that no fences, walls or barricades will be constructed along the common boundaries or that will interfere with ingress or egress to or from the other Parcels or any public right-of-way in accordance with this Declaration. Nothing in the foregoing shall be deemed to prevent the Owner of Parcel 2 from fencing the Secure Section.

6.3 Sales: No portion of the Non-Building Area, except sidewalks, shall be used for display of merchandise; provided, however, that the sale of food and merchandise by the occupants of Parcel 1 and Parcel 3 shall be permitted from the parking lots located on Parcel 1 and Parcel 3 subject to the following restrictions: (i) all booths, stands, displays and other structures erected in connection with such sales shall be promptly removed upon termination of said activities, (ii) the Non-Building Area shall be promptly repaired to its condition immediately prior to said sale at the sole cost and expense of the occupants of Parcel 1 and Parcel 3, and (iii) sales shall not interfere with the free movement of vehicular traffic within the Shopping Center or with access to or from the Shopping Center, or any part thereof, to or from any public right-of-way.

6.4 Maintenance Standards: Commencing on the date each Parcel owner completes the construction of the improvements on its Parcel, and opens for business, each Parcel owner shall, except as hereinafter provided, maintain the Non-Building Area at all times in good and clean condition and repair, said maintenance to include, without limitation, the following:

(a) Maintaining, repairing, and resurfacing, when necessary, all paved surfaces in a level, smooth and evenly covered condition with the type of surfacing material and

specification originally installed or such substitute as shall in all respects be equal or superior in quality, use and durability and restriping, when necessary;

(b) Clearing snow from all driveways and parking areas, removing all papers, debris, filth and refuse and thoroughly sweeping the area to the extent reasonably necessary to keep the area in a clean and orderly condition. If it becomes necessary to haul snow in order to maintain the drive areas on Parcel 2 open, the Owner of Parcel 1 shall pay the cost of such hauling only (not the cost of clearing);

(c) Maintaining, repairing and replacing, when necessary, all traffic directional signs, markers and lines;

(d) Operating, maintaining, repairing and replacing, when necessary, such artificial lighting facilities as shall have been installed on the Parcel;

(e) Maintaining all landscaped areas (including, without limitation, those on the perimeter of the Parcels); maintaining, repairing and replacing, when necessary, automatic sprinkler systems and water lines; and replacing shrubs and other landscaping as is necessary;

(f) Maintaining, repairing and replacing, when necessary, all storm drains, sewers and other utility lines and facilities not dedicated to the public or private utility which are necessary for the operation of the buildings and improvements located on the Parcels (with the cost of such items being allocated between the Owners of all buildings and improvements serviced or to be serviced by said facilities on the basis of their respective Building Areas).

VII. RESTRICTIONS ON USE-EXCLUSIVE USES

7.1 Shopping Center Restrictions:

(a) No part of Parcel 2 shall be used as a grocery store, dry goods store, hardware store or combination grocery- dry goods-hardware store, pharmacy, bakery, delicatessen, or video store.

(b) No part of the Parcels shall be used as a sit down restaurant, but this restriction will not preclude use of Parcel 2 as a fast food facility, including tables where patrons may eat.

(c) No part of Parcel 1 or Parcel 3 shall be used as an automotive maintenance or repair facility, automotive detailing facility or car wash.

(d) No part of the Parcels shall be used as a convenience store, bar, tavern, cocktail lounge, adult book store, adult video store, warehouse, flea market, entertainment or

recreational facility, training or educational facility, for the renting, leasing or selling of or displaying for the purpose of renting, leasing or selling of any boat, motor vehicle or trailer; or for industrial purposes. For the purpose of this Declaration, the phrase "entertainment or recreational facility" shall include, without limitation, a theater, bowling alley, skating rink, gym, dance hall, billiard or pool hall, massage parlor, game parlor or video arcade (which shall be defined as any store containing more than four [4] electronic games).

(e) No inoperable, damaged, under repair or unsightly motor vehicle shall be allowed to remain in the parking or other areas of any of the Parcels, except that, the Owner of Parcel 2 may store vehicles under repair or awaiting estimate in the Reserved Section during the working day. All such vehicles shall be removed to the Secure Section after 6:00 p.m and on holidays and week ends. In cases of emergency, the Owner of Parcel 2 may leave vehicles awaiting repair on the Concrete Apron in front of his building or in the Reserved Section, but this shall be the exception, not the rule and any such vehicle shall not remain for more than thirty six (36) hours.

VIII. INSURANCE

8.1 General Liability Insurance. Each Owner shall carry comprehensive general liability insurance covering its Parcel and all improvements thereon, in a minimum amount of \$2,000,000.00, single limit. The policy shall be with a company rated at least A-VII in Bests, and shall list the other Owners as named insureds and shall not be cancellable without thirty days written notice to the named insureds. A copy of the policy or a certificate of such insurance shall be delivered to and maintained with the named insureds. The policy limit shall be increased periodically to reflect industry trends with respect to increased coverage.

8.2 Fire and extended coverage insurance. Each Owner shall maintain Fire and extended coverage insurance on the improvements on its Parcel in amounts not less than eighty (80%) of insurable value.

IX. GENERAL PROVISIONS

9.1 Covenants Run With the Land: Each easement, covenant, condition and restriction contained herein applicable to each Parcel shall be a burden on that Parcel, shall be appurtenant to and for the benefit of the other Parcels and shall run with the land.

9.2 Successors and Assigns: This Declaration and the easements, covenants, conditions and restrictions created hereby shall inure to the benefit of and be binding upon the Parties and their heirs, personal representatives, successors and assigns, and upon any person acquiring a Parcel, or any portion thereof, or any interest therein, whether by operation of law or otherwise; provided, however, that if any Owner sells all or any portion of its interest in any Parcel, such Owner shall thereupon be released and discharged from any and all obligations as Owner in connection with the property sold by it arising under this Declaration after the sale and

conveyance of title but shall remain liable for all obligations arising under this Declaration prior to the sale and conveyance of title. The new Owner of any such Parcel or any portion thereof (including, without limitation, any Owner who acquires its interest by foreclosure, trustee's sale or otherwise) shall be liable for all obligations arising under this Declaration with respect to such Parcel or portion thereof after the date of sale and conveyance of title.

9.3 Go Dark: Nothing contained herein shall be construed to require any Owner to maintain any business open on its Parcel.

9.4 Injunctive Relief: In the event of any violation or threatened violation by any person of any of the provisions contained in this Declaration, the Parties shall have the right to enjoin such violation or threatened violation in a court of competent jurisdiction. The right of injunction shall be in addition to all other remedies set forth in this Declaration or provided by law.

9.5 Modification and Termination: This Declaration may not be modified in any respect whatsoever or terminated, in whole or in part, except with the consent of all Owners. No modification or termination of this Declaration shall affect the rights of any lien holder, whose Lien was of record prior to the modification or termination unless the lien holder consents in writing to the modification or termination.

9.6 Not a Public Dedication: Nothing, herein contained shall be deemed to be a gift or dedication of any portion of the Shopping Center to the general public or for the general public or for any public purpose whatsoever, it being the intention of the Parties that this Declaration shall be strictly limited to and for the purposes herein expressed.

9.7 Breach Shall Not Permit Termination: It is expressly agreed that no breach of this Declaration shall entitle the Parties or their successors or assigns to terminate this Declaration, but such limitation shall not affect in any manner any other rights or remedies which such Party or its successors or assigns may have hereunder by reason of any breach of this Declaration. Any breach of this Declaration shall not defeat or render invalid the lien of any mortgage or deed of trust made in good faith for value, but this Declaration shall be binding upon and be effective against any Owner whose title is acquired by foreclosure, trustee's sale or otherwise.

9.8 Default: A person shall be deemed to be in default of this Declaration only upon the expiration of thirty (30) days (ten [10] days in the event of failure to pay money) from receipt of written notice from an Owner or its successors or assigns, specifying the particulars in which such person has failed to perform the obligations of this Declaration unless such person, prior to the expiration of said thirty (30) days (ten [10] days in the event of failure to pay money), has cured the default specified in said notice of default. However, such person shall not be deemed to be in default if such failure (except a failure to pay money) cannot be cured within said thirty (30) day period and such person has commenced to cure within the thirty (30) days

and is thereafter diligently pursuing efforts to cure the default specified in the notice of default. Notwithstanding the foregoing, in no event shall the period of cure exceed one hundred eighty (180) Days .

9.9 Remedies: Each Owner shall be entitled to all of the remedies available at law and equity. In addition, after notice and failure to act or pay, as the case may be, on the part of a defaulting Owner a non defaulting Owner may perform the obligation or make the payment in default and the cost thereof shall become a lien on the Parcel of the defaulting Owner from and after the recording of a notice of lien with the Wasatch County Recorder. A notice of lien shall contain the name of the defaulting Owner, the legal description of the Parcel and a brief description of the default and the amount owed. A copy of the notice of lien shall be sent to the defaulting Owner. Amounts owed shall bear interest at the rate of eighteen percent (18%) per annum until from the date the costs were incurred until paid. The non defaulting Owner shall be entitled to attorneys fees and costs as hereinafter provided. The lien may be foreclosed in the manner provided by law for foreclosure of mortgages or deeds of trust. If foreclosed as a deed of trust, the defaulting Owner shall have the rights of the trustor, the non defaulting Owner shall have the rights of the Beneficiary and may appoint any member of the Utah Bar or any title insurance company to act as trustee.

9.10 Notices:

(a) All notices given pursuant to this Declaration shall be in writing and shall be given by personal delivery, by United States mail or by United States express mail or other established express delivery service (such as Federal Express), postage or delivery charge prepaid, return receipt requested, addressed to the person and address designated below or, in the absence of such designation, to the person and address shown on the then current real property rolls of Wasatch county:

Market : Market Development Company, Inc.
 1850 West 2100 South
 Salt Lake City, Utah 84119
 Attn:

Berg: Don (Duff) Berg
 845 South Main Street
 Heber City, Utah 84032

The person and address to which notices are to be given may be changed at any time by any Party upon written notice to the other Parties. All notices given pursuant to this Declaration shall be deemed given upon receipt.

(b) For the purpose of this Declaration, the term "receipt" shall mean the earlier of any of the following: (i) the date of delivery of the notice or other document to the

address specified pursuant to subparagraph (a) above as shown on the return receipt, (ii) the date of actual receipt of the notice or other document by the person or entity specified pursuant to subparagraph (a) above, or (iii) in the case of refusal to accept delivery or inability to deliver the notice or other document, the earlier of (A) the first date of the attempted delivery or refusal to accept delivery, (B) the date of the postmark on the return receipt, or (C) the date of receipt of notice of refusal or notice of non delivery by the sending Party .

9.11 Waiver: The failure of a person to insist upon strict performance of any of the provisions contained herein shall not be deemed a waiver of any rights or remedies that said person may have, and shall not be deemed a waiver of any subsequent breach or default in the performance of any of the provisions contained herein by the same or any other person.

9.12 Attorney's Fees: In the event any person initiates or defends any legal action or proceeding to enforce or interpret any of the terms of this Declaration, the prevailing Party in any such action or proceeding shall be entitled to recover from the losing Party in any such action or proceeding its reasonable costs and attorney's fees (including its reasonable costs and attorney's fees on any appeal or bankruptcy related action).

9.13 Severability: If any term or provision of this Declaration or the application of it to any person or circumstance shall to any extent be invalid or unenforceable, the remainder of this Declaration or the application of such term or provision to persons or circumstances, other than those as to which it is invalid or unenforceable, shall not be affected thereby, and each term and provision of this Declaration shall be valid and shall be enforced to the extent permitted by law.

9.14 Not a Partnership: The provisions of this Declaration are not intended to create, nor shall they be in any way interpreted or construed to create, a joint venture, partnership, or any other similar relationship between the Parties.

9.15 Third Party Beneficiary Rights: This Declaration is not intended to create, nor shall it be in any way interpreted or construed to create, any third party beneficiary rights in any person not a party hereto unless otherwise expressly provided herein.

9.16 Captions and Headings: The captions and headings in this Declaration are for reference only and shall not be deemed to define or limit the scope or intent of any of the terms, covenants, conditions or agreements contained herein.

9.17 Entire Agreement: This Declaration contains the entire agreement between the Parties hereto and supersedes all prior agreements, oral or written, with respect to the subject matter hereof. The provisions of this Declaration shall be construed as a whole and not strictly for or against any Party .

00196699 Bk00357 Pg00549

9.18 Construction: In construing the provisions of this Declaration and whenever the context so requires, the use of a gender shall include all other genders, the use of the singular shall include the plural, and the use of the plural shall include the singular.

9.19 Joint and Several Obligations: In the event any Party hereto is composed of more than one person, the obligations of said Party shall be joint and several.

9.20 Recordation: This Declaration shall be recorded in the office of the Wasatch county recorder.

9.21 Exhibits: The following are exhibits to this Declaration and are hereby incorporated herein as if set forth specifically herein:

- (a) Exhibit A-----The Site Plan
- (b) Exhibit B-----Legal description of the Parcels

EXECUTED as of the day and year first above written.

MARKET DEVELOPMENT, INC.,
a Utah corporation

By: *Steve Miner*
Title *Vice President*

DON (DUFF) BERG:

Don Duff Berg

STATE OF UTAH)
 :SS
COUNTY OF SALT LAKE)

00196699 Bk00357 Pg00550

On this 13th day of August, 1997, before me, the undersigned, a Notary Public in and for said State, personally appeared Steve Miner, to me known to be ^{Vice} President of Market Development, Inc., a Utah corporation, the corporation that executed the foregoing

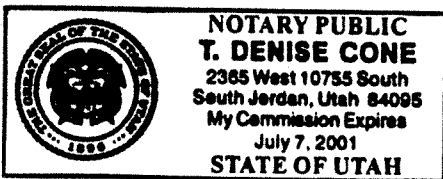

instrument, and acknowledged to me that the said instrument is the free and voluntary act and deed of said corporation, for the uses and purposes therein mentioned, and on oath stated that he is authorized to execute the said instrument.

WITNESS MY HAND and official seal hereto affixed the day, month and year in this certificate first above written.

My commission expires:
7-7-2001

J Denise Cone
Notary Public
Residing at: South Jordan

STATE OF UTAH)
wasatch :ss
COUNTY OF SALT LAKE)

On this 8th day of August, 1997, before me, the undersigned, a Notary Public in and for said State, personally appeared Don Berg, who acknowledged to me that he executed the foregoing instrument.

WITNESS MY HAND and official seal hereto affixed the day, month and year in this certificate first above written.

My commission expires:
7-22-99

[Signature]
Notary Public
Residing at: Heber

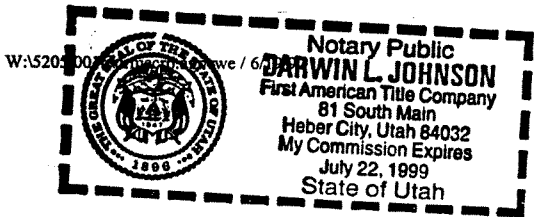

00196699 Bk00357 Pg00551

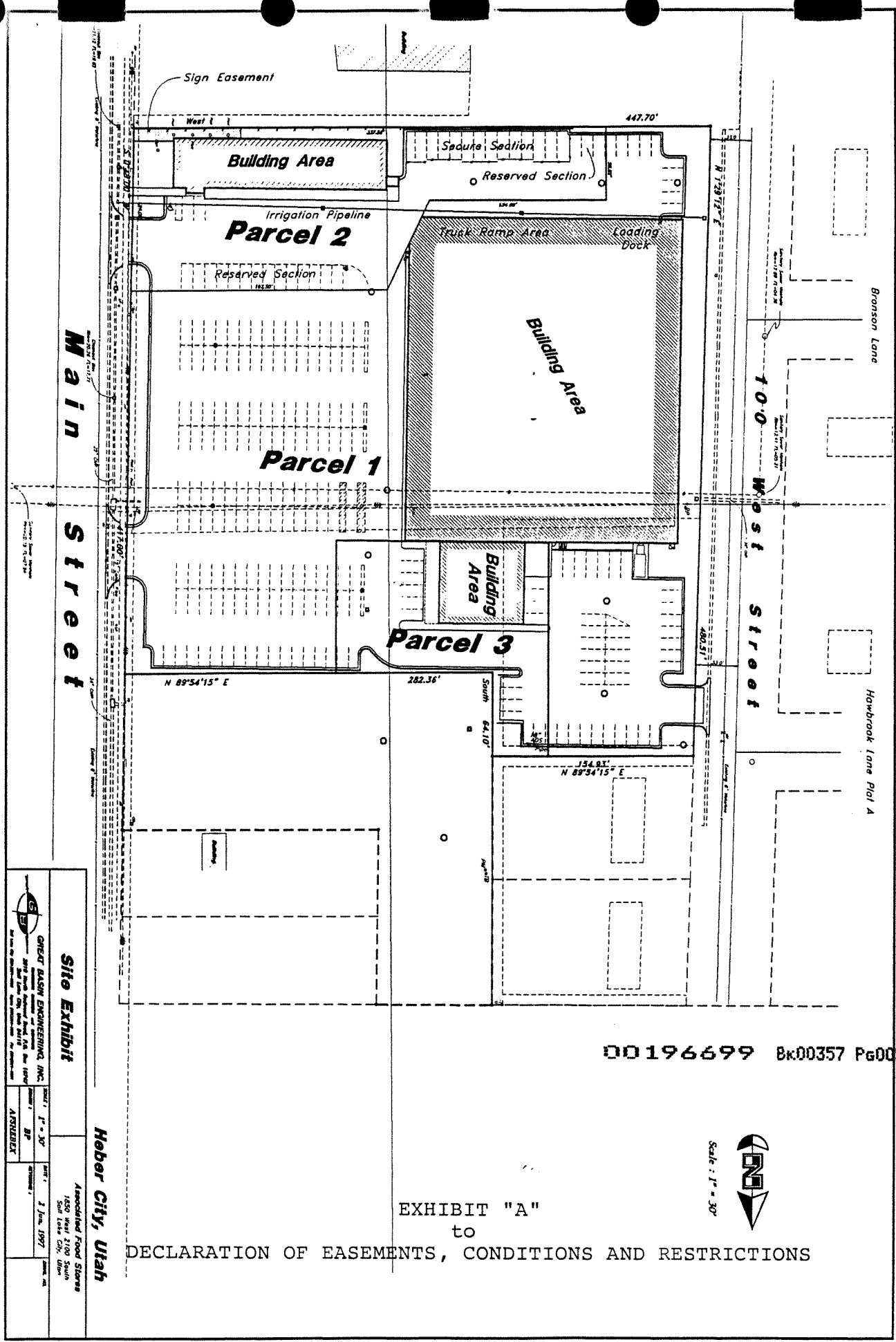

00196699 Bk00357 Pg00552



EXHIBIT "A"
to
DECLARATION OF EASEMENTS, CONDITIONS AND RESTRICTIONS

<p>GREAT BASIN ENGINEERING, INC. 2070 South 2000 West, Suite 100, Provo, UT 84601 Tel: 801-734-1111 Fax: 801-734-1112</p>		<p>Site Exhibit</p>	
<p>PROJECT: 1" = 30"</p>	<p>DATE: 2 June, 1997</p>	<p>ASSOCIATED FOOD STORES 1620 West 2100 South Salt Lake City, Utah</p>	<p>HEBER CITY, UTAH</p>
<p>APPROVED:</p>	<p>DATE:</p>	<p>PROJECT:</p>	<p>DATE:</p>

EXHIBIT "B"

to

DECLARATION OF EASEMENTS, CONDITIONS AND RESTRICTIONS

The parcels below correspond to the parcels on the subdivision plat for Day's Subdivision which will be recorded with the Wasatch County Recorder subsequent to the recordation of this Declaration.

Parcel 1

A part of the Southwest Quarter of Section 5, and the Southeast Quarter of Section 6, Township 4 South, Range 5 East, Salt Lake Base and Meridian, U.S. Survey in Heber City, Wasatch County, Utah:

Beginning at a point on the West Line of U.S. Highway 40 being North 0°26'25" West 1154.92 feet along the Section Line and East 197.53 feet from the Southeast corner of said Section 6, and running thence West 197.50 feet; thence South 26°06'30" West 75.93 feet; thence West 134.69 feet; thence South 55.82 feet; thence West 81.70 feet to the East Line of 100 West Street; thence North 1°29'12" East 480.51 feet along said East Line of Street to the Southwest Corner of Lot 6, Hawbrook Lane Subdivision, Plat A; thence North 89°54'15" East 113.04 feet along the South line of said Lot 6; thence South 0°48' West 162.29 feet; thence South 89°12' East 164.88 feet; thence North 0°48' East 100.67 feet; thence North 89°54'15" East to the West Line of U.S. Highway 40; thence South 0°28'51" West 293.00 feet along said West Line to the point of beginning.

Parcel 2

A part of the Southwest Quarter of Section 5, and the Southeast Quarter of Section 6, Township 4 South, Range 5 East, Salt Lake Base and Meridian, U.S. Survey in Heber City, Wasatch County, Utah:

Beginning at a point on the West Line of U.S. Highway 40 being North 0°26'25" West 1030.92 feet along the Section Line and East 195.53 feet from the Southeast corner of said Section 6, and running thence West 364.56 feet; thence North 55.82 feet; thence East 134.69 feet; thence North 26°06'30" East 75.93 feet; thence East 197.50 feet to the West Line of U.S. Highway 40; thence South 0°28'51" West 124.00 feet along said West Line to the point of beginning.

Parcel 3

A part of the Southwest Quarter of Section 5, and the Southeast Quarter of Section 6, Township 4 South, Range 5 East, Salt Lake Base and Meridian, U.S. Survey in Heber City, Wasatch County, Utah:

Beginning at a point North 0°26'25" West 1347.54 feet along the Section Line from the Southeast corner of said Section 6, and running thence North 89°12' West 125.07 feet; thence North 0°48' East 162.20 feet to the South Line of Lot 6, Hawbrook Lane Subdivision, Plat A; thence North 89°54'15" East 41.89 feet along said South Line of Lot 6 to the Southeast corner thereof; thence South 64.10 feet; thence North 89°54'15" East 122.11; thence South 0°48' West 100.67 feet; thence North 89°12' West 39.81 feet to the point of beginning.