

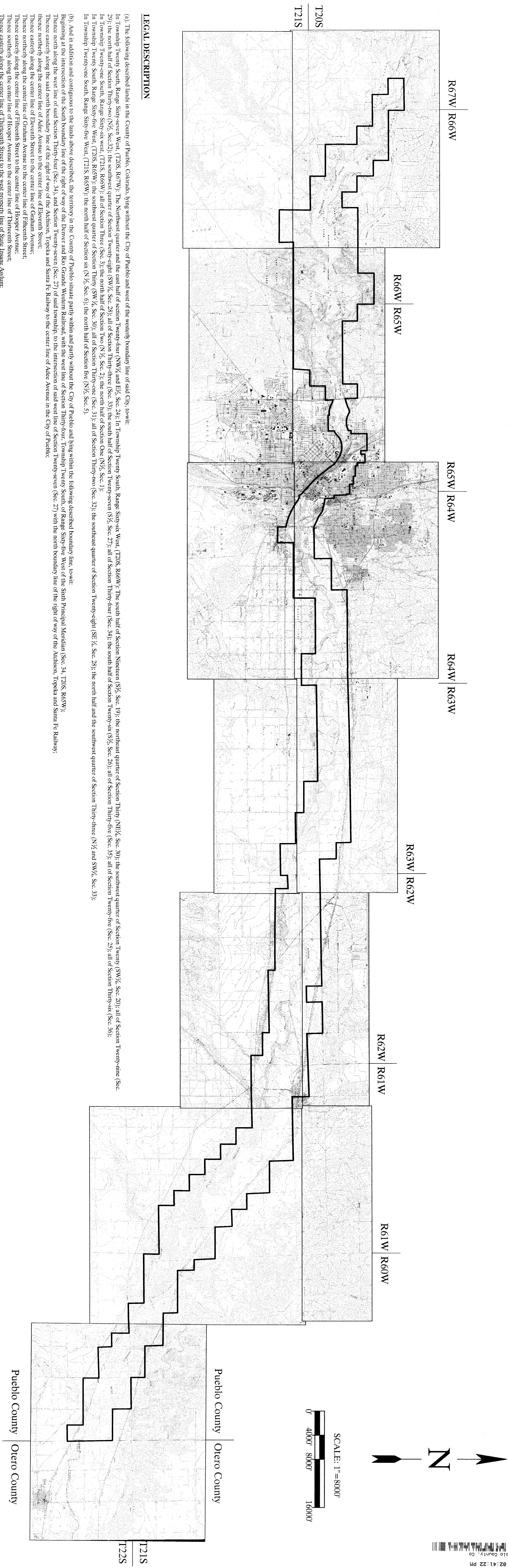

*The Pueblo Conservancy District  
Pueblo County, Colorado*



### LEGAL DESCRIPTION

- (a) The following described lands in the County of Pueblo, Colorado, lying within the City of Pueblo and west of the twenty-fourth line of said City, to-wit:
- In Township Twenty South, Range Sixty-seven West, (T20S, R67W), the northwest quarter and the east half of section Twenty-four (NW¼ & SE½, Sec. 24); In Township Twenty South, Range Sixty-six West, (T20S, R66W), the south half of Section Thirteen (NE¼, Sec. 30); the southeast quarter of Section Twenty (SW¼, Sec. 20); all of Section Twenty-nine (SE¼, Sec. 29); the north half of Section Thirty-two (N½, Sec. 32); the southeast quarter of Section Twenty-eight (SE¼, Sec. 28); all of Section Thirty-three (SE¼, Sec. 33); the south half of Section Thirty-four (Sec. 34); the south half of Section Twenty-six (SE½, Sec. 26); all of Section Thirty-five (Sec. 35); all of Section Thirty-six (SW¼, Sec. 36);
- In Township Twenty-one South, Range Sixty-six West, (T21S, R66W), all of Section Three (SE¼, Sec. 3); the north half of Section Two (N½, Sec. 2); the north half of Section One (N½, Sec. 1);
- In Township Twenty-one South, Range Sixty-five West, (T21S, R65W), the north half of Section six (N½, Sec. 6); the north half of Section five (N½, Sec. 5);
- In Township Twenty-one South, Range Sixty-four West, (T21S, R64W), the north half of Section six (N½, Sec. 6); the north half of Section five (N½, Sec. 5);
- (b) And in addition and contiguous to the lands above described, the territory in the County of Pueblo situate partly within and partly without the City of Pueblo and lying within the following described boundary line, to-wit:
- Beginning at the intersection of the South boundary line of the right of way of the Denver and Rio Grande Western Railroad, with the west line of Section Thirty-four; Township Twenty South, Range Sixty-five West of the Sixth Principal Meridian (Sec. 34, T20S, R65W);
- Thence north along the west line of said Section Thirty-four (Sec. 34); and Section Twenty-seven (Sec. 27) to said township; to the intersection of said west line of Section Twenty-seven (Sec. 27) with the north boundary line of the right of way of the Atchison, Topeka and Santa Fe Railway;
- Thence north along the center line of said Section Twenty-seven (Sec. 27) to the center line of said Section Twenty-eight (Sec. 28);
- Thence north along the center line of said Section Twenty-eight (Sec. 28) to the center line of said Section Twenty-nine (Sec. 29);
- Thence north along the center line of said Section Twenty-nine (Sec. 29) to the center line of said Section Thirty (Sec. 30);
- Thence north along the center line of said Section Thirty (Sec. 30) to the center line of said Section Thirty-one (Sec. 31);
- Thence north along the center line of said Section Thirty-one (Sec. 31) to the center line of said Section Thirty-two (Sec. 32);
- Thence north along the center line of said Section Thirty-two (Sec. 32) to the center line of said Section Thirty-three (Sec. 33);
- Thence north along the center line of said Section Thirty-three (Sec. 33) to the center line of said Section Thirty-four (Sec. 34);
- Thence north along the center line of said Section Thirty-four (Sec. 34) to the center line of said Section Thirty-five (Sec. 35);
- Thence north along the center line of said Section Thirty-five (Sec. 35) to the center line of said Section Thirty-six (Sec. 36);
- Thence north along the center line of said Section Thirty-six (Sec. 36) to the center line of said Section Thirty-seven (Sec. 37);
- Thence north along the center line of said Section Thirty-seven (Sec. 37) to the center line of said Section Thirty-eight (Sec. 38);
- Thence north along the center line of said Section Thirty-eight (Sec. 38) to the center line of said Section Thirty-nine (Sec. 39);
- Thence north along the center line of said Section Thirty-nine (Sec. 39) to the center line of said Section Forty (Sec. 40);
- Thence north along the center line of said Section Forty (Sec. 40) to the center line of said Section Forty-one (Sec. 41);
- Thence north along the center line of said Section Forty-one (Sec. 41) to the center line of said Section Forty-two (Sec. 42);
- Thence north along the center line of said Section Forty-two (Sec. 42) to the center line of said Section Forty-three (Sec. 43);
- Thence north along the center line of said Section Forty-three (Sec. 43) to the center line of said Section Forty-four (Sec. 44);
- Thence north along the center line of said Section Forty-four (Sec. 44) to the center line of said Section Forty-five (Sec. 45);
- Thence north along the center line of said Section Forty-five (Sec. 45) to the center line of said Section Forty-six (Sec. 46);
- Thence north along the center line of said Section Forty-six (Sec. 46) to the center line of said Section Forty-seven (Sec. 47);
- Thence north along the center line of said Section Forty-seven (Sec. 47) to the center line of said Section Forty-eight (Sec. 48);
- Thence north along the center line of said Section Forty-eight (Sec. 48) to the center line of said Section Forty-nine (Sec. 49);
- Thence north along the center line of said Section Forty-nine (Sec. 49) to the center line of said Section Fifty (Sec. 50);
- Thence north along the center line of said Section Fifty (Sec. 50) to the center line of said Section Fifty-one (Sec. 51);
- Thence north along the center line of said Section Fifty-one (Sec. 51) to the center line of said Section Fifty-two (Sec. 52);
- Thence north along the center line of said Section Fifty-two (Sec. 52) to the center line of said Section Fifty-three (Sec. 53);
- Thence north along the center line of said Section Fifty-three (Sec. 53) to the center line of said Section Fifty-four (Sec. 54);
- Thence north along the center line of said Section Fifty-four (Sec. 54) to the center line of said Section Fifty-five (Sec. 55);
- Thence north along the center line of said Section Fifty-five (Sec. 55) to the center line of said Section Fifty-six (Sec. 56);
- Thence north along the center line of said Section Fifty-six (Sec. 56) to the center line of said Section Fifty-seven (Sec. 57);
- Thence north along the center line of said Section Fifty-seven (Sec. 57) to the center line of said Section Fifty-eight (Sec. 58);
- Thence north along the center line of said Section Fifty-eight (Sec. 58) to the center line of said Section Fifty-nine (Sec. 59);
- Thence north along the center line of said Section Fifty-nine (Sec. 59) to the center line of said Section Sixty (Sec. 60);
- Thence north along the center line of said Section Sixty (Sec. 60) to the center line of said Section Sixty-one (Sec. 61);
- Thence north along the center line of said Section Sixty-one (Sec. 61) to the center line of said Section Sixty-two (Sec. 62);
- Thence north along the center line of said Section Sixty-two (Sec. 62) to the center line of said Section Sixty-three (Sec. 63);
- Thence north along the center line of said Section Sixty-three (Sec. 63) to the center line of said Section Sixty-four (Sec. 64);
- Thence north along the center line of said Section Sixty-four (Sec. 64) to the center line of said Section Sixty-five (Sec. 65);
- Thence north along the center line of said Section Sixty-five (Sec. 65) to the center line of said Section Sixty-six (Sec. 66);
- Thence north along the center line of said Section Sixty-six (Sec. 66) to the center line of said Section Sixty-seven (Sec. 67);
- Thence north along the center line of said Section Sixty-seven (Sec. 67) to the center line of said Section Sixty-eight (Sec. 68);
- Thence north along the center line of said Section Sixty-eight (Sec. 68) to the center line of said Section Sixty-nine (Sec. 69);
- Thence north along the center line of said Section Sixty-nine (Sec. 69) to the center line of said Section Seventy (Sec. 70);
- Thence north along the center line of said Section Seventy (Sec. 70) to the center line of said Section Seventy-one (Sec. 71);
- Thence north along the center line of said Section Seventy-one (Sec. 71) to the center line of said Section Seventy-two (Sec. 72);
- Thence north along the center line of said Section Seventy-two (Sec. 72) to the center line of said Section Seventy-three (Sec. 73);
- Thence north along the center line of said Section Seventy-three (Sec. 73) to the center line of said Section Seventy-four (Sec. 74);
- Thence north along the center line of said Section Seventy-four (Sec. 74) to the center line of said Section Seventy-five (Sec. 75);
- Thence north along the center line of said Section Seventy-five (Sec. 75) to the center line of said Section Seventy-six (Sec. 76);
- Thence north along the center line of said Section Seventy-six (Sec. 76) to the center line of said Section Seventy-seven (Sec. 77);
- Thence north along the center line of said Section Seventy-seven (Sec. 77) to the center line of said Section Seventy-eight (Sec. 78);
- Thence north along the center line of said Section Seventy-eight (Sec. 78) to the center line of said Section Seventy-nine (Sec. 79);
- Thence north along the center line of said Section Seventy-nine (Sec. 79) to the center line of said Section Eighty (Sec. 80);
- Thence north along the center line of said Section Eighty (Sec. 80) to the center line of said Section Eighty-one (Sec. 81);
- Thence north along the center line of said Section Eighty-one (Sec. 81) to the center line of said Section Eighty-two (Sec. 82);
- Thence north along the center line of said Section Eighty-two (Sec. 82) to the center line of said Section Eighty-three (Sec. 83);
- Thence north along the center line of said Section Eighty-three (Sec. 83) to the center line of said Section Eighty-four (Sec. 84);
- Thence north along the center line of said Section Eighty-four (Sec. 84) to the center line of said Section Eighty-five (Sec. 85);
- Thence north along the center line of said Section Eighty-five (Sec. 85) to the center line of said Section Eighty-six (Sec. 86);
- Thence north along the center line of said Section Eighty-six (Sec. 86) to the center line of said Section Eighty-seven (Sec. 87);
- Thence north along the center line of said Section Eighty-seven (Sec. 87) to the center line of said Section Eighty-eight (Sec. 88);
- Thence north along the center line of said Section Eighty-eight (Sec. 88) to the center line of said Section Eighty-nine (Sec. 89);
- Thence north along the center line of said Section Eighty-nine (Sec. 89) to the center line of said Section Ninety (Sec. 90);
- Thence north along the center line of said Section Ninety (Sec. 90) to the center line of said Section Ninety-one (Sec. 91);
- Thence north along the center line of said Section Ninety-one (Sec. 91) to the center line of said Section Ninety-two (Sec. 92);
- Thence north along the center line of said Section Ninety-two (Sec. 92) to the center line of said Section Ninety-three (Sec. 93);
- Thence north along the center line of said Section Ninety-three (Sec. 93) to the center line of said Section Ninety-four (Sec. 94);
- Thence north along the center line of said Section Ninety-four (Sec. 94) to the center line of said Section Ninety-five (Sec. 95);
- Thence north along the center line of said Section Ninety-five (Sec. 95) to the center line of said Section Ninety-six (Sec. 96);
- Thence north along the center line of said Section Ninety-six (Sec. 96) to the center line of said Section Ninety-seven (Sec. 97);
- Thence north along the center line of said Section Ninety-seven (Sec. 97) to the center line of said Section Ninety-eight (Sec. 98);
- Thence north along the center line of said Section Ninety-eight (Sec. 98) to the center line of said Section Ninety-nine (Sec. 99);
- Thence north along the center line of said Section Ninety-nine (Sec. 99) to the center line of said Section One Hundred (Sec. 100);
- Thence north along the center line of said Section One Hundred (Sec. 100) to the center line of said Section One Hundred and One (Sec. 101);
- Thence north along the center line of said Section One Hundred and One (Sec. 101) to the center line of said Section One Hundred and Two (Sec. 102);
- Thence north along the center line of said Section One Hundred and Two (Sec. 102) to the center line of said Section One Hundred and Three (Sec. 103);
- Thence north along the center line of said Section One Hundred and Three (Sec. 103) to the center line of said Section One Hundred and Four (Sec. 104);
- Thence north along the center line of said Section One Hundred and Four (Sec. 104) to the center line of said Section One Hundred and Five (Sec. 105);
- Thence north along the center line of said Section One Hundred and Five (Sec. 105) to the center line of said Section One Hundred and Six (Sec. 106);
- Thence north along the center line of said Section One Hundred and Six (Sec. 106) to the center line of said Section One Hundred and Seven (Sec. 107);
- Thence north along the center line of said Section One Hundred and Seven (Sec. 107) to the center line of said Section One Hundred and Eight (Sec. 108);
- Thence north along the center line of said Section One Hundred and Eight (Sec. 108) to the center line of said Section One Hundred and Nine (Sec. 109);
- Thence north along the center line of said Section One Hundred and Nine (Sec. 109) to the center line of said Section One Hundred and Ten (Sec. 110);

Drawn By	Revisions	Date
K. Djuric	Various Info	3/20/06



***Kidd Engineering***  
Plan provided by:  
**Dan Boyd Surveying**



813 B. Hoover Flower Blvd.  
 Portland, OR 97001  
 Phone: (503) 241-1111  
 Fax: (503) 242-0983  
 E-MAIL: KID@KID.ENG