

1994

## 744

KNOW ALL MEN BY THESE PRESENTS:

744

## 744

744

744

## 744

744

744

## 744

744

744

from the Southeast corner of said SE $\frac{1}{4}$  of Section 24; thence North 14° 38' West, 833 feet to a point; thence North 9° 37' West, 808 feet to a point; thence North 15° 27' West, 560 feet to a point; thence North 18° 42' West, 3,304 feet to the point of exit on the North section line of said Section 24, which point is 1,860 feet in an easterly direction with and along said North section line from the Northwest corner of the NW $\frac{1}{4}$  of said Section 24-19S-64W, being 333.64 rods in length, more or less, as shown on plat marked Exhibit "C" attached hereto and made a part hereof.

Tract No. 4

West Half (W $\frac{1}{2}$ ) of Section Thirteen (13), Township Nineteen (19) South, Range Sixty-four (64) West, the centerline of said right of way, 50 feet in width, being more particularly described as follows:

Beginning at a point on the South section line of said W $\frac{1}{2}$  of Section 13-19S-64W, which point of beginning is 1,860 feet in an easterly direction with and along said South section line from the Southwest corner of said W $\frac{1}{2}$  of Section 13; thence North 18° 42' West, 2,318 feet to a point; thence North 23° 04' West, 2,551 feet to a point; thence North 22° 00' West, 311 feet to the point of exit on the West section line of said W $\frac{1}{2}$  of Section 13, which point is 469 feet in a southerly direction with and along said West section line from the Northwest corner of said W $\frac{1}{2}$  of Section 13-19S-64W, being 313.94 rods in length, more or less, as shown on plat marked Exhibit "D" attached hereto and made a part hereof.

Tract No. 5

Northeast Quarter (NE $\frac{1}{4}$ ) of Section Fourteen (14), Township Nineteen (19) South, Range Sixty-four (64) West, the centerline of said right of way, 50 feet in width, being more particularly described as follows:

Beginning at a point on the East section line of said NE $\frac{1}{4}$  of Section 14-19S-64W, which point of beginning is 469 feet in a southerly direction with and along said East section line from the Northeast corner of said NE $\frac{1}{4}$  of Section 14; thence North 22° 00' West, 506 feet to the point of exit on the North section line of said NE $\frac{1}{4}$  of Section 14, which point is 193 feet in a westerly direction with and along said North section line from the Northeast corner of said NE $\frac{1}{4}$  of Section 14-19S-64W, being 30.67 rods in length, more or less, as shown on plat marked Exhibit "E" attached hereto and made a part hereof.

Tract No. 6

East Half (E $\frac{1}{2}$ ) of Section Eleven (11), Township Nineteen (19) South, Range Sixty-four (64) West, the centerline of said right of way, 50 feet in width, being more particularly described as follows:

Beginning at a point on the South section line of said E $\frac{1}{2}$  of Section 11-19S-64W, which point of beginning is 193 feet in a westerly direction with and along said South section line from the Southeast corner of said E $\frac{1}{2}$  of Section 11; thence North 22° 00' West, 444 feet to a point; thence North 24° 49' West, 772 feet to a point; thence North 17° 50' West, 1,474 feet to a point; thence North 16° 45' West, 2,888 feet to the point of exit on the North section line of said E $\frac{1}{2}$  of Section 11, which point is 1,902 feet in a westerly direction with and along said North section line from the Northeast corner of said E $\frac{1}{2}$  of Section 11-19S-64W, being 338.06 rods in length, more or less, as shown on plat marked Exhibit "F" attached hereto and made a part hereof.

Tract No. 7

South Half ( $S\frac{1}{2}$ ) and Northwest Quarter ( $NW\frac{1}{4}$ ) of Section Two (2), Township Nineteen (19) South, Range Sixty-four (64) West, the centerline of said right of way, 50 feet in width, being more particularly described as follows:

Beginning at a point on the South section line of said Section 2-19S-64W, which point of beginning is 1,902 feet in a westerly direction with and along said South section line from the Southeast corner of said  $S\frac{1}{2}$  of Section 2; thence North  $16^{\circ} 45'$  West, 5,497 feet to the point of exit on the North section line of said  $NW\frac{1}{4}$  of Section 2, which point is 1,870 feet in an easterly direction with and along said North section line from the Northwest corner of said  $NW\frac{1}{4}$  of Section 2-19S-64W, being 333.15 rods in length, more or less, as shown on plat marked Exhibit "G" attached hereto and made a part hereof.

Tract No. 8

West Half ( $W\frac{1}{2}$ ) of Section Thirty-five (35), Township Eighteen (18) South, Range Sixty-four (64) West, the centerline of said right of way, 50 feet in width, being more particularly described as follows:

Beginning at a point on the South section line of said  $W\frac{1}{2}$  of Section 35-18S-64W, which point of beginning is 1,870 feet in an easterly direction with and along said South section line from the Southwest corner of said  $W\frac{1}{2}$  of Section 35; thence North,  $16^{\circ} 45'$  West, 5,491 feet to the point of exit on the North section line of said  $W\frac{1}{2}$  of Section 35, which point is 352 feet in an easterly direction with and along said North section line from the Northwest corner of said  $W\frac{1}{2}$  of Section 35-18S-64W, being 332.79 rods in length, more or less, as shown on plat marked Exhibit "H" attached hereto and made a part hereof.

Tract No. 9

Southwest Quarter ( $SW\frac{1}{4}$ ) of Section Twenty-six (26), Township Eighteen (18) South, Range Sixty-four (64) West, the centerline of said right of way, 50 feet in width, being more particularly described as follows:

Beginning at a point on the South section line of said  $SW\frac{1}{4}$  of Section 26-18S-64W, which point of beginning is 352 feet in an easterly direction with and along said South section line from the Southwest corner of said  $SW\frac{1}{4}$  of Section 26; thence North  $16^{\circ} 45'$  West, 1,214 feet to the point of exit on the West section line of said  $SW\frac{1}{4}$  of Section 26, which point is 1,159 feet in a northerly direction with and along said West section line from the Southwest corner of said  $SW\frac{1}{4}$  of Section 26-18S-64W, being 73.58 rods in length, more or less, as shown on plat marked Exhibit "I" attached hereto and made a part hereof.

Tract No. 10

East Half ( $E\frac{1}{2}$ ) of Section Twenty-seven (27), Township Eighteen (18) South, Range Sixty-four (64) West, the centerline of said right of way, 50 feet in width, being more particularly described as follows:

Beginning at a point on the East section line of said  $E\frac{1}{2}$  of Section 27-18S-64W, which point of beginning is 1,159 feet in a northerly direction with and along said East section line from the Southeast corner of said  $E\frac{1}{2}$  of Section 27; thence North  $16^{\circ} 45'$  West, 1,341 feet to a point; thence North  $19^{\circ} 37'$  West, 3,007 feet to the point of exit on the North section line of said  $E\frac{1}{2}$  of Section 27, which point is 1,349 feet in a westerly direction with and along said North section line from the Northeast corner of said  $E\frac{1}{2}$  of Section 27-18S-64W, being 263.52 rods in length, more or less, as shown on plat marked Exhibit "J" attached hereto and made a part hereof.

Tract No. 11

Southeast Quarter ( $SE\frac{1}{4}$ ) and North Half ( $N\frac{1}{2}$ ) of Section Twenty-two (22), Township Eighteen (18) South, Range Sixty-four (64) West, the centerline of said right of way, 50 feet in width, being more particularly described as follows:

Beginning at a point on the South section line of said  $SE\frac{1}{4}$  of Section 22-18S-64W, which point of beginning is 1,349 feet in a westerly direction with and along said South section line from the Southeast corner of said  $SE\frac{1}{4}$  of Section 22; thence North  $19^{\circ} 37'$  West, 5,624 feet to the point of exit on the North section line of said  $N\frac{1}{2}$  of Section 22, which point is 2,126 feet in an easterly direction with and along said North section line from the Northwest corner of said  $N\frac{1}{2}$  of Section 22-18S-64W, being 340.85 rods in length, more or less, as shown on plat marked Exhibit "K" attached hereto and made a part hereof.

Tract No. 12

West Half ( $W\frac{1}{2}$ ) of Section Fifteen (15), Township Eighteen (18) South, Range Sixty-four (64) West, the centerline of said right of way, 50 feet in width, being more particularly described as follows:

Beginning at a point on the South section line of said  $W\frac{1}{2}$  of Section 15-18S-64W, which point of beginning is 2,126 feet in an easterly direction with and along said South section line from the Southwest corner of said  $W\frac{1}{2}$  of Section 15; thence North  $19^{\circ} 37'$  West, 3,444 feet to a point; thence North  $20^{\circ} 24'$  West, 2,216 feet to the point of exit on the North section line of said  $W\frac{1}{2}$  of Section 15, which point is 256 feet in an easterly direction with and along said North section line from the Northwest corner of said  $W\frac{1}{2}$  of Section 15-18S-64W, being 343.03 rods in length, more or less, as shown on plat marked Exhibit "L" attached hereto and made a part hereof.

Tract No. 13

Southwest Quarter ( $SW\frac{1}{4}$ ) of Section Ten (10), Township Eighteen (18) South, Range Sixty-four (64) West, the centerline of said right of way, 50 feet in width, being more particularly described as follows:

Beginning at a point on the South section line of said  $SW\frac{1}{4}$  of Section 10-18S-64W, which point of beginning is 256 feet in an easterly direction with and along said South section line from the Southwest corner of said  $SW\frac{1}{4}$  of Section 10; thence North  $20^{\circ} 24'$  West, 518 feet to a point; thence North  $21^{\circ} 05'$  West, 228 feet to the point of exit on the West section line of said  $SW\frac{1}{4}$  of Section 10, which point is 698 feet in a northerly direction with and along said West section line from the Southwest corner of said  $SW\frac{1}{4}$  of Section 10-18S-64W, being 45.21 rods in length, more or less, as shown on plat marked Exhibit "M" attached hereto and made a part hereof.

Tract No. 14

East Half ( $E\frac{1}{2}$ ) of Section Nine (9), Township Eighteen (18) South, Range Sixty-four (64) West, the centerline of said right of way, 50 feet in width, being more particularly described as follows:

Beginning at a point on the East section line of said  $E\frac{1}{2}$  of Section 9-18S-64W, which point of beginning is 698 feet in a northerly direction with and along said East section line from the Southeast corner of said  $E\frac{1}{2}$  of Section 9; thence North  $21^{\circ} 05'$  West, 2,354 feet to a point; thence North  $23^{\circ} 06'$  West, 2,546 feet to the point

of exit on the North section line of said E $\frac{1}{2}$  of Section 9, which point is 1,785 feet in a westerly direction with and along said North section line from the Northeast corner of said E $\frac{1}{2}$  of Section 9-18S-64W, being 296.97 rods in length, more or less, as shown on plat marked Exhibit "N" attached hereto and made a part hereof.

Tract No. 15

South Half (S $\frac{1}{2}$ ) and Northwest Quarter (NW $\frac{1}{4}$ ) of Section Four (4), Township Eighteen (18) South, Range Sixty-four (64) West, the centerline of said right of way, 50 feet in width, being more particularly described as follows:

Beginning at a point on the South section line of said S $\frac{1}{2}$  of Section 4-18S-64W, which point of beginning is 1,785 feet in a westerly direction with and along said South section line from the Southeast corner of said S $\frac{1}{2}$  of Section 4; thence North 23° 06' West, 314 feet to a point; thence North 21° 21' West, 5,326 feet to the point of exit on the North section line of said NW $\frac{1}{4}$  of Section 4, which point is 1,430 feet in an easterly direction with and along said North section line from the Northwest corner of said NW $\frac{1}{4}$  of Section 4-18S-64W, being 341.82 rods in length, more or less, as shown on plat marked Exhibit "O" attached hereto and made a part hereof.

Company shall bury the top of its pipe at least 40 inches below the surface of the ground; and Company further agrees that no above ground facilities shall be constructed on the above described lands.

The undersigned Owner, its successors, heirs, or assigns, reserves all oil, gas and minerals on and under said lands and the right to farm, graze and otherwise fully use and enjoy said lands, provided, however, that Company shall have the right hereafter to cut and keep clear all trees, brush and other obstructions that may injure, endanger or interfere with the construction and use of said pipeline, or fittings and appliances appurtenant thereto. Company shall have all privileges necessary or convenient for the full use of the rights herein granted, together with ingress and egress along said pipeline and over and across said lands, provided, however, that said right of ingress and egress shall be limited to existing roads, trail roads, or routes designated by Owner or to be so designated in the future by Owner.

The undersigned Owner, its successors, heirs or assigns, agrees not to build, construct or create any buildings or structures of any kind on the above described right of way, 50 feet in width, and not to build, construct, operate or maintain any street, road, roadway, alley or thoroughfare over and along the course of said right of way, 50 feet in width.

Company, by the acceptance hereof, agrees to pay for damage to crops, livestock, pasture, fences, and timber which may arise from laying, constructing, maintaining, operating, repairing, replacing, or removing said pipeline.

It is agreed that this right of way grant as written above covers all agreements between the parties and that no other representations have been made modifying, adding to, or changing the terms of the same.

This right of way agreement shall terminate upon abandonment by Colorado Interstate Gas Company, its successors or assigns, of its pipeline facilities on the above described lands.

EXECUTED this 22nd day of April, 1966.

ATTEST:

Brooks W. Elder  
Secretary

ARIZONA-COLORADO CATTLE CO., INC.

By Peter H. Wray  
President

ACKNOWLEDGMENT

STATE OF ARIZONA )  
COUNTY OF Maricopa ) ss.

Before me, a Notary Public in and for said County and State, on this 22nd day of April, 1966, personally appeared Peter G. Wray, to me known to be the identical person who subscribed the name of the maker thereof to the foregoing instrument as its President, and acknowledged to me that he executed the same as his free and voluntary act and deed and as the free and voluntary act and deed of such corporation for the uses and purposes therein set forth.

IN WITNESS WHEREOF, I have hereunto set my hand and official seal the day and year last above written.



Edna A. White  
Notary Public

My Commission expires:

Oct. 29, 1969

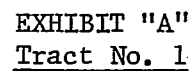

|           |          |             |      |    |     |      |  |
|-----------|----------|-------------|------|----|-----|------|--|
|           |          |             |      |    |     |      |  |
|           |          |             |      |    |     |      |  |
|           |          |             |      |    |     |      |  |
|           |          |             |      |    |     |      |  |
|           |          |             |      |    |     |      |  |
|           |          |             |      |    |     |      |  |
|           |          |             |      |    |     |      |  |
| NO.       | C.O. NO. | DESCRIPTION | DATE | BY | CK. | APP. |  |
| REVISIONS |          |             |      |    |     |      |  |

|                 |                    |                    |
|-----------------|--------------------|--------------------|
| SCALE: 1"=1000' | DRAWN: <i>Wing</i> | APP: <i>J.H.S.</i> |
| DATE: 8-4-65    | CHECK: <i>WK</i>   | C.O.               |

9U-56 1/8

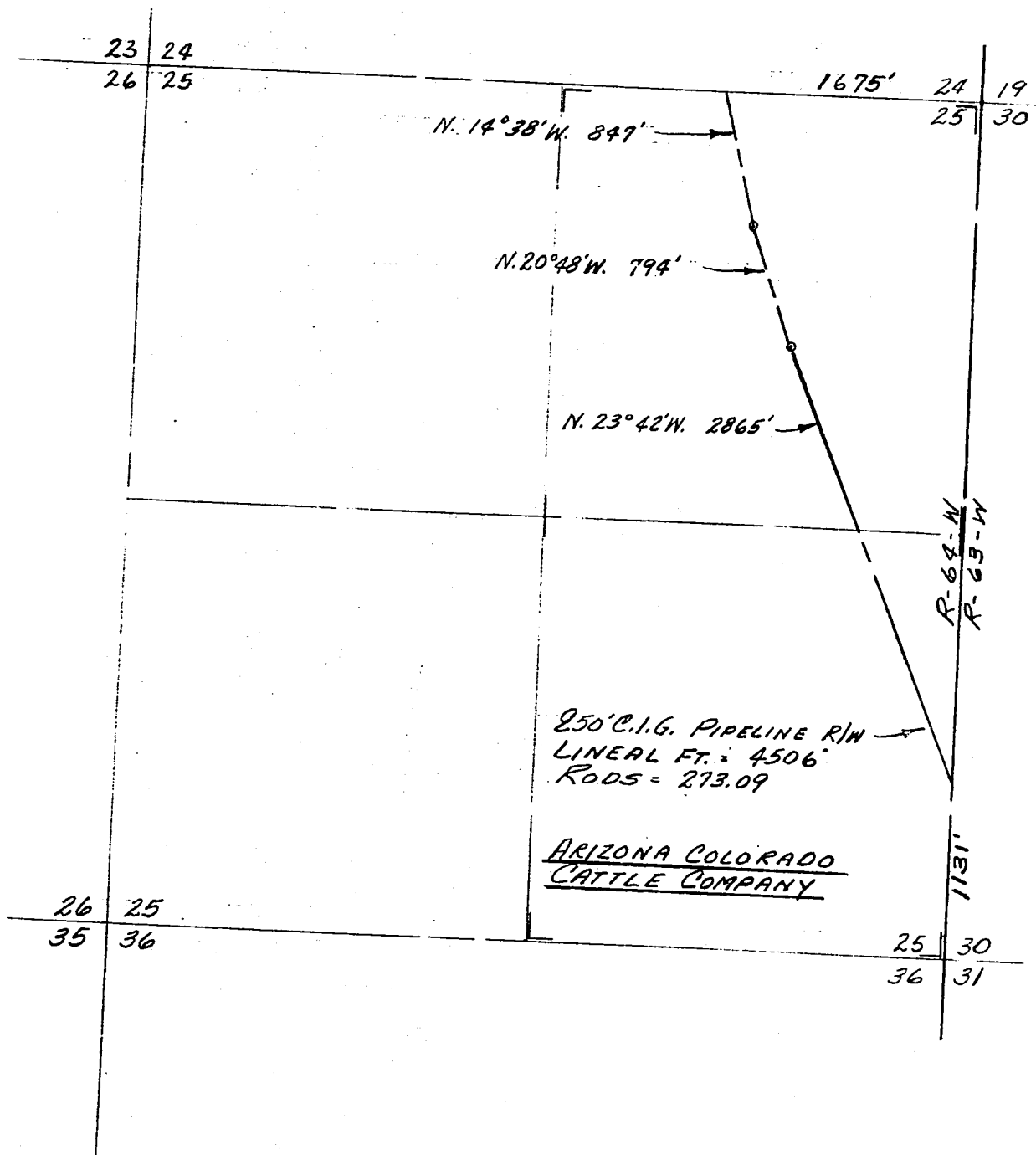

EXHIBIT "B"  
Tract No. 2

STRIP MAP 9A-4 LL#43

| NO. C.O. NO. |  |  |  |  |  | DESCRIPTION |  | DATE | BY | CK. | APP. |
|--------------|--|--|--|--|--|-------------|--|------|----|-----|------|
| REVISIONS    |  |  |  |  |  |             |  |      |    |     |      |

**COLORADO INTERSTATE GAS COMPANY**  
 COLORADO SPRINGS, COLORADO

C.I.G. 20" PIPELINE CROSSING

ARIZONA COLORADO CATTLE CO. LAND

E 1/2 SEC. 25 T-19-S ~ R-64-W

PUEBLO CO. COLORADO

SCALE: 1"=1000' DRAWN: [signature] APP: [signature]

DATE: 8-4-65 CHECK: WK C.O.: 9U-57 1/8



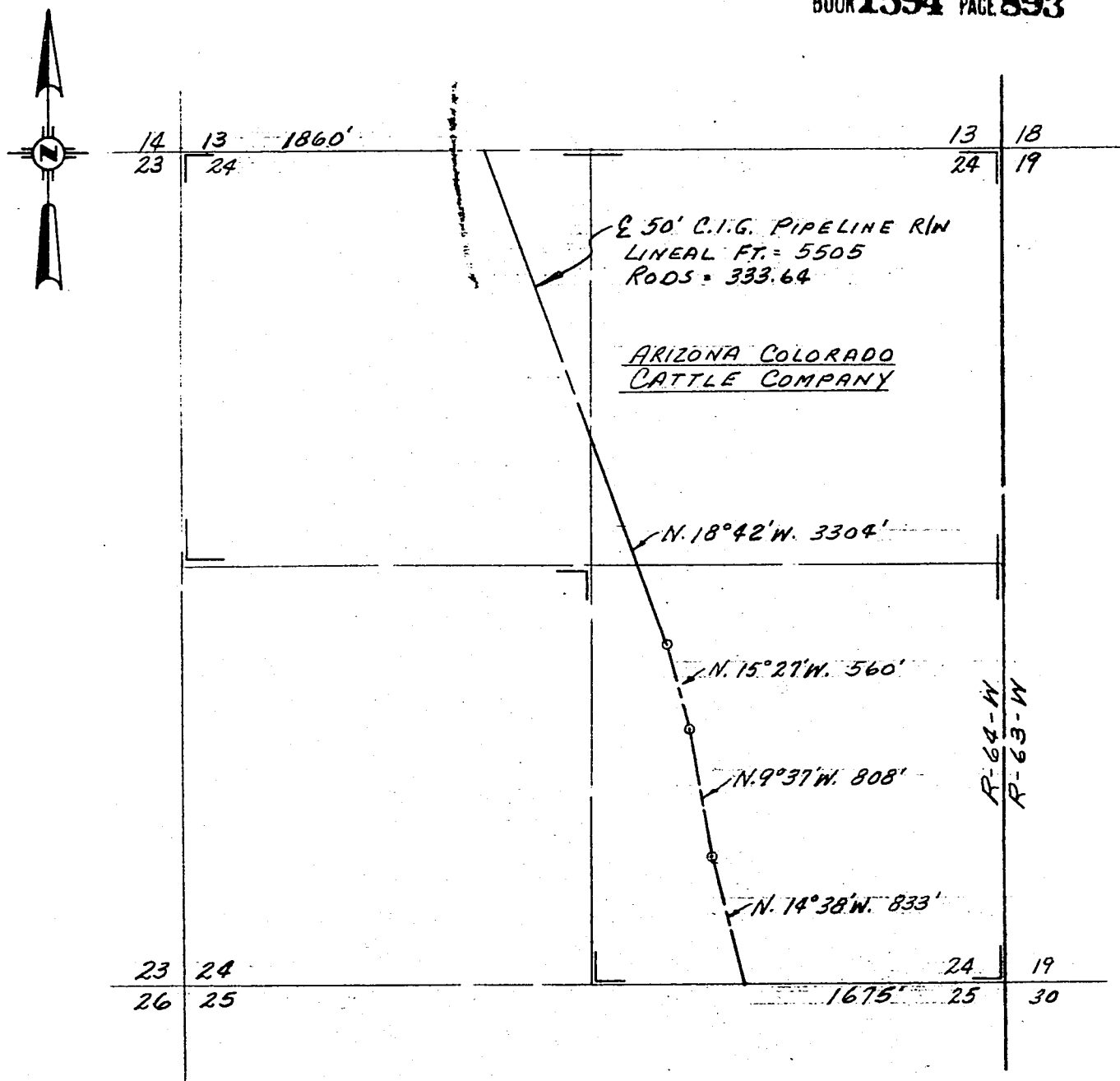

EXHIBIT "C"  
Tract No. 3

STRIP MAP 9A-4 LL 43

|           |          |             |      |    |     | COLORADO INTERSTATE GAS COMPANY<br>COLORADO SPRINGS, COLORADO   |                   |                   |                 |
|-----------|----------|-------------|------|----|-----|---|-------------------|-------------------|-----------------|
|           |          |             |      |    |     | C.I.G. 20" PIPELINE CROSSING<br>ARIZONA COLORADO CATTLE CO. LAND<br>SE 1/4 & N 1/2 SEC. 24 T-19-S ~ R-64-W<br>PUEBLO CO. COLORADO |                   |                   |                 |
| NO.       | C.O. NO. | DESCRIPTION | DATE | BY | CK. | APP.  | SCALE: 1"=1000'   | DRAWN: <i>WJK</i> | APP: <i>gld</i> |
| REVISIONS |          |             |      |    |     | DATE: 8-4-65  | CHECK: <i>WJK</i> | 9U-58 1/8         |                 |

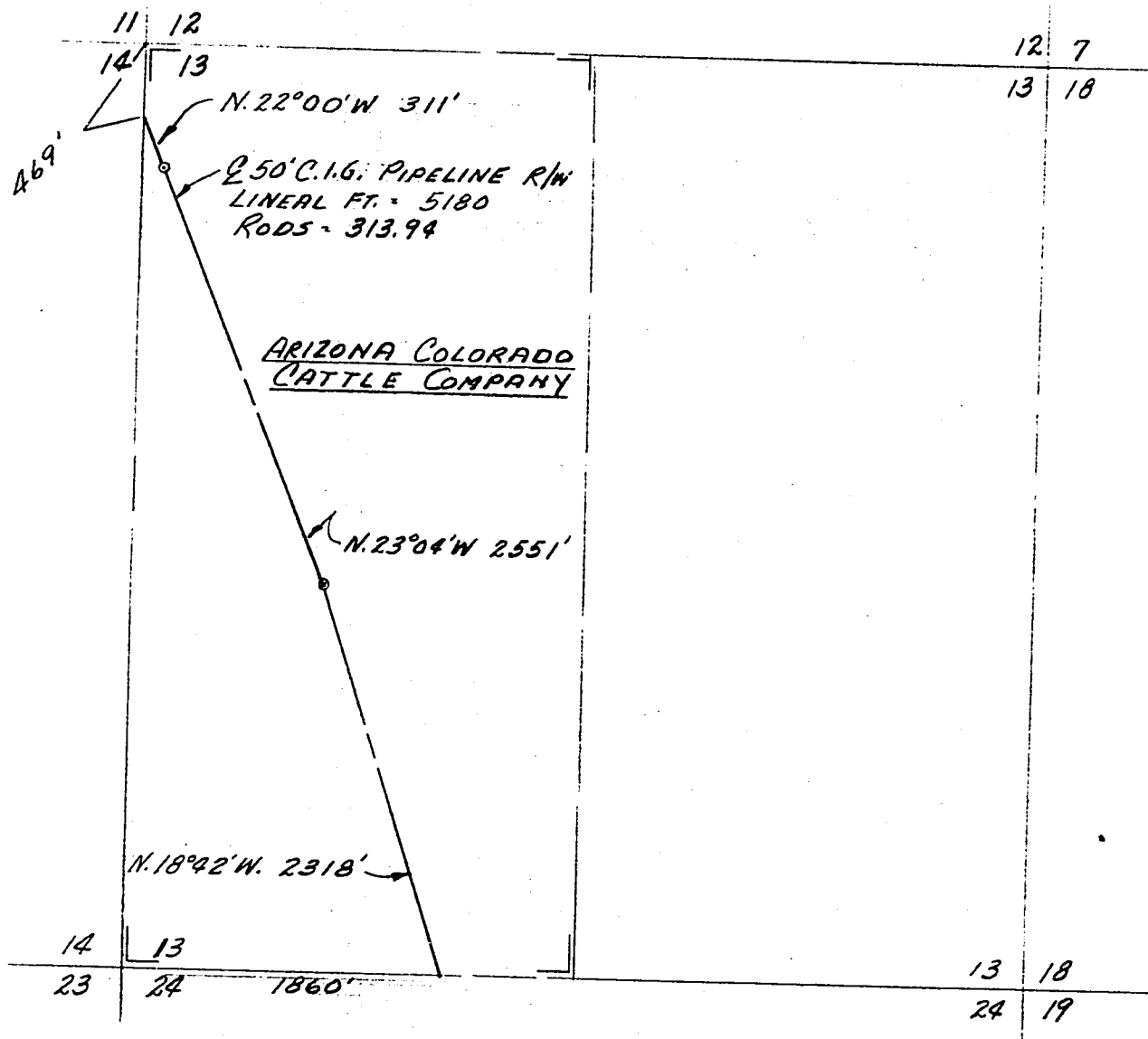

EXHIBIT "D"  
TRACT No. 4

STRIP MAP 9A-5 LL\*43

|                                  |  |  |  |  |  |  |  |  |  |                                  |  |  |  |  |  |  |  |  |  |
|----------------------------------|--|--|--|--|--|--|--|--|--|----------------------------------|--|--|--|--|--|--|--|--|--|
| C.I.G. 20" PIPELINE CROSSING     |  |  |  |  |  |  |  |  |  | COLORADO INTERSTATE GAS COMPANY  |  |  |  |  |  |  |  |  |  |
| ARIZONA COLORADO CATTLE CO. LAND |  |  |  |  |  |  |  |  |  | COLORADO SPRINGS, COLORADO       |  |  |  |  |  |  |  |  |  |
| W 1/2 SEC. 13 T-19-S ~ R-64-W    |  |  |  |  |  |  |  |  |  | C.I.G. 20" PIPELINE CROSSING     |  |  |  |  |  |  |  |  |  |
| PUEBLO CO.                       |  |  |  |  |  |  |  |  |  | ARIZONA COLORADO CATTLE CO. LAND |  |  |  |  |  |  |  |  |  |
| REVISIONS                        |  |  |  |  |  |  |  |  |  | DATE: 8-8-55                     |  |  |  |  |  |  |  |  |  |
| NO. C.O. NO.                     |  |  |  |  |  |  |  |  |  | DESCRIPTION                      |  |  |  |  |  |  |  |  |  |
| DATE                             |  |  |  |  |  |  |  |  |  | BY                               |  |  |  |  |  |  |  |  |  |
| CK.                              |  |  |  |  |  |  |  |  |  | APP.                             |  |  |  |  |  |  |  |  |  |
| SCALE: 1"=100'                   |  |  |  |  |  |  |  |  |  | DRAWN: amg                       |  |  |  |  |  |  |  |  |  |
| DATE: 8-8-55                     |  |  |  |  |  |  |  |  |  | CHECK: WIK                       |  |  |  |  |  |  |  |  |  |
| C.O.                             |  |  |  |  |  |  |  |  |  | APP: nlb                         |  |  |  |  |  |  |  |  |  |
| 9U-59 1/8                        |  |  |  |  |  |  |  |  |  | COLORADO                         |  |  |  |  |  |  |  |  |  |

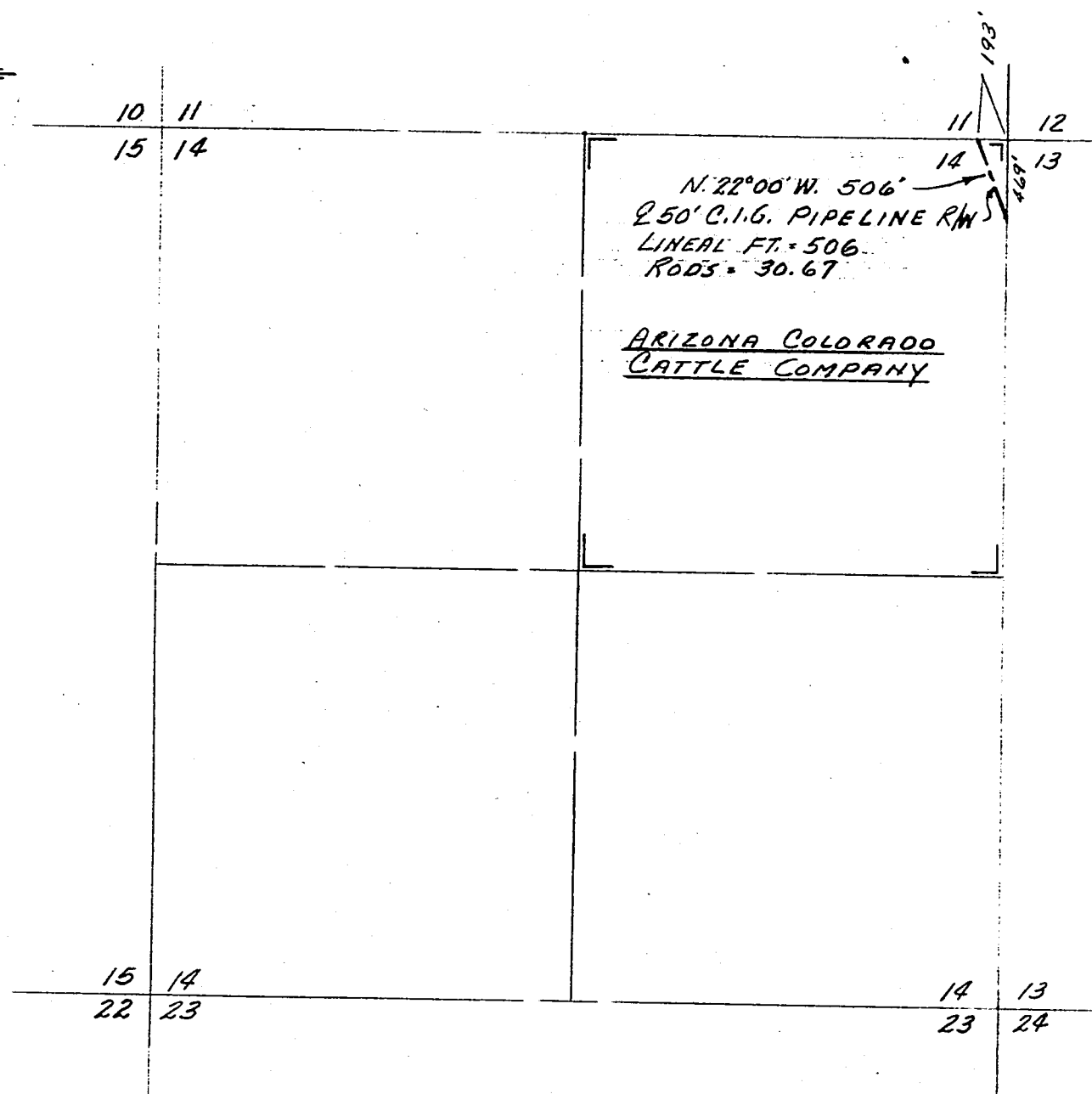
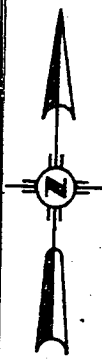

EXHIBIT "E"  
Tract No. 5

STRIP MAP 9A-5 LL#43

|           |          |             |      |    |     |      |  |                  |                 |
|-----------|----------|-------------|------|----|-----|------|--|------------------|-----------------|
|           |          |             |      |    |     |      | <b>COLORADO INTERSTATE GAS COMPANY</b><br>COLORADO SPRINGS, COLORADO   |                  |                 |
|           |          |             |      |    |     |      | <u>C.I.G. 20" PIPELINE CROSSING</u><br><u>ARIZONA COLORADO CATTLE CO. LAND</u><br><u>NE 1/4 SEC. 14 T-19-S- R-64-W</u><br><u>PUEBLO Co. COLORADO</u> |                  |                 |
| NO.       | C.O. NO. | DESCRIPTION | DATE | BY | CK. | APP. | SCALE: 1"=1000'  | DRAWN: <i>WJ</i> | APP: <i>JLL</i> |
| REVISIONS |          |             |      |    |     |      | DATE: 8-4-65   | CHECK: <i>WK</i> | C.O.            |
|           |          |             |      |    |     |      | 9U-6018  |                  |                 |

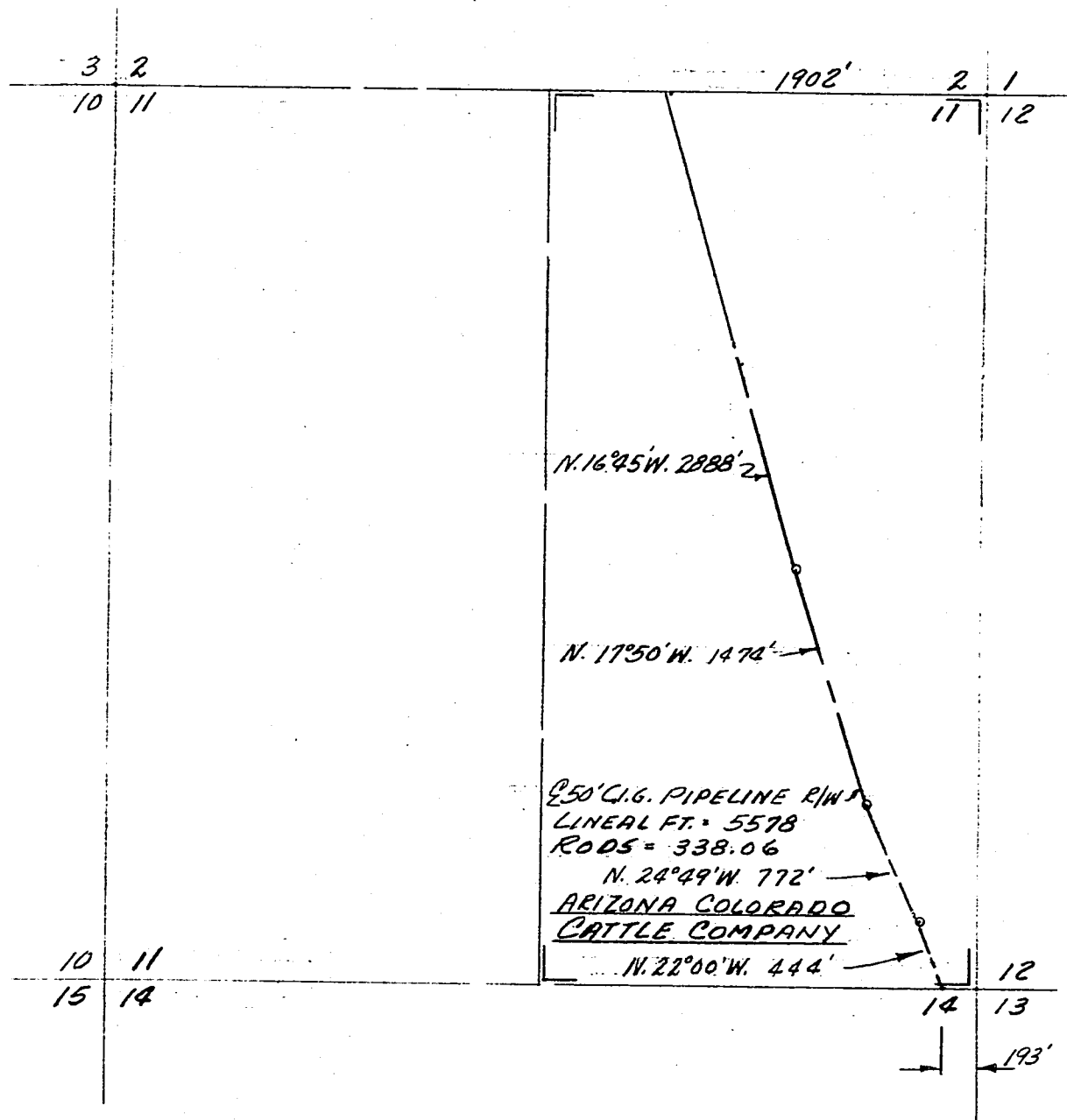

EXHIBIT "F"  
Tract No. 6

STRIP MAP 9A-5 LL#43

|              |             |      |    |     |      |  |                   |                       |
|--------------|-------------|------|----|-----|------|--|-------------------|-----------------------|
|              |             |      |    |     |      | <b>COLORADO INTERSTATE GAS COMPANY</b><br>COLORADO SPRINGS, COLORADO   |                   |                       |
|              |             |      |    |     |      | <u>C.I.G. 20" PIPELINE CROSSING</u><br><u>ARIZONA COLORADO CATTLE CO. LAND</u><br><u>E 1/2 SEC. 11 T-19-S R-64-W</u><br><u>PUEBLO CO. COLORADO</u> |                   |                       |
| NO. C.O. NO. | DESCRIPTION | DATE | BY | CK. | APP. | SCALE: 1"=1000'  | DRAWN: <i>WJK</i> | APP: <i>gll</i>       |
| REVISIONS    |             |      |    |     |      | DATE: 8-9-65   | CHECK: <i>WJK</i> | C.O. <i>9U-61 1/8</i> |

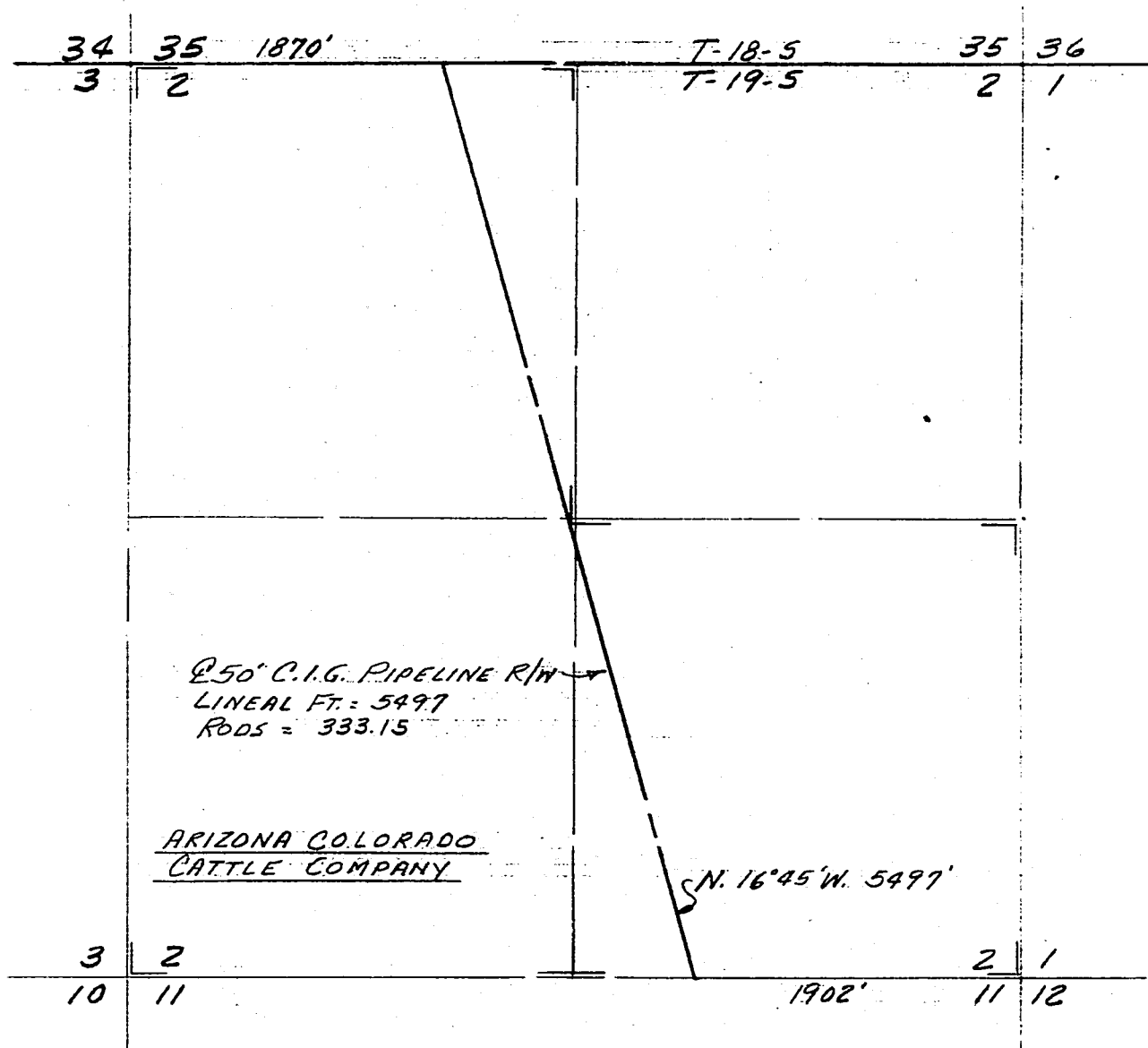

EXHIBIT "G"  
Tract No. 7

STRIP MAP 9A-5 LL' 43

|           |          |             |      |    |     |  |               |                 |                |
|-----------|----------|-------------|------|----|-----|--|---------------|-----------------|----------------|
|           |          |             |      |    |     | <b>COLORADO INTERSTATE GAS COMPANY</b><br>COLORADO SPRINGS, COLORADO |               |                 |                |
|           |          |             |      |    |     | <u>C.I.G. 20" PIPELINE CROSSING</u>                                  |               |                 |                |
|           |          |             |      |    |     | <u>ARIZONA COLORADO CATTLE CO. LAND</u>                              |               |                 |                |
|           |          |             |      |    |     | <u>5 1/2 E NW 1/4 SEC. 2 T-19-S ~ R-64-W</u>                         |               |                 |                |
|           |          |             |      |    |     | <u>PUEBLO Co. COLORADO</u>   |               |                 |                |
| NO.       | C.O. NO. | DESCRIPTION | DATE | BY | CK. | APP.   | SCALE 1"=100' | DRAWN <i>WJ</i> | APP. <i>WJ</i> |
| REVISIONS |          |             |      |    |     |  | DATE 8-8-65   | CHECK <i>WR</i> | C.O.           |

9U-62 1/8

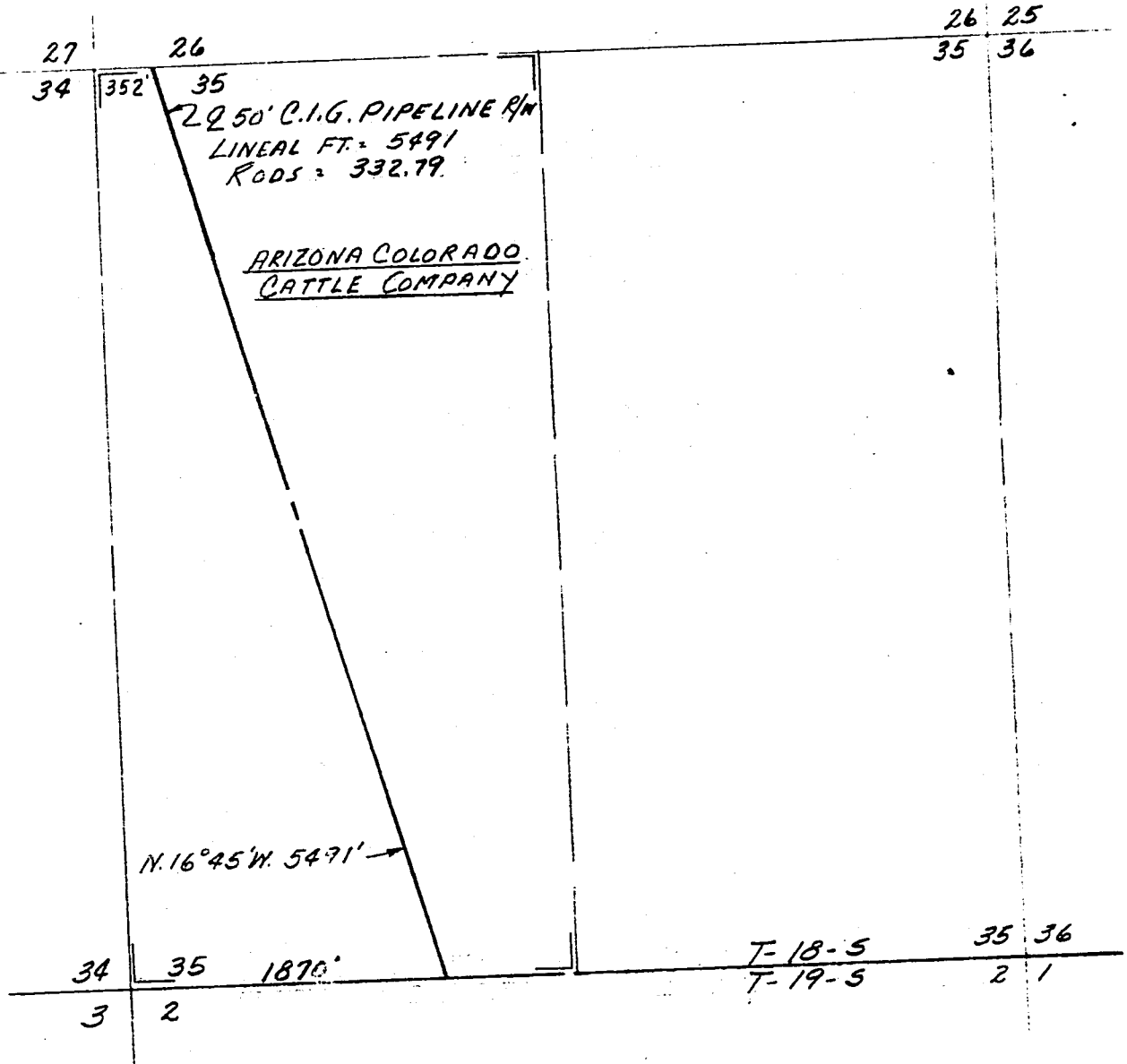
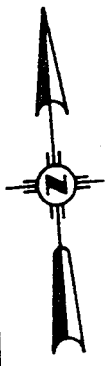

EXHIBIT "H"  
Tract No. 8

STRIP MAP 9A-5 LL# 45, 45A, & 45B

|           |          |             |      |    |     |  |  |
|-----------|----------|-------------|------|----|-----|--|--|
|           |          |             |      |    |     | <b>COLORADO INTERSTATE GAS COMPANY</b><br>COLORADO SPRINGS, COLORADO |  |
|           |          |             |      |    |     | <u>C.I.G. 20" PIPELINE CROSSING</u>                                  |  |
|           |          |             |      |    |     | <u>ARIZONA COLORADO CATTLE CO. LAND</u>                              |  |
|           |          |             |      |    |     | <u>W 1/2 SEC. 35 T-18-S ~ R-64-W</u>                                 |  |
|           |          |             |      |    |     | <u>PUEBLO CO.</u>  |  |
|           |          |             |      |    |     | <u>COLORADO</u>  |  |
| NO.       | C.O. NO. | DESCRIPTION | DATE | BY | CK. | APP.   | SCALE: 1"=1000'                                    |
| REVISIONS |          |             |      |    |     |  | DATE: 8-4-65                                       |
|           |          |             |      |    |     |  | DRAWN: <i>Wm. J. [illegible]</i> APP: <i>gills</i> |
|           |          |             |      |    |     |  | CHECK: <i>WK</i> C.O.                              |
|           |          |             |      |    |     |  | 9U-63 1/8  |



|    |    |
|----|----|
| 22 | 23 |
| 27 | 26 |

|    |    |
|----|----|
| 23 | 24 |
| 26 | 25 |

ARIZONA COLORADO  
CATTLE COMPANY

E 50' C.I.G. PIPELINE R/W  
 LINEAL FT. = 1214  
 RODS = 73.58

|    |    |
|----|----|
| 26 | 25 |
| 35 | 36 |

EXHIBIT "I"  
Tract No. 9

STRIP MAP 9A-5 LL#45B

|           |          |             |      |    |     |      |   |                    |                  |
|-----------|----------|-------------|------|----|-----|------|---|--------------------|------------------|
|           |          |             |      |    |     |      | <b>COLORADO INTERSTATE GAS COMPANY</b><br>COLORADO SPRINGS, COLORADO  |                    |                  |
|           |          |             |      |    |     |      | <u>C.I.G. 20" PIPELINE CROSSING</u><br><u>ARIZONA COLORADO CATTLE CO. LAND</u><br><u>SW 1/4 SEC. 26 T-18-S ~ R-64-W</u><br><u>PUEBLO CO. COLORADO</u> |                    |                  |
| NO.       | C.O. NO. | DESCRIPTION | DATE | BY | CK. | APP. | SCALE: 1"=1000'   | DRAWN: <i>Wmgy</i> | APPR: <i>gll</i> |
| REVISIONS |          |             |      |    |     |      | DATE: <i>8-4-65</i>   | CHECK: <i>WK</i>   | C.O.:            |
|           |          |             |      |    |     |      | <i>90-64 1/8</i>  |                    |                  |

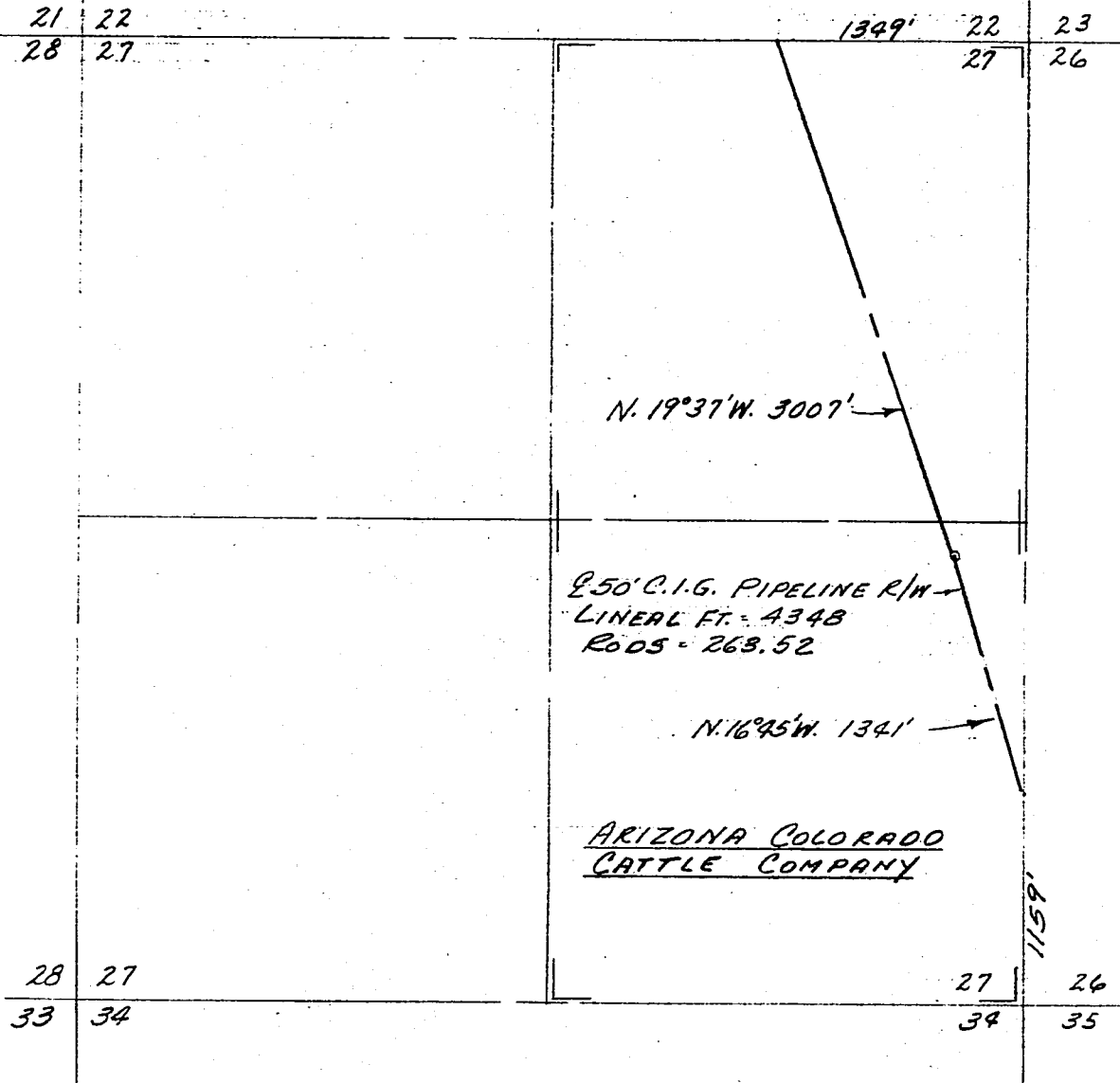

EXHIBIT "J"  
Tract No. 10

STRIP MAP 9A-5 & 9A-6 LL. # 45 & 45B

|           |          |             |      |    |     |  |                 |                        |                      |
|-----------|----------|-------------|------|----|-----|--|-----------------|------------------------|----------------------|
|           |          |             |      |    |     | <b>COLORADO INTERSTATE GAS COMPANY</b><br>COLORADO SPRINGS, COLORADO |                 |                        |                      |
|           |          |             |      |    |     | <u>C.I.G. 20" PIPELINE CROSSING</u>                                  |                 |                        |                      |
|           |          |             |      |    |     | <u>ARIZONA COLORADO CATTLE CO. LAND</u>                              |                 |                        |                      |
|           |          |             |      |    |     | <u>E 1/2 SEC. 27 T-18-S ~ R-64-W</u>                                 |                 |                        |                      |
|           |          |             |      |    |     | <u>PUEBLO CO. COLORADO</u>   |                 |                        |                      |
| NO.       | C.O. NO. | DESCRIPTION | DATE | BY | CK. | APP.   | SCALE: 1"=1000' | DRAWN: <i>W. J. W.</i> | APP: <i>W. J. W.</i> |
| REVISIONS |          |             |      |    |     |  | DATE: 8-4-65    | CHECK: <i>WK</i>       | C.O.                 |

9U-6518



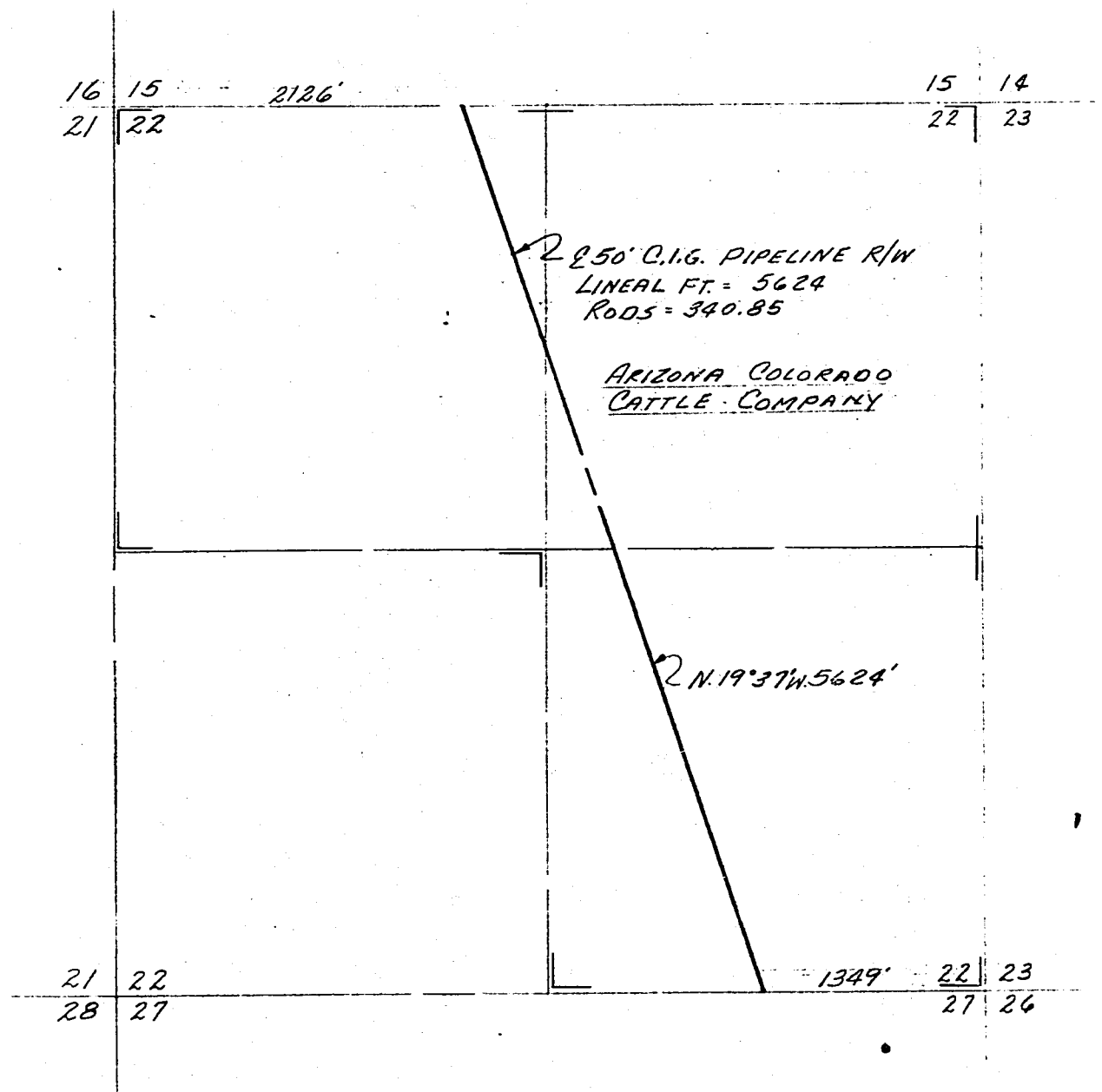

EXHIBIT "K"  
Tract No. 11

STRIP MAP 9A-6 LL 45

| REVISIONS |          |             |      |    |     |      | <b>COLORADO INTERSTATE GAS COMPANY</b><br>COLORADO SPRINGS, COLORADO<br><b>C.I.G. 20" PIPELINE CROSSING</b><br>ARIZONA COLORADO CATTLE CO. LAND<br>SE 1/4 & N 1/2 SEC. 22 T-18-S- R-64-W<br>PUEBLO CO. COLORADO |                    |                  |
|-----------|----------|-------------|------|----|-----|------|---|--------------------|------------------|
| NO.       | C.O. NO. | DESCRIPTION | DATE | BY | CK. | APP. | SCALE: 1"=1000'   | DRAWN: <i>Wing</i> | APP: <i>W.K.</i> |
|           |          |             |      |    |     |      | DATE: 8-5-65  | CHECK: <i>W.K.</i> | C.O.             |

9U-661/8

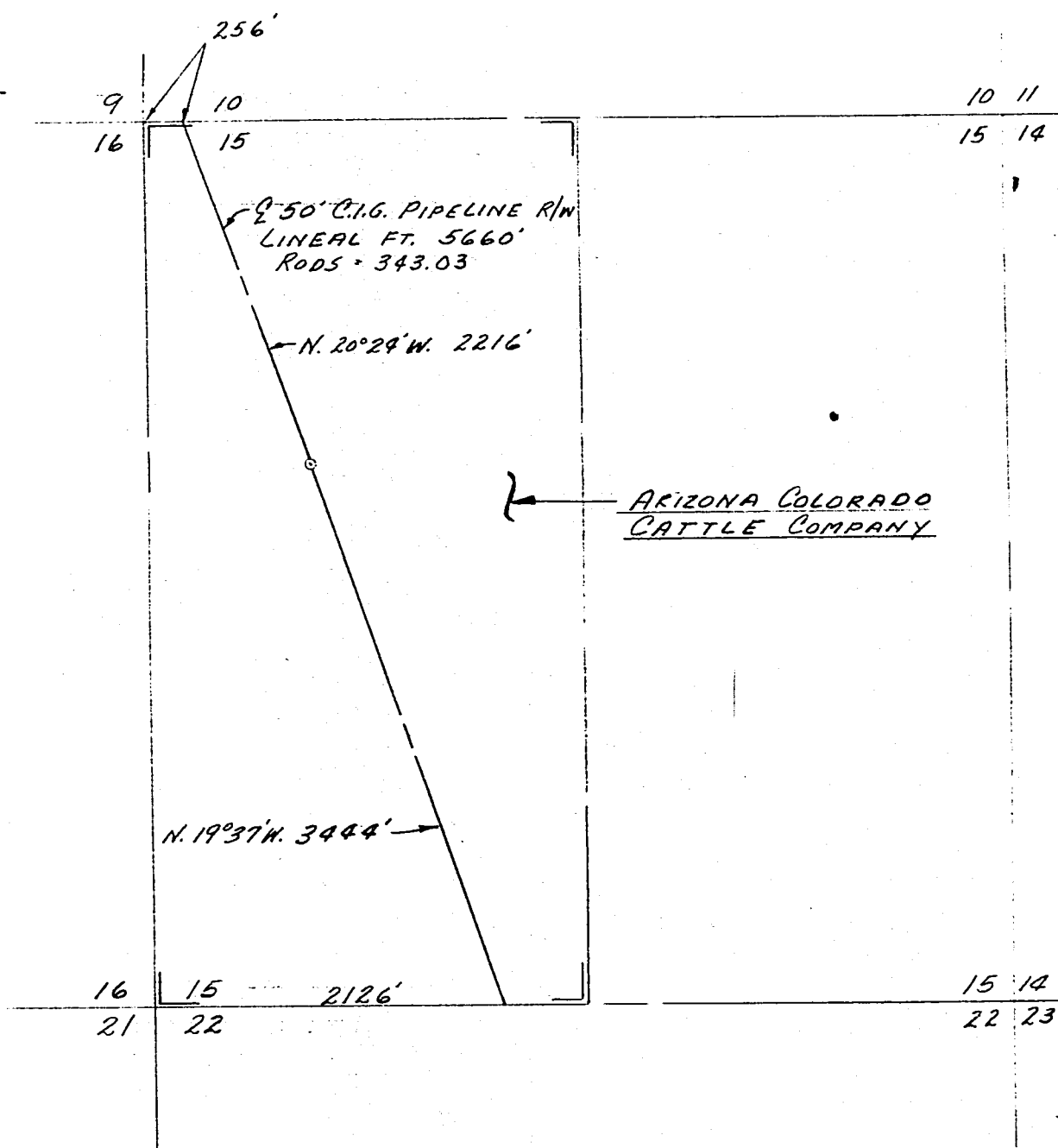
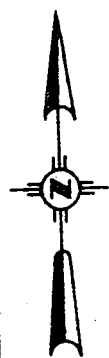

EXHIBIT "L"  
Tract No. 12

STRIP MAP 9A-6 LL 45

|           |          |             |      |    |     |   |                  |                           |
|-----------|----------|-------------|------|----|-----|---|------------------|---------------------------|
|           |          |             |      |    |     | COLORADO INTERSTATE GAS COMPANY<br>COLORADO SPRINGS, COLORADO |                  |                           |
|           |          |             |      |    |     | C.I.G. 20" PIPELINE CROSSING                                  |                  |                           |
|           |          |             |      |    |     | ARIZONA COLORADO CATTLE CO. LAND                              |                  |                           |
|           |          |             |      |    |     | W 1/2 SEC. 15 T-18-S ~ R-64-W                                 |                  |                           |
|           |          |             |      |    |     | PUEBLO CO. COLORADO   |                  |                           |
| NO.       | C.O. NO. | DESCRIPTION | DATE | BY | CK. | APP.  | SCALE: 1/1000'   | DRAWN: <i>[Signature]</i> |
| REVISIONS |          |             |      |    |     | DATE: 8-5-65  | CHECK: <i>WK</i> | APP: <i>[Signature]</i>   |
|           |          |             |      |    |     |   |                  | 9U-67 1/8                 |

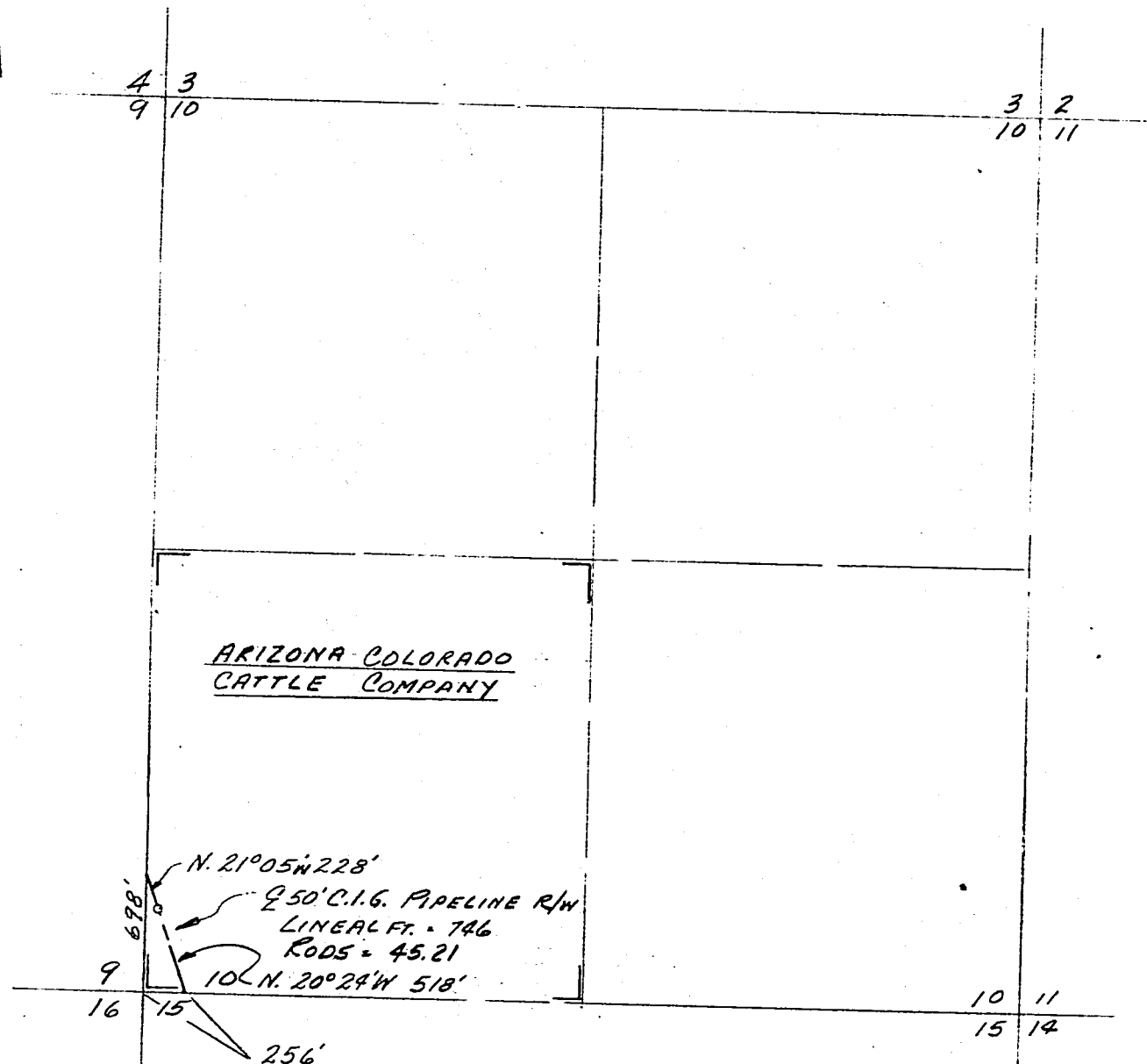

EXHIBIT "M"  
Tract No. 13

STRIP MAP 9A-6      LL°45

|           |          |             |      |    |     |      | <b>COLORADO INTERSTATE GAS COMPANY</b><br>COLORADO SPRINGS, COLORADO<br><u>C.I.G. 20" PIPELINE CROSSING</u><br><u>ARIZONA COLORADO CATTLE CO. LAND</u><br><u>SW 1/4 SEC. 10 T-18-S ~ R-64-W</u><br><u>PUEBLO Co.</u> <u>COLORADO</u> |             |                  |
|-----------|----------|-------------|------|----|-----|------|--|-------------|------------------|
| NO.       | C.O. NO. | DESCRIPTION | DATE | BY | CK. | APP. | SCALE: 1"=100'   | DRAWN: Wm J | APP: [Signature] |
| REVISIONS |          |             |      |    |     |      | DATE: 8-5-65   | CHECK: WR   | C.O. 9U-68 1/8   |



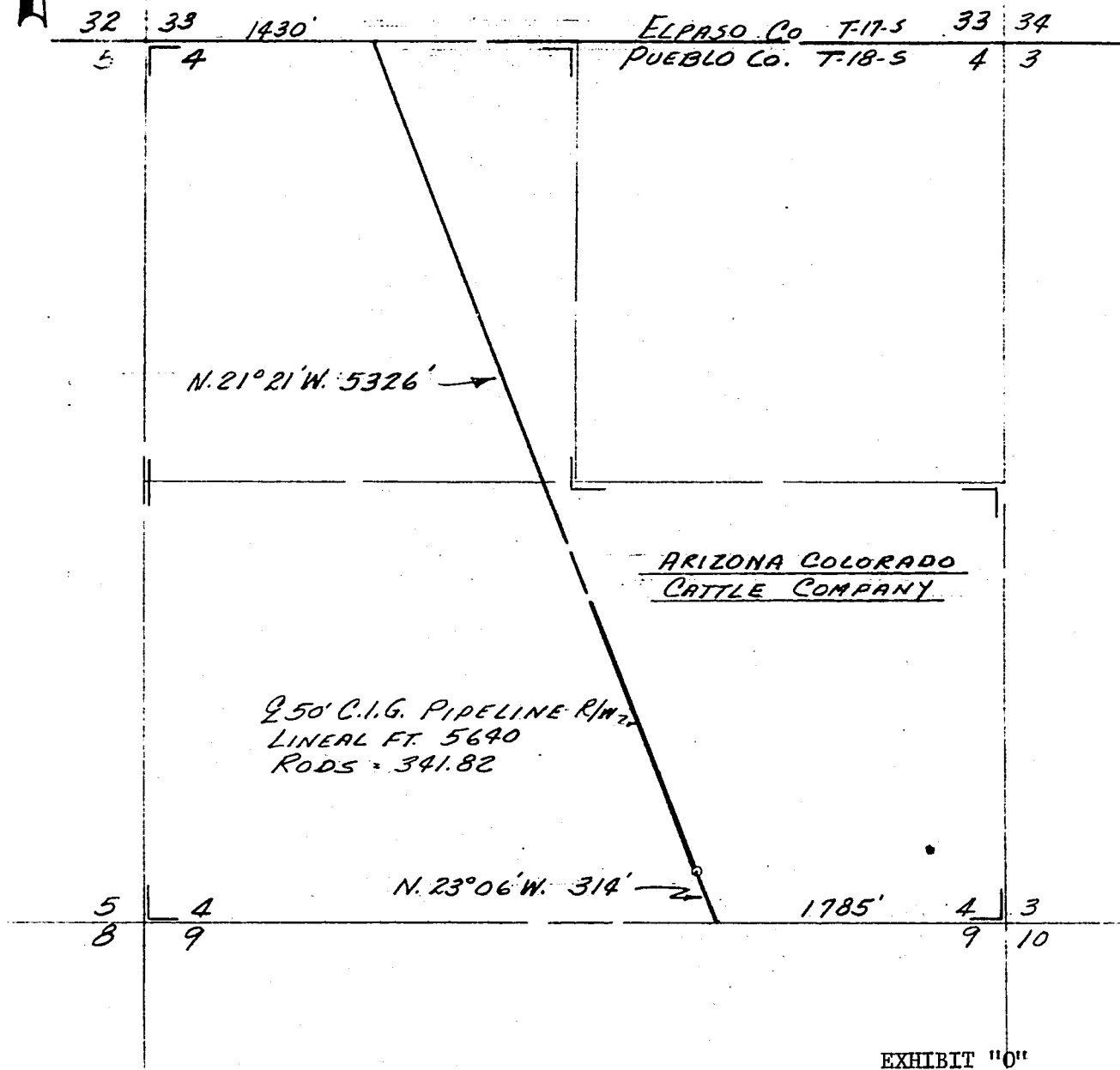

EXHIBIT "0"  
Tract No. 15

STRIP MAP 9A-6 LL-45

|           |          |             |      |    |     |  |                  |                   |                 |         |
|-----------|----------|-------------|------|----|-----|--|------------------|-------------------|-----------------|---------|
|           |          |             |      |    |     | <b>COLORADO INTERSTATE GAS COMPANY</b><br>COLORADO SPRINGS, COLORADO       |                  |                   |                 |         |
|           |          |             |      |    |     | <u>C.I.G. 20" PIPELINE CROSSING</u>  |                  |                   |                 |         |
|           |          |             |      |    |     | <u>ARIZONA COLORADO CATTLE CO. LAND</u>                                    |                  |                   |                 |         |
|           |          |             |      |    |     | <u>5 1/2 E NW 1/4 SEC. 4 T-18-S ~ R-69-W</u><br><u>PUEBLO Co. COLORADO</u> |                  |                   |                 |         |
| NO.       | C.O. NO. | DESCRIPTION | DATE | BY | CK. | APP.   | SCALE: 1"=1000'  | DRAWN: <i>klm</i> | APP: <i>gll</i> | 9U-7018 |
| REVISIONS |          |             |      |    |     | DATE: 8-5-65   | CHECK: <i>WK</i> | C.O.              |                 |         |