

2
14
WHEN RECORDED RETURN TO:

West Valley City Recorder
3600 Constitution Blvd.
West Valley City, Ut 84119

14431851 B: 11598 P: 5456 Total Pages: 2
09/04/2025 12:07 PM By: EMehanovic Fees: \$0.00
Rashelle Hobbs, Recorder, Salt Lake County, Utah
Return To: WEST VALLEY CITY
3600 S CONSTITUTION BLVD SALT LAKE CITY, UT 84119



Parcel # 15-19-451-005
15-19-451-004

AFFIDAVIT CORRECTION

This document is made and executed this 3rd day of September 2025, to inform concerned persons of an affidavit correction to a previously recorded affidavit having Entry Number 14420406 at Book 11591 and Page 9306. The affidavit correction is for the following described property located in West Valley City.

Legal Description

MIT Tech Park Subdivision Lots 1 and 2

Primary Addresses

New Additional Address

Lot 1 4296 West Lake Park Blvd.

Building 1 4254 West Lake Park Blvd.
Building 2 4282 West Lake Park Blvd.
Building 3 4334 West Lake Park Blvd.

Lot 2 4428 West Lake Park Blvd.

Building 4 4382 West Lake Park Blvd.
Building 5 4436 West Lake Park Blvd.

In witness whereof, I swear that the above changes are correct and cause the same to be duly executed this 3rd day of September 2025.



Steve Lehman
Current Planning Manager

STATE OF UTAH)
)
) :ss
COUNTY OF SALT LAKE)

On this 3rd day of September 2025, personally appeared before me, Steve Lehman, the signer of the foregoing instrument who duly acknowledged to me that he executed the same.

Notary Public:



Angelica Pezely

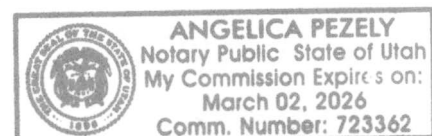

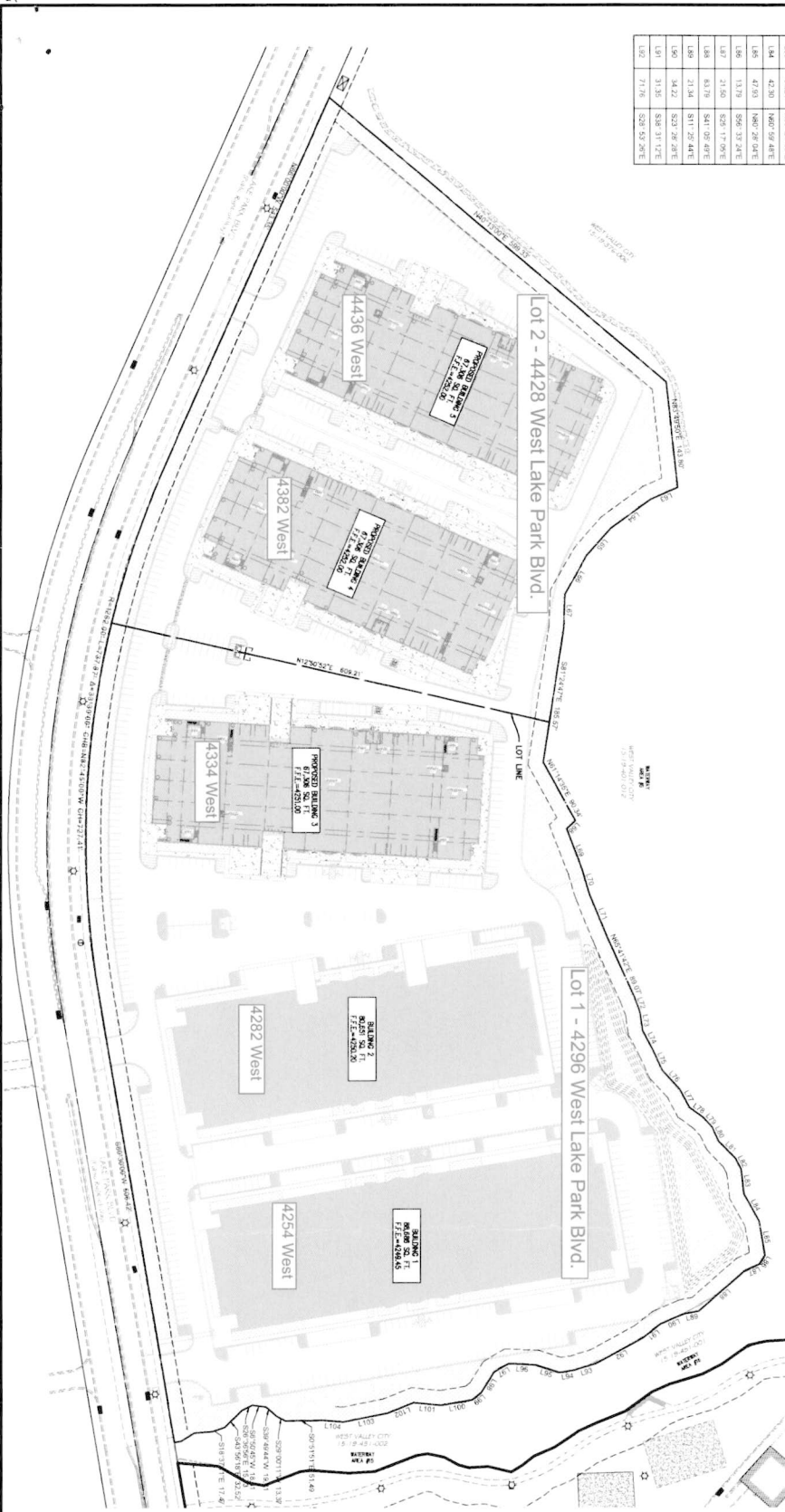

LINE TABLE		
LINE #	LENGTH	REMARKS
L1	39.84	829' 4.75" E
L2	68.58	538' 09" N
L3	40.91	548' 37" E
L4	60.29	598' 37" E
L5	45.46	587' 57" E
L6	46.47	543' 33" E
L7	57.99	669' 51" E
L8	36.47	672' 53" E
L9	64.22	667' 33" E
L10	23.03	607' 22" E
L11	34.77	587' 42" E
L12	30.71	567' 17" E
L13	29.86	566' 22" E
L14	35.50	547' 33" E
L15	28.41	562' 21" E
L16	23.46	535' 27" E
L17	18.27	544' 09" E
L18	21.75	544' 06" E
L19	32.06	545' 30" E
L20	17.07	545' 02" E
L21	34.24	565' 27" E
L22	42.30	565' 59" E
L23	47.03	565' 29" E
L24	13.79	595' 33" E
L25	21.50	629' 17" E
L26	83.79	541' 09" E
L27	21.34	517' 29" E
L28	34.22	532' 28" E
L29	31.35	535' 37" E
L30	71.16	525' 53" E

LINE TABLE		
LINE #	LENGTH	REMARKS
L31	31.36	517' 17" E
L32	20.14	549' 09" E
L33	33.31	517' 52" E
L34	36.03	527' 29" E
L35	23.24	530' 42" E
L36	32.48	527' 33" E
L37	15.94	538' 14" E
L38	42.67	59' 48" E
L39	37.68	55' 47" E
L40	38.31	521' 51" E
L41	40.85	517' 09" E
L42	27.33	54' 06" E

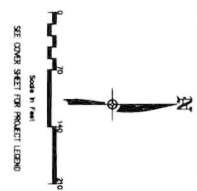

MIT TECH PARK - PHASE 2
LAKE PARK BLVD, WEST VALLEY CITY, UTAH 84120
OVERALL SITE PLAN

CIR CIVIL ENGINEERING + SURVEYING
10718 S BECKSTEAD LANE, SUITE 102
South Jordan, Utah - 84095-4206

NO.	REVISIONS	BY	DATE