

RASMUSSEN FAMILY SUBDIVISION - FIRST AMENDMENT

AMENDING ALL OF LOT 2, RASMUSSEN FAMILY SUBDIVISION
 A PART OF THE SOUTHEAST QUARTER OF SECTION 30,
 TOWNSHIP 3 SOUTH, RANGE 1 EAST, SALT LAKE BASE AND MERIDIAN,
 DRAPER CITY, SALT LAKE COUNTY, UTAH
 MAY 2022

NOTES

- SETBACKS ARE AS FOLLOWS:
 FRONT SETBACK: 20 FEET
 REAR SETBACK: 15 FEET
 INTERIOR SIDE: 5 FEET
 SIDE ALONG COLLECTOR STREET: 15 FEET
 SIDE ALONG PRIVATE STREET: 10 FEET
- NO LOT ACCESS TO 300 EAST STREET OR 12200 SOUTH STREET.
- LOTS 34 THRU 38 SHALL FRONT 12180 SOUTH STREET.
- FRONT AND REAR PUBLIC UTILITY AND DRAINAGE EASEMENTS ARE 10 FEET. SIDE YARD PUBLIC UTILITY AND DRAINAGE EASEMENTS ARE 5 FEET UNLESS OTHERWISE INDICATED.
- BASEMENTS SHALL BE A MINIMUM OF 3 FEET ABOVE GROUND WATER ELEVATION.
- CLEAR VIEW TRIANGLES AS SHOWN SHALL BE OBSERVED FOR ALL CORNER LOTS PER DRAPER CITY MUNICIPAL CODE TITLE 9, CHAPTER 27, SECTION 080(F). LOTS 17 AND 34 SHALL MAINTAIN SIGHT DISTANCE TRIANGLES BY NOT ENCRoACHING WITH STRUCTURES OR FENCING.
- NO PARKING SIGNS SHALL BE INSTALLED ON 24 FOOT WIDE STREETS.
- ALL UTILITIES WITHIN THE PRIVATE STREETS, EXCEPT FOR DRAPER IRRIGATION / WATERPRO FACILITIES, ARE PRIVATE AND SHALL BE MAINTAINED BY THE HOME OWNER'S ASSOCIATION.
- PARK STRIPS ALONG 300 EAST STREET ARE TO BE MAINTAINED BY HOMEOWNERS ASSOCIATION. PARK STRIPS ALONG 12200 SOUTH STREET ARE TO BE MAINTAINED BY THE ADJACENT HOMEOWNERS.
- DETENTION AREAS ARE DESIGNATED PUBLIC UTILITY EASEMENT AREAS.
- EACH PRIVATE STREET IS DESIGNATED AS A PUBLIC UTILITY EASEMENT AND WATER LINE EASEMENT FOR DRAPER IRRIGATION COMPANY.
- THE TWO DETENTION BASINS (PARCEL A & PARCEL B) ARE TO BE OWNED AND MAINTAINED BY THE HOME OWNERS ASSOCIATION. THE STORM DRAIN DETENTION BASINS ARE PRIVATE AND ARE TO FUNCTION FOR THAT PURPOSE.
- NO FOOTING DRAINS ARE PROPOSED WITH THIS DEVELOPMENT. PAGE IT OF THE GEOTECHNICAL REPORT GIVES THE DEVELOPER THE OPTION TO EITHER INSTALL FOOTING DRAINS OR CONSTRUCT EACH HOUSE SUCH THAT THE BASEMENT FINISH FLOOR IS AT OR ABOVE EXISTING PREDEVELOPED GRADE. SINCE NO LAND DRAINS ARE USED, THE BUILDER IS REQUIRED TO CONSTRUCT EACH BASEMENT AT OR ABOVE EXISTING PREDEVELOPED GRADE.
- TEN (10) FOOT PUBLIC UTILITY AND PRIVATE DRAINAGE AND CROSS DRAINAGE EASEMENT FOR THE PURPOSE OF PROVIDING REAR-LOT DRAINAGE WITHIN SUBDIVISION. DRAINAGE SNALES SHALL BE LANDSCAPED AND MAINTAINED BY RESPECTIVE LOT OWNERS, AND SHALL NOT BE REMOVED OR RESTRICTED BY FENCE CONSTRUCTION AT LOT LINES, LANDSCAPING, OR OTHER REAR LOT MODIFICATIONS AND SHALL CONTINUE LOT TO LOT TO PROVIDED INLET.

SURVEYOR'S CERTIFICATE

I, **JASON T. FELT** DO HEREBY CERTIFY THAT I AM A LICENSED PROFESSIONAL LAND SURVEYOR, AND THAT I HOLD CERTIFICATE NO. **9294283** AS PRESCRIBED UNDER LAWS OF THE STATE OF UTAH. I FURTHER CERTIFY THAT BY AUTHORITY OF THE OWNERS, I HAVE MADE A SURVEY OF THE TRACT OF LAND SHOWN ON THIS PLAT AND DESCRIBED BELOW, AND HAVE SUBDIVIDED SAID TRACT OF LAND INTO LOTS, PARCELS, STREETS, TOGETHER WITH EASEMENTS, HEREAFTER TO BE KNOWN AS **RASMUSSEN FAMILY SUBDIVISION - FIRST AMENDMENT**, AND THAT THE SAME HAS BEEN CORRECTLY SURVEYED AND MONUMENTED ON THE GROUND AS SHOWN ON THIS PLAT. I FURTHER CERTIFY THAT ALL LOTS MEET FRONTAGE WIDTH AND AREA REQUIREMENTS OF THE APPLICABLE ZONING ORDINANCES.

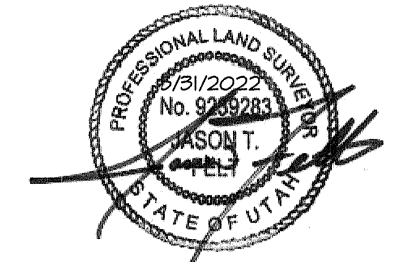

JASON T. FELT, P.L.S.
 LICENSE NO. 9294283

BOUNDARY DESCRIPTION

ALL OF LOT 2, RASMUSSEN FAMILY SUBDIVISION, AS RECORDED WITH THE SALT LAKE COUNTY RECORDER, BEING MORE PARTICULARLY DESCRIBED AS FOLLOWS:

BEGINNING AT A POINT ON THE EAST RIGHT OF WAY LINE OF 300 EAST STREET, BEING ON THE QUARTER SECTION LINE, AND BEING 2662.33 FEET NORTH 0°03'00" WEST TO THE CENTER OF SAID SECTION 30, AND 36.00 FEET NORTH 89°57'00" EAST FROM THE SOUTH QUARTER CORNER OF SAID SECTION 30, RUNNING THREE (3) COURSES ALONG THE SOUTHERLY LINE OF PLAINSMAN ESTATES SUBDIVISION AS RECORDED WITH THE SALT LAKE COUNTY RECORDER AS FOLLOWS: (1) NORTH 89°47'56" EAST 222.82 FEET; (2) NORTH 0°04'26" WEST 0.91 FEET; AND (3) NORTH 89°47'56" EAST 388.05 FEET TO THE WEST LINE OF THE PARC AT DAY DAIRY SUBDIVISION AS RECORDED WITH THE OFFICE OF THE SALT LAKE COUNTY RECORDER; THENCE SOUTH 0°01'04" EAST 785.30 FEET ALONG SAID WEST LINE THENCE SOUTH 89°57'00" WEST 244.63 FEET TO A POINT ON THE EAST LINE OF LOT 1, SAID RASMUSSEN FAMILY SUBDIVISION, THENCE NORTHERLY AND WESTERLY FOUR (4) COURSES ALONG SAID RASMUSSEN FAMILY SUBDIVISION AS FOLLOWS: (1) NORTH 117.11 FEET TO THE NORTH LINE OF SAID LOT 1; (2) NORTH 89°40'10" WEST 225.86 FEET TO A POINT OF CURVATURE; (3) NORTHWESTERLY 115.25 FEET ALONG THE ARC OF A 150.00 FOOT RADIUS CURVE TO THE RIGHT THROUGH A DELTA ANGLE OF 44°15'09"; AND LONG CHORD OF NORTH 67°32'35" WEST 112.49 FEET TO A POINT OF REVERSE CURVATURE; AND (4) WESTERLY 40.23 FEET ALONG THE ARC OF A 60.00 FOOT RADIUS CURVE TO THE LEFT THROUGH A DELTA ANGLE OF 38°25'07"; AND LONG CHORD OF NORTH 64°37'35" WEST 34.48 FEET TO THE EAST RIGHT OF WAY LINE OF 300 EAST STREET; THENCE FIVE (5) COURSES ALONG SAID EAST LINE AS FOLLOWS: (1) NORTH 0°03'00" WEST 118.13 FEET TO A POINT OF CURVATURE; (2) NORTHEASTERLY 31.64 FEET ALONG THE ARC OF A 35.00 FOOT RADIUS CURVE TO THE RIGHT THROUGH A DELTA ANGLE OF 51°52'47"; AND LONG CHORD OF NORTH 25°59'13" EAST 30.62 FEET TO A POINT OF REVERSE CURVATURE; (3) NORTHEASTERLY 14.40 FEET ALONG THE ARC OF A 60.00 FOOT RADIUS CURVE TO THE LEFT THROUGH A DELTA ANGLE OF 103°44'54"; AND LONG CHORD OF NORTH 0°03'00" WEST 125.21 FEET TO A POINT OF REVERSE CURVATURE; (4) NORTHWESTERLY 31.64 FEET ALONG THE ARC OF A 35.00 FOOT RADIUS CURVE TO THE RIGHT THROUGH A DELTA ANGLE OF 51°52'47"; AND LONG CHORD OF NORTH 25°59'13" WEST 30.62 FEET; AND (5) NORTH 0°03'00" WEST 304.90 FEET TO THE POINT OF BEGINNING.

CONTAINS: 421,671 SQ. FT. OR 9.818 ACRES

OWNER'S DEDICATION

KNOW ALL MEN BY THESE PRESENTS THAT I/WE, THE UNDERSIGNED OWNER(S) OF THE HEREON DESCRIBED TRACT OF LAND, HEREBY SET APART AND SUBDIVIDE THE SAME INTO LOTS AND STREETS AS SHOWN ON THIS PLAT AND NAME SAID PLAT SUBDIVISION NAME, AND DO HEREBY DEDICATE, GRANT AND CONVEY TO DRAPER CITY, UTAH, (1) ALL THOSE PARTS OR PORTIONS OF SAID TRACT OF LAND DESIGNATED AS STREETS, THE SAME TO BE USED AS PUBLIC THOROUGHFARES FOREVER; (2) THOSE CERTAIN PUBLIC UTILITY AND DRAINAGE EASEMENTS AS SHOWN HEREON, THE SAME TO BE USED FOR THE INSTALLATION, MAINTENANCE, AND OPERATION OF PUBLIC UTILITY SERVICE LINES AND DRAINAGE; AND (3) THOSE PARCELS DESIGNATED AS PUBLIC OPEN SPACE, PARKS, TRAIL OR EASEMENTS, OR OF SIMILAR DESIGNATION, IN WITNESS WHEREOF, WE HAVE HEREUNTO SET OUR HANDS THIS 18th DAY OF July, 2022.

This map is provided solely for the purpose of assisting in locating the property and Cottonwood Title Insurance Agency, Inc. assumes no liability for variation, if any, with any actual survey.

ACKNOWLEDGMENT

STATE OF UTAH
 COUNTY OF SALT LAKE
 I, **Davis**
 ON THIS 18th DAY OF July, IN THE YEAR 2022, PERSONALLY APPEARED BEFORE ME, **David Stevenson** WHO IS **Manager** OF DRAPER SCHOOL DEVELOPMENT, LLC, PROVED ON THE BASIS OF SATISFACTORY EVIDENCE TO BE THE PERSON WHOSE NAME IS SUBSCRIBED ON THIS DOCUMENT, AND ACKNOWLEDGED THAT HE EXECUTED THE SAME.

COMMISSION NUMBER: **719473** **Gabriel S. Clark**
 NOTARY PUBLIC (PRINT NAME)
 MY COMMISSION EXPIRES: **5-26-25** **David S. Clark**
 NOTARY PUBLIC SIGNATURE

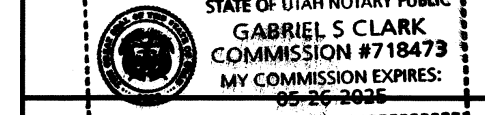

RASMUSSEN FAMILY SUBDIVISION FIRST AMENDMENT

A PART OF THE SOUTHEAST QUARTER OF SECTION 30,
 TOWNSHIP 3 SOUTH, RANGE 1 EAST, SALT LAKE BASE AND MERIDIAN,
 DRAPER CITY, SALT LAKE COUNTY, UTAH

RECORDED NO. **13989082**

STATE OF UTAH, COUNTY OF SALT LAKE, RECORDED AND FILED AT THE REQUEST OF:

Draper School Development, LLC

DATE **07/20/22** TIME **11:54 AM** BOOK **2022P** PAGE **175**

BY **David Stevenson** DEPUTY SALT LAKE COUNTY RECORDER

FEES \$ **5208.00** 28-30-41 28-30-40-044

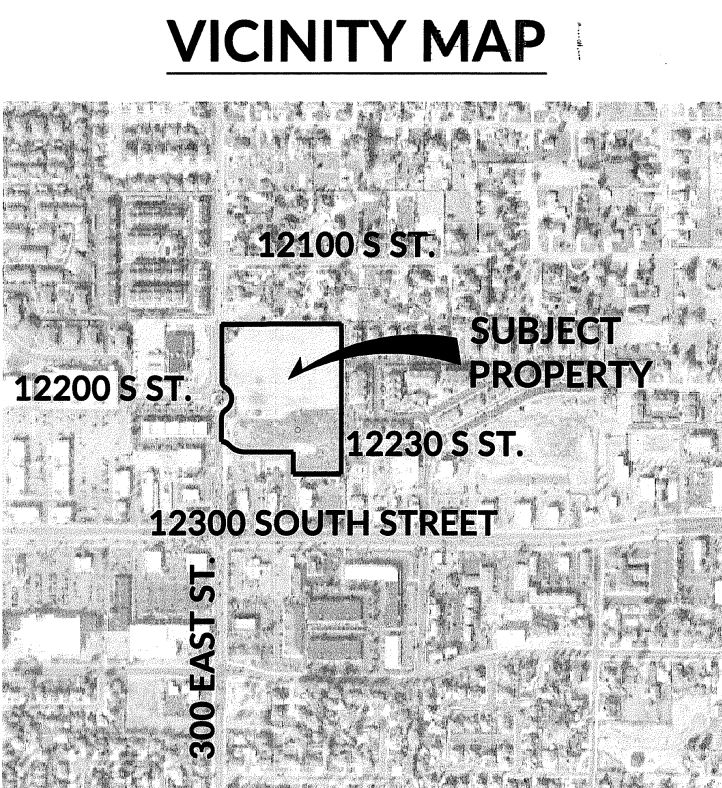
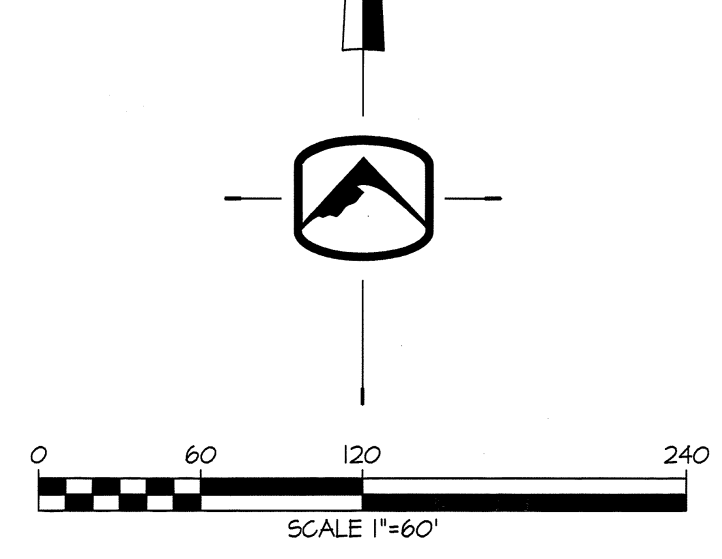

LEGEND

- BOUNDARY LINE
- LOT LINE
- SECTION LINE
- PUBLIC UTILITY & DRAINAGE EASEMENT (PU&DE) LINE
- ADJACENT PROPERTY CENTERLINE
- SECTION CORNER
- PROPERTY / LOT CORNER FOUND OR TO BE SET WITH 5/8"x24" REBAR & CAP, STAMPED SILVERPEAK ENG
- P.U.E PUBLIC UTILITY EASEMENT
- PRIVATE STREETS
- CLEAR VIEW TRIANGLE
- SIGHT DISTANCE RESTRICTED AREA
- 20' SEWER EASEMENT

SOUTH VALLEY SEWER DISTRICT NOTE

SHALLOW SEWER DEPTHS) CONTRACTOR SHALL VERIFY SEWER LATERAL DEPTH AND SET FOUNDATION ELEVATION TO PROVIDE ADEQUATE FALL INTO SEWER LATERAL. BUILDINGS WITH A BASEMENT MAY NOT HAVE SEWER SERVICE AVAILABLE FOR BASEMENT.

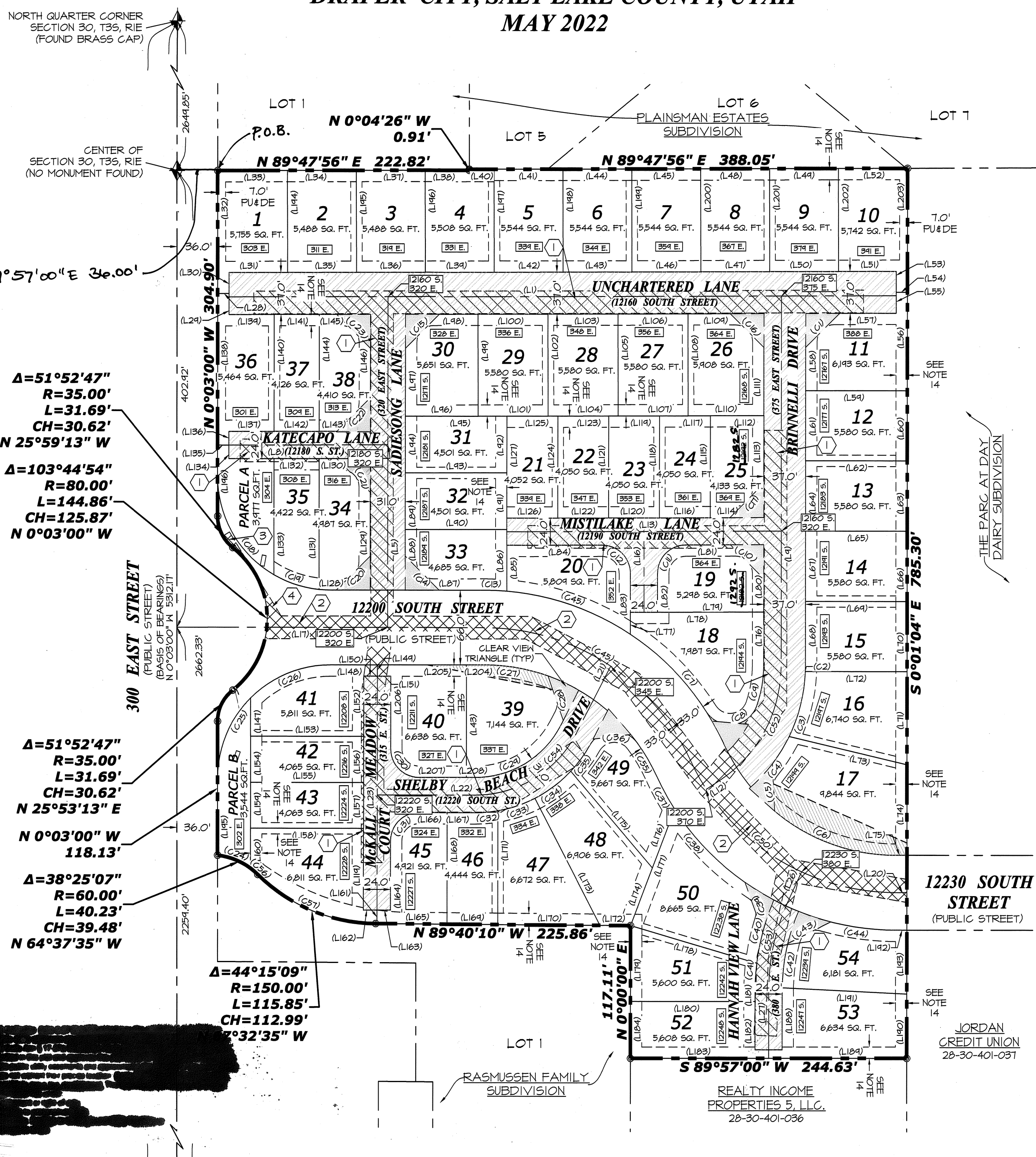

SALT LAKE CITY PUBLIC UTILITIES APPROVES THIS 15 DAY OF JULY A.D., 2022.

ROCKY MOUNTAIN POWER APPROVES THIS 15 DAY OF JULY A.D., 2022.

FIRSTDIGITAL APPROVES THIS 21 DAY OF JUNE A.D., 2022.

DRAPER IRRIGATION COMPANY/WATERPRO APPROVES THIS 11 DAY OF JULY A.D., 2022.

SOUTH VALLEY SEWER DISTRICT APPROVES THIS 15 DAY OF JULY A.D., 2022.

PLANNING COMMISSION APPROVAL APPROVED THIS 21 DAY OF JULY 2022 BY THE DRAPER CITY PLANNING COMMISSION.

SALT LAKE VALLEY HEALTH DEPARTMENT APPROVAL APPROVED THIS 16 DAY OF JULY 2022 BY THE SALT LAKE COUNTY HEALTH DEPARTMENT.

DRAPER CITY ENGINEER APPROVAL APPROVED THIS 21 DAY OF JULY 2022 BY THE DRAPER CITY ENGINEER.

DRAPER CITY ATTORNEY'S APPROVAL APPROVED THIS 21 DAY OF JULY 2022 BY THE DRAPER CITY ENGINEER ATTORNEY.

DRAPER CITY ACCEPTANCE PRESENTED TO THE MAYOR AND DRAPER CITY COUNCIL THIS 21 DAY OF JULY 2022, AT WHICH TIME THIS SUBDIVISION WAS APPROVED AND ACCEPTED.

SILVERPEAK ENGINEERING

177 E. ANTELOPE DR. STE. B
 LAYTON, UT 84041
 PHONE: (801) 499-5054
 FAX: (801) 499-5065

RASMUSSEN FAMILY SUBDIVISION - FIRST AMENDMENT

AMENDING ALL OF LOT 2, RASMUSSEN FAMILY SUBDIVISION
 A PART OF THE SOUTHEAST QUARTER OF SECTION 30,
 TOWNSHIP 3 SOUTH, RANGE 1 EAST, SALT LAKE BASE AND MERIDIAN,
 DRAPER CITY, SALT LAKE COUNTY, UTAH
 MAY 2022

LINE DATA		
LINE	BEARING	LENGTH
(L1)	N89°47'56"E	590.82
(L2)	N89°47'56"E	140.86
(L3)	N89°47'56"E	348.39
(L4)	N89°47'56"E	101.57
(L5)	N0°00'09"W	291.81
(L6)	N0°00'09"W	161.19
(L7)	N0°00'09"W	130.62
(L8)	N89°47'02"E	140.81
(L9)	S0°01'04"E	326.10
(L10)	N0°01'04"W	207.50
(L11)	N0°01'04"W	118.59
(L12)	S56°58'26"W	12.74
(L13)	N89°47'56"E	242.93
(L14)	N89°47'56"E	121.39
(L15)	N89°47'56"E	121.54
(L16)	N0°02'12"W	71.21
(L17)	N89°57'00"E	272.82
(L18)	N89°57'00"E	186.67
(L19)	N89°57'00"E	86.15
(L20)	N89°58'56"E	10.00
(L21)	N27°12'36"E	66.87
(L22)	S89°58'59"E	86.81
(L23)	N0°00'37"E	206.34
(L24)	N0°00'37"E	104.73
(L25)	N0°00'37"E	101.60
(L26)	N24°34'59"E	291.10
(L27)	N0°03'00"W	52.46
(L28)	S89°57'00"W	10.05
(L29)	S0°12'04"E	18.50
(L30)	S0°12'04"E	18.50
(L31)	S89°47'56"W	52.00
(L32)	N0°04'33"W	108.47
(L33)	N89°47'56"E	61.76
(L34)	N89°47'56"E	60.98
(L35)	S89°47'56"W	60.98
(L36)	S89°47'56"W	60.98
(L37)	N89°47'56"E	60.98
(L38)	N89°47'56"E	39.10
(L39)	S89°47'56"W	60.98
(L40)	N89°47'56"E	21.88
(L41)	N89°47'56"E	60.98
(L42)	S89°47'56"W	60.98
(L43)	S89°47'56"W	60.98
(L44)	N89°47'56"E	60.98
(L45)	S89°47'56"E	60.98
(L46)	S89°47'56"W	60.98
(L47)	S89°47'56"W	60.98
(L48)	N89°47'56"E	60.98
(L49)	N89°47'56"E	60.98
(L50)	S89°47'56"W	60.98

LINE DATA		
LINE	BEARING	LENGTH
(L51)	S89°47'56"W	50.98
(L52)	N89°47'56"E	61.27
(L53)	N0°12'04"W	18.50
(L54)	N89°58'56"E	9.94
(L55)	N0°12'04"W	18.50
(L56)	S0°01'04"E	86.86
(L57)	N89°47'56"E	55.20
(L58)	N0°01'04"W	43.19
(L59)	S89°58'56"W	90.00
(L60)	S0°01'04"E	62.00
(L61)	N0°01'04"W	62.00
(L62)	S89°58'56"W	90.00
(L63)	S0°01'04"E	62.00
(L64)	N0°01'04"W	62.00
(L65)	S89°58'56"W	90.00
(L66)	S0°01'04"E	62.00
(L67)	N0°01'04"W	62.00
(L68)	N0°01'04"W	56.56
(L69)	S89°58'56"W	90.00
(L70)	S0°01'04"E	62.00
(L71)	S0°01'04"E	82.14
(L72)	S89°58'56"W	90.10
(L73)	N76°33'03"W	107.32
(L74)	S0°01'04"E	79.71
(L75)	S89°58'56"W	10.00
(L76)	S0°01'04"E	47.33
(L77)	N0°01'28"W	19.42
(L78)	N89°47'56"E	118.01
(L79)	S89°47'56"W	94.01
(L80)	S0°01'04"E	34.13
(L81)	N89°47'56"E	44.01
(L82)	N0°01'04"W	34.29
(L83)	N0°01'17"W	52.64
(L84)	N89°47'56"E	84.34
(L85)	S0°00'54"E	40.37
(L86)	N0°00'54"W	52.73
(L87)	S89°58'52"W	45.59
(L88)	N0°00'09"W	28.34
(L89)	N0°00'09"W	50.00
(L90)	N89°47'56"E	90.02
(L91)	N0°00'54"W	49.96
(L92)	N0°00'54"W	51.69
(L93)	N89°48'12"E	90.01
(L94)	N0°00'09"W	50.00
(L95)	S89°47'56"W	90.00
(L96)	N89°47'56"E	64.42
(L97)	N0°00'09"W	65.09
(L98)	N89°47'56"E	39.20
(L99)	S0°11'48"E	90.00
(L100)	N89°47'56"E	62.00

LINE DATA		
LINE	BEARING	LENGTH
(L101)	N89°47'56"E	62.00
(L102)	S0°11'48"E	90.00
(L103)	N89°47'56"E	62.00
(L104)	N89°47'56"E	62.00
(L105)	S0°11'48"E	90.00
(L106)	N89°47'56"E	62.00
(L107)	N89°47'56"E	62.00
(L108)	S0°11'48"E	90.00
(L109)	N89°47'56"E	42.20
(L110)	N89°47'56"E	67.00
(L111)	S0°01'04"E	64.92
(L112)	S89°47'56"W	46.00
(L113)	S0°01'04"E	65.08
(L114)	S89°47'56"W	22.45
(L115)	N0°03'00"W	90.00
(L116)	S89°47'56"W	45.00
(L117)	S89°47'56"W	46.00
(L118)	N0°03'00"W	90.00
(L119)	S89°47'56"W	46.00
(L120)	S89°47'56"W	45.00
(L121)	N0°03'00"W	90.00
(L122)	S89°47'56"W	45.00
(L123)	S89°47'56"W	46.00
(L124)	N0°03'00"W	90.00
(L125)	S89°47'56"W	46.00
(L126)	S89°47'56"W	45.05
(L127)	S0°00'54"E	90.00
(L128)	N89°59'23"W	10.19
(L129)	S0°00'54"E	66.08
(L130)	N89°47'20"E	20.21
(L131)	N0°00'54"W	115.50
(L132)	N89°47'20"E	40.00
(L133)	N0°00'54"W	102.45
(L134)	S0°03'00"E	12.00
(L135)	S89°57'00"W	10.00
(L136)	S0°03'00"E	12.00
(L137)	S89°47'20"W	40.00
(L138)	N0°01'45"W	133.65
(L139)	N89°47'56"E	39.90
(L140)	S0°03'00"E	103.15
(L141)	N89°47'57"E	40.00
(L142)	S89°47'20"W	40.00
(L143)	S89°47'20"W	20.41
(L144)	S0°03'00"E	103.14
(L145)	N89°47'57"E	20.31
(L146)	S0°00'09"E	53.14
(L147)	N0°03'00"W	33.92
(L148)	S89°57'00"W	41.48
(L149)	N0°03'00"W	10.00
(L150)	S89°58'59"E	12.00

LINE DATA		
LINE	BEARING	LENGTH
(L151)	S89°58'59"E	12.00
(L152)	N0°00'37"E	53.30
(L153)	N89°59'39"E	100.13
(L154)	N0°03'00"W	40.61
(L155)	N89°59'39"E	100.09
(L156)	N0°00'37"E	40.61
(L157)	N0°00'37"E	40.61
(L158)	N89°59'39"E	100.05
(L159)	N0°03'00"W	40.61
(L160)	N0°03'00"W	35.13
(L161)	S0°03'00"E	11.93
(L162)	N89°58'59"W	12.00
(L163)	N89°58'59"W	12.00
(L164)	S0°00'33"W	61.10
(L165)	N89°40'10"W	61.98
(L166)	N89°58'59"W	25.00
(L167)	N89°58'59"W	24.80
(L168)	S0°01'01"W	98.37
(L169)	N89°40'10"W	45.00
(L170)	N89°40'10"W	90.49
(L171)	S0°01'01"W	100.39
(L172)	N89°40'10"W	27.18
(L173)	S27°12'40"E	125.92
(L174)	N20°53'38"E	54.38
(L175)	S40°21'02"E	111.74
(L176)	N20°40'09"E	55.61
(L177)	S20°40'09"W	102.48
(L178)	N73°28'56"W	116.49
(L179)	N0°00'00"E	67.03
(L180)	N90°00'00"W	110.27
(L181)	N0°03'00"W	9.98
(L182)	N0°03'00"W	42.48
(L183)	S89°57'00"W	122.31
(L184)	N0°00'00"E	50.08
(L185)	S89°57'00"W	12.00
(L186)	S0°03'00"E	7.50
(L187)	S89°58'29"W	12.00
(L188)	S0°03'00"E	52.46
(L189)	S89°57'00"W	122.31
(L190)	S0°01'04"E	56.57
(L191)	N87°12'33"W	110.47
(L192)	S89°58'56"W	10.00
(L193)	S0°01'04"E	56.57
(L194)	S0°12'04"E	90.00
(L195)	S0°12'04"E	90.00
(L196)	S0°12'04"E	90.00
(L197)	S0°12'04"E	90.91
(L198)	S0°12'04"E	90.91
(L199)	S0°12'04"E	90.91
(L200)	S0°12'04"E	90.91

LINE DATA		
LINE	BEARING	LENGTH
(L201)	S0°12'04"E	90.91
(L202)	S0°12'04"E	90.91
(L203)	S0°01'04"E	109.44
(L204)	S89°57'00"W	16.33
(L205)	S89°57'00"W	79.02
(L206)	S0°00'09"W	64.24
(L207)	S89°58'59"E	41.99
(L208)	S89°58'59"E	7.81

CURVE DATA					
CURVE	DELTA	RADIUS	LENGTH	CHORD	BEARING
(C1)	89°44'00"	25.00	39.19	35.30	N 44°53'26" E
(C2)	2°10'27"	143.50	5.45	5.44	N 1°04'04" E
(C3)	23°41'05"	143.50	59.32	58.90	N 13°59'55" E
(C4)	13°38'32"	143.50	34.17	34.09	N 32°39'43" E
(C5)	88°19'42"	25.00	38.54	38.84	N 4°40'52" W
(C6)	41°28'10"	165.86	120.04	117.44	N 69°25'53" W
(C7)	23°48'02"	232.48	96.57	95.88	N 44°35'11" W
(C8)	127°43'38"	25.00	55.73	44.89	S 83°22'47" W
(C9)	19°32'03"	106.50	36.31	36.13	S 9°44'57" W
(C10)	90°11'00"	25.00	39.35	35.41	S 45°06'34" E
(C11)	89°44'00"	25.00	39.19	35.30	N 44°53'26" E
(C12)	92°31'46"	25.00	40.37	36.13	S 43°58'57" E
(C13)	4°47'20"	232.48	19.43	19.43	N 87°43'33" W
(C14)	90°03'59"	25.00	39.30	35.38	N 45°02'08" W
(C15)	89°48'05"	25.00	39.18	35.29	N 44°53'54" E
(C16)	90°11'00"	25.00	39.35	35.41	S 45°06'34" E
(C17)	89°44'00"	25.00	39.19	35.30	S 44°53'26" W
(C18)	59°56'52"	100.00	104.63	99.92	N 30°01'27" W
(C19)	24°15'47"	100.00	42.35	42.03	N 72°07'46" W
(C20)	90°00'46"	25.00	39.28	35.36	S 45°00'14" W
(C21)	90°11'46"	25.00	39.36	35.42	S 45°06'47" E
(C22)	89°47'29"	25.00	39.18	35.29	S 44°53'35" W
(C23)	90°11'55"	25.00	39.36	35.42	S 45°06'06" E
(C24)	30°23'56"	60.00	31.83	31.46	N 68°38'10" W
(C25)	45°00'00"	100.00	78.54	76.54	S 22°27'01" W
(C26)	45°00'00"	100.00	78.54	76.54	S 67°27'01" W
(C27)	20°10'40"	167.00	58.81	58.51	N 79°57'40" W
(C28)	97°04'56"	25.00	42.36	37.47	N 21°19'52" W
(C29)	62°48'25"	85.00	88.18	88.58	N 58°36'48" E
(C30)	89°59'08"	25.00	39.26	35.35	S 44°59'25" E
(C31)	90°00'28"	25.00	39.27	35.36	S 45°00'47" W
(C32)	10°01'36"	116.00	20.30	20.27	S 85°00'13" W
(C33)	17°12'05"	116.00	34.83	34.69	S 71°23'23" W
(C34)	19°37'53"	116.00	39.75	39.55	S 52°58'24" W
(C35)	14°01'06"	116.00	28.38	28.31	S 36°08'55" W
(C36)	114°35'39"	25.00	50.00	42.07	S 86°26'11" W
(C37)	8°14'40"	233.00	33.53	33.50	N 28°44'09" W
(C38)	24°29'41"	233.00	99.61	98.85	N 45°06'19" W
(C39)	78°30'48"	25.00	34.26	31.64	N 14°52'29" W
(C40)	10°44'47"	199.00	31.32	31.27	N 12°13'49" E
(C41)	6°54'25"	199.00	23.99	23.98	N 3°24'13" E
(C42)	14°00'27"	175.00	42.78	42.68	S 7°38'12" W
(C43)	9°11'29"	25.00	39.79	35.72	S 60°14'11" W
(C44)	15°50'59"	233.00	64.46	64.25	N 82°05'34" W
(C45)	65°26'11"	200.00	228.42	216.20	S 57°19'53" E
(C46)	33°51'41"	200.00	118.20	116.49	N 73°07'10" W
(C47)	31°34'30"	200.00	110.22	108.83	N 40°24'04" W
(C48)	32°23'27"	200.00	113.07	111.57	S 49°13'17" E
(C49)	8°24'45"	200.00	29.36	29.34	S 28°49'12" E
(C50)	65°24'15"	200.00	228.30	216.11	S 57°18'57" E

CURVE DATA					
CURVE	DELTA	RADIUS	LENGTH	CHORD	BEARING
(C51)	24°36'04"	200.00	85.87	85.22	S 77°43'02" E
(C52)	56°				