

13715892
07/13/2021 02:12 PM \$40.00
Book - 11205 Pg - 5640-5642
RASHELLE HOBBS
RECORDER, SALT LAKE COUNTY, UTAH
ELLIOT ABEL
1174 E GRAYSTONE WAY #100
SLC UT 84106
BY: ARA, DEPUTY - WI 3 P.

WHEN RECORDED, MAIL TO:
Utah Department of Transportation
Region Two Permits
2010 South 2760 West
Salt Lake City UT,
84104
[McD1]

Tax ID No. 16274520120000

Salt Lake County

FUTURE GRANT OF EASEMENT

Project Address (SR-0171)

IRA 3300 S FUND I, LLC of the State of Utah, Grantor, hereby will GRANT and CONVEY to the owner and his successors and assigns of Property B, as described in Exhibit A, a non exclusive perpetual easement for ingress and egress over the North West 25 feet of IRA 3300 S FUND I, LLC property when Property B is ready to develop or redevelop. IRA 3300 S FUND I, LLC property is described as:

A part of Lot #16274520120000, in Salt Lake County, Utah:

PROPERTY LEGAL DESCRIPTION

COMMENCING 53 RODS NORTH AND 789.25 FEET EAST OF THE SOUTHWEST CORNER OF THE SOUTHEAST QUARTER OF SECTION 27, TOWNSHIP 1 SOUTH, RANGE 1 EAST, SALT LAKE BASE AND MERIDIAN; AND RUNNING THENCE EAST 60.5 FEET, NORTH 15.4 RODS, MORE OR LESS, TO CENTER OF COUNTY ROAD RUNNING EAST AND WEST; THENCE WEST ALONG THE CENTER OF SAID ROAD 60.5 FEET; THENCE SOUTH 15.4 RODS TO THE PLACE OF BEGINNING.

**Contains 15,373 sq. ft.
or 0.353 acres**

3300 S FUND I, LLC or its successors or assigns will allow the construction or reconstruction of a common access to the properties. The owners of Property B will need to enter into an agreement with 3300 S FUND I, LLC concerning the access across 3300 S FUND I, LLC property, including construction and maintenance of the driveway. The easement

to be granted is for the purpose of allowing ingress and egress to both properties from State Route #0171.

3300 S FUND I, LLC will keep the driveway clear of any and all obstructions and shall not allow any structures, vehicles or signs to be placed so close to the driveway as to inhibit free ingress and egress from either property. The access shall be used for all purposes reasonably necessary for the full use of the properties.

The access shall be subject to all restrictions specified by the Utah Department of Transportation Highway Encroachment Permit that must be obtained for the access.

DATED this 4th day of December, 2020

3300 S FUND I, LLC

By: [Signature]
Its: owner / manager

STATE OF UTAH)
) :ss.
COUNTY OF Salt Lake)

The foregoing instrument was acknowledged before me this 2 day of July, 2021 by Elliot Able, the owner of 3300 S FUND I, LLC

[Signature]
Notary Public

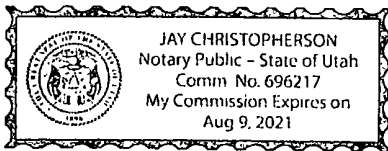

Residing at: Salt Lake City, Utah

My Commission Expires:
8/9/21

Exhibit A

Future shared access is striped

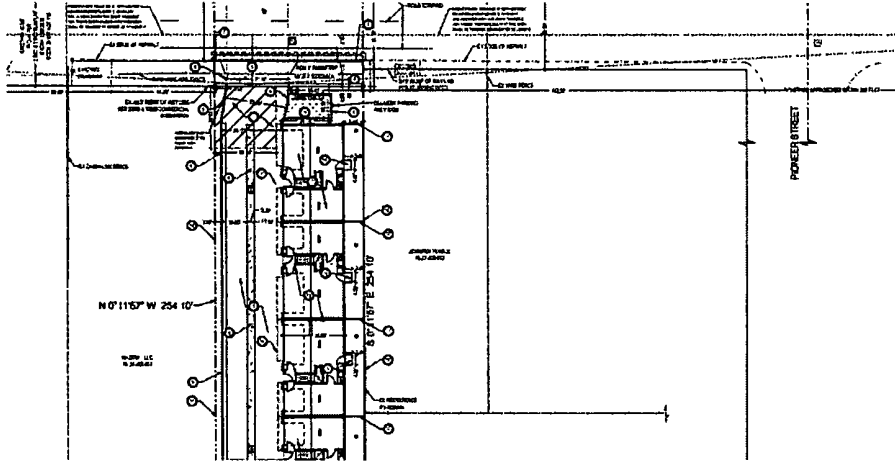

- GENERAL NOTES:**
1. SEE ALL NOTES ON SHEETS 5642 AND 5643.
 2. SEE ALL NOTES ON SHEETS 5644 AND 5645.
 3. SEE ALL NOTES ON SHEETS 5646 AND 5647.
 4. SEE ALL NOTES ON SHEETS 5648 AND 5649.
 5. SEE ALL NOTES ON SHEETS 5650 AND 5651.
 6. SEE ALL NOTES ON SHEETS 5652 AND 5653.
 7. SEE ALL NOTES ON SHEETS 5654 AND 5655.
 8. SEE ALL NOTES ON SHEETS 5656 AND 5657.
 9. SEE ALL NOTES ON SHEETS 5658 AND 5659.
 10. SEE ALL NOTES ON SHEETS 5660 AND 5661.
 11. SEE ALL NOTES ON SHEETS 5662 AND 5663.
 12. SEE ALL NOTES ON SHEETS 5664 AND 5665.
 13. SEE ALL NOTES ON SHEETS 5666 AND 5667.
 14. SEE ALL NOTES ON SHEETS 5668 AND 5669.
 15. SEE ALL NOTES ON SHEETS 5670 AND 5671.
 16. SEE ALL NOTES ON SHEETS 5672 AND 5673.
 17. SEE ALL NOTES ON SHEETS 5674 AND 5675.
 18. SEE ALL NOTES ON SHEETS 5676 AND 5677.
 19. SEE ALL NOTES ON SHEETS 5678 AND 5679.
 20. SEE ALL NOTES ON SHEETS 5680 AND 5681.
 21. SEE ALL NOTES ON SHEETS 5682 AND 5683.
 22. SEE ALL NOTES ON SHEETS 5684 AND 5685.
 23. SEE ALL NOTES ON SHEETS 5686 AND 5687.
 24. SEE ALL NOTES ON SHEETS 5688 AND 5689.
 25. SEE ALL NOTES ON SHEETS 5690 AND 5691.
 26. SEE ALL NOTES ON SHEETS 5692 AND 5693.
 27. SEE ALL NOTES ON SHEETS 5694 AND 5695.
 28. SEE ALL NOTES ON SHEETS 5696 AND 5697.
 29. SEE ALL NOTES ON SHEETS 5698 AND 5699.
 30. SEE ALL NOTES ON SHEETS 5700 AND 5701.
 31. SEE ALL NOTES ON SHEETS 5702 AND 5703.
 32. SEE ALL NOTES ON SHEETS 5704 AND 5705.
 33. SEE ALL NOTES ON SHEETS 5706 AND 5707.
 34. SEE ALL NOTES ON SHEETS 5708 AND 5709.
 35. SEE ALL NOTES ON SHEETS 5710 AND 5711.
 36. SEE ALL NOTES ON SHEETS 5712 AND 5713.
 37. SEE ALL NOTES ON SHEETS 5714 AND 5715.
 38. SEE ALL NOTES ON SHEETS 5716 AND 5717.
 39. SEE ALL NOTES ON SHEETS 5718 AND 5719.
 40. SEE ALL NOTES ON SHEETS 5720 AND 5721.
 41. SEE ALL NOTES ON SHEETS 5722 AND 5723.
 42. SEE ALL NOTES ON SHEETS 5724 AND 5725.
 43. SEE ALL NOTES ON SHEETS 5726 AND 5727.
 44. SEE ALL NOTES ON SHEETS 5728 AND 5729.
 45. SEE ALL NOTES ON SHEETS 5730 AND 5731.
 46. SEE ALL NOTES ON SHEETS 5732 AND 5733.
 47. SEE ALL NOTES ON SHEETS 5734 AND 5735.
 48. SEE ALL NOTES ON SHEETS 5736 AND 5737.
 49. SEE ALL NOTES ON SHEETS 5738 AND 5739.
 50. SEE ALL NOTES ON SHEETS 5740 AND 5741.
 51. SEE ALL NOTES ON SHEETS 5742 AND 5743.
 52. SEE ALL NOTES ON SHEETS 5744 AND 5745.
 53. SEE ALL NOTES ON SHEETS 5746 AND 5747.
 54. SEE ALL NOTES ON SHEETS 5748 AND 5749.
 55. SEE ALL NOTES ON SHEETS 5750 AND 5751.
 56. SEE ALL NOTES ON SHEETS 5752 AND 5753.
 57. SEE ALL NOTES ON SHEETS 5754 AND 5755.
 58. SEE ALL NOTES ON SHEETS 5756 AND 5757.
 59. SEE ALL NOTES ON SHEETS 5758 AND 5759.
 60. SEE ALL NOTES ON SHEETS 5760 AND 5761.
 61. SEE ALL NOTES ON SHEETS 5762 AND 5763.
 62. SEE ALL NOTES ON SHEETS 5764 AND 5765.
 63. SEE ALL NOTES ON SHEETS 5766 AND 5767.
 64. SEE ALL NOTES ON SHEETS 5768 AND 5769.
 65. SEE ALL NOTES ON SHEETS 5770 AND 5771.
 66. SEE ALL NOTES ON SHEETS 5772 AND 5773.
 67. SEE ALL NOTES ON SHEETS 5774 AND 5775.
 68. SEE ALL NOTES ON SHEETS 5776 AND 5777.
 69. SEE ALL NOTES ON SHEETS 5778 AND 5779.
 70. SEE ALL NOTES ON SHEETS 5780 AND 5781.
 71. SEE ALL NOTES ON SHEETS 5782 AND 5783.
 72. SEE ALL NOTES ON SHEETS 5784 AND 5785.
 73. SEE ALL NOTES ON SHEETS 5786 AND 5787.
 74. SEE ALL NOTES ON SHEETS 5788 AND 5789.
 75. SEE ALL NOTES ON SHEETS 5790 AND 5791.
 76. SEE ALL NOTES ON SHEETS 5792 AND 5793.
 77. SEE ALL NOTES ON SHEETS 5794 AND 5795.
 78. SEE ALL NOTES ON SHEETS 5796 AND 5797.
 79. SEE ALL NOTES ON SHEETS 5798 AND 5799.
 80. SEE ALL NOTES ON SHEETS 5800 AND 5801.
 81. SEE ALL NOTES ON SHEETS 5802 AND 5803.
 82. SEE ALL NOTES ON SHEETS 5804 AND 5805.
 83. SEE ALL NOTES ON SHEETS 5806 AND 5807.
 84. SEE ALL NOTES ON SHEETS 5808 AND 5809.
 85. SEE ALL NOTES ON SHEETS 5810 AND 5811.
 86. SEE ALL NOTES ON SHEETS 5812 AND 5813.
 87. SEE ALL NOTES ON SHEETS 5814 AND 5815.
 88. SEE ALL NOTES ON SHEETS 5816 AND 5817.
 89. SEE ALL NOTES ON SHEETS 5818 AND 5819.
 90. SEE ALL NOTES ON SHEETS 5820 AND 5821.
 91. SEE ALL NOTES ON SHEETS 5822 AND 5823.
 92. SEE ALL NOTES ON SHEETS 5824 AND 5825.
 93. SEE ALL NOTES ON SHEETS 5826 AND 5827.
 94. SEE ALL NOTES ON SHEETS 5828 AND 5829.
 95. SEE ALL NOTES ON SHEETS 5830 AND 5831.
 96. SEE ALL NOTES ON SHEETS 5832 AND 5833.
 97. SEE ALL NOTES ON SHEETS 5834 AND 5835.
 98. SEE ALL NOTES ON SHEETS 5836 AND 5837.
 99. SEE ALL NOTES ON SHEETS 5838 AND 5839.
 100. SEE ALL NOTES ON SHEETS 5840 AND 5841.

3300 SOUTH STREET - (PAVED PUBLIC RIGHT OF WAY, WIDTH VARIES)

