

This map is provided solely for the purpose of assisting in locating the property and Cottonwood Title Insurance Agency, Inc. assumes no liability for variation, if any, with any actual survey.

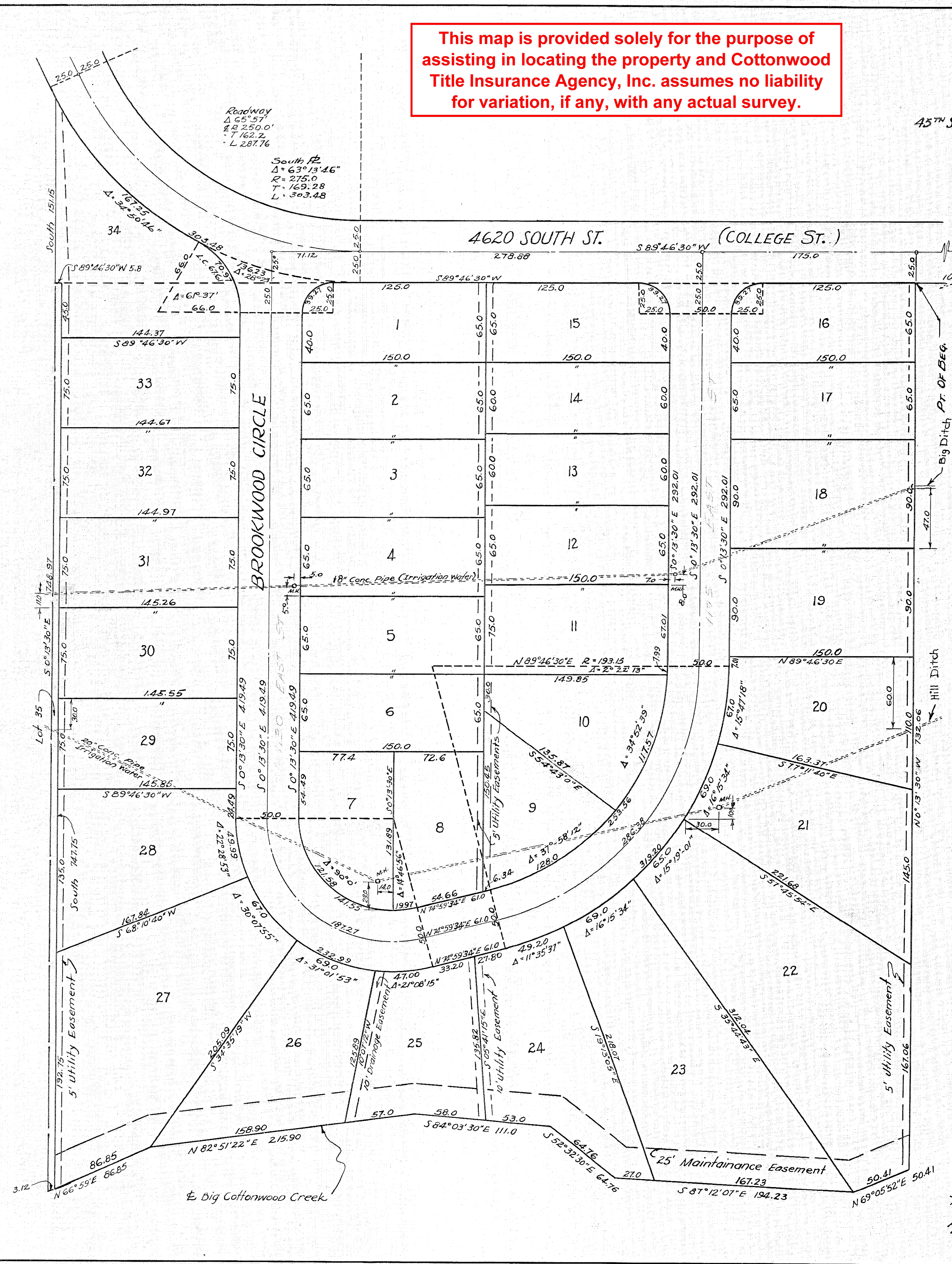

PLAT OF
BROOKWOOD
 A SUBDIVISION, A PART OF THE SE 1/4 SEC. 5
 T2S, R1E, S.L.B.&M.

SURVEYORS CERTIFICATE

I, Clifford G. Bryner, a registered professional engineer and land surveyor as prescribed under the laws of the State of Utah and holding certificate #1194 do hereby certify that the tract of land shown on this map and owned by Orin R. Woodbury & Imogene R. Woodbury his wife, and Wallace R. Woodbury & Beverly B. Woodbury his wife, is described as follows:
 Beginning North 916.59 feet and West 1090.32 feet from the Southeast Corner of Section 5, Township 2 South, Range 1 East, Salt Lake Base & Meridian, Running thence S 89°46'30" W 453.88 feet; thence North Westerly along the South Westerly side of 4620 South Street (College) 303.48 feet more or less to a point due North of the intersection of the old Salt Lake City Corporation fence line and the old fence line on the South Side of 4620 South Street; thence due South 151.15 feet more or less to said point of intersection; thence N 89°46'30" E 5.8 feet; thence due South 747.15 feet more or less to the center of Big Cottonwood Creek; thence following the centerline of Big Cottonwood Creek N 66°59' E 86.85 feet; thence N 82°51'22" E 215.90 feet; thence S 84°03'30" E 111.0 feet; thence N 69°05'52" E 50.41 feet; thence S 81°12'01" E 194.23 feet; thence N 0°13'30" W 732.06 feet more or less to the point of beginning, and that I have by authority of said owners subdivided said land into lots and streets to be hereafter known as Brookwood; a subdivision, that the same has been correctly stated and is as shown on this map.

Date: December 20 1952

Clifford G. Bryner
 SURVEYOR

OWNERS DEDICATION

Know all men by these presents that we Orin R. Woodbury & Imogene R. Woodbury his wife, and Wallace R. Woodbury & Beverly B. Woodbury his wife, the owners of the above described tract of land having caused same to be subdivided into lots and streets to be hereafter known as Brookwood a subdivision, do hereby dedicate for the perpetual use of the public all parcels of land shown on this map as intended for public streets.

Orin R. Woodbury Imogene R. Woodbury Wallace R. Woodbury Beverly B. Woodbury

State of Utah
 County of Salt Lake

ACKNOWLEDGEMENT

On this 13th day of February, A.D. 1953, personally appeared before me the undersigned notary public in and for said County of Salt Lake, said State of Utah, Orin R. Woodbury & Imogene R. Woodbury his wife, and Wallace R. Woodbury & Beverly B. Woodbury his wife the signers of the above instrument who duly acknowledge that it was signed freely and voluntarily and for the use and purposes therein mentioned.

Residing in Salt Lake City, Utah
 My Commission Expires 10-29-55

Harvey C. Woodbury
 NOTARY PUBLIC

COUNTY SURVEYORS CERTIFICATE

I hereby certify that I have examined this map and the stakes on the ground and have found same to be in accordance with information on file in this office.

Date: 4-21-1953

Robert Roden
 COUNTY SURVEYOR

APPROVED PLANNING COMMISSION APPROVED AS TO FORM

3/3/53 *Horace A. Jensen*
 ENGINEER

Harvey C. Woodbury
 COUNTY ATTORNEY

APPROVAL

On this 22nd day of April, A.D. 1953 approved and accepted by the Board of County Commissioners of Salt Lake County, Utah.

ATTEST *Alvin Steadman*
 COUNTY CLERK

Harvey C. Woodbury
 CHAIRMAN BOARD OF COUNTY COMMISSIONERS

NO 1326720
 STATE OF UTAH, COUNTY OF SALT LAKE
 FILED AND RECORDED AT THE REQUEST OF
 WOODBURY CO. INC.
 APR 22 1953 at 4:43 P.M. in Book N of Plats
 Page 27, Fee Paid \$30.50
Harvey C. Woodbury
 Salt Lake County Recorder

N 27