

12647828
10/30/2017 02:05 PM \$146.00
Book - 10614 Pg - 3876-3877
ADAM GARDINER
RECORDER, SALT LAKE COUNTY, UTAH
ENSIGN ENGINEERING
45 W 10000 S
SANDY UT 84070
BY: RLP, DEPUTY - WI 2 P.

AFFIDAVIT

STATE OF UTAH

COUNTY OF SALT LAKE

} ss

I, Karen F. White, holding License No. 191326, as a Land Surveyor in the State of Utah, being duly sworn deposes, and says:

- On the Villages at Sandy Plat as found and on file in the Salt Lake County Recorder's Office, as Entry No. 12596715, in Book 2017P, at Page 209, the typical building dimensions are in error.
- The correct typical building dimensions are as shown on Exhibit 'A' of this affidavit.

I hereby state that this Affidavit has been prepared and signed by me, Karen F. White, for the purpose herein disclosed.

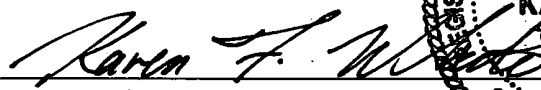
Karen F. White
License No. 191326

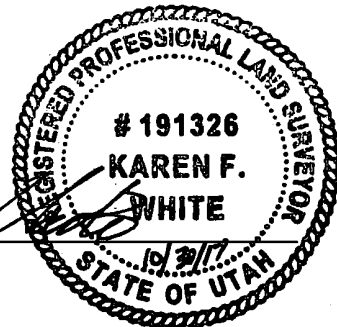

Subscribed and sworn before me this 30th day of October, 2017.

My commission expires: 07-02-2021

Ruth Larsen



EXHIBIT 'A'

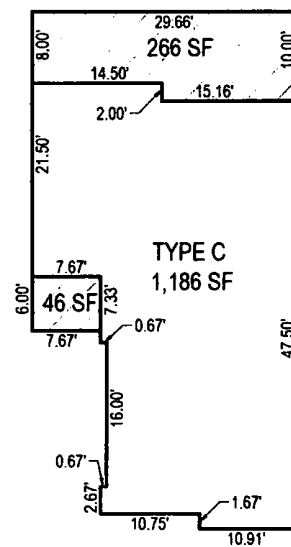
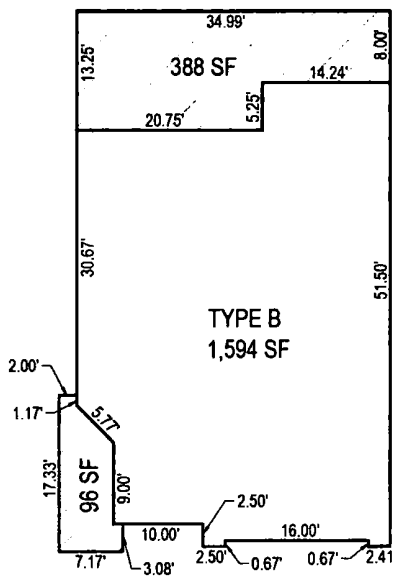
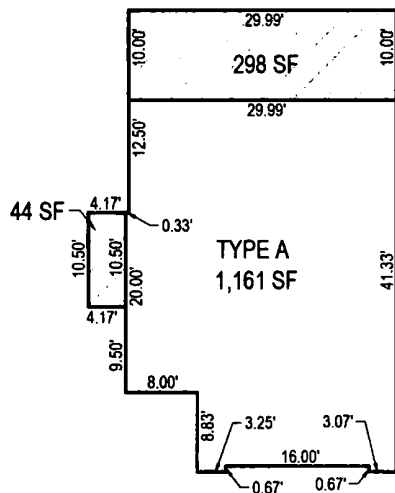
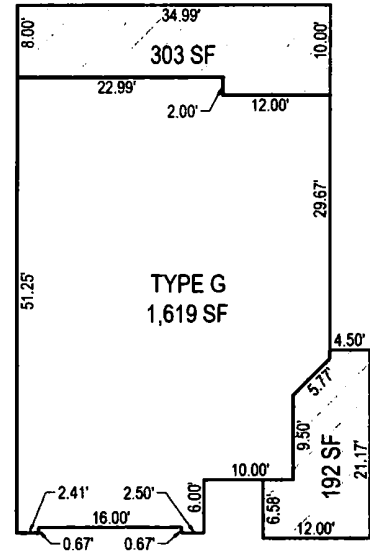
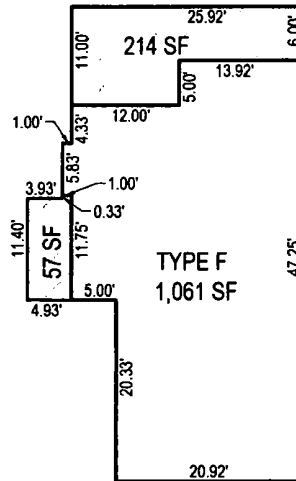
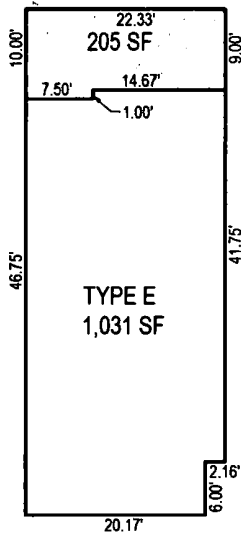
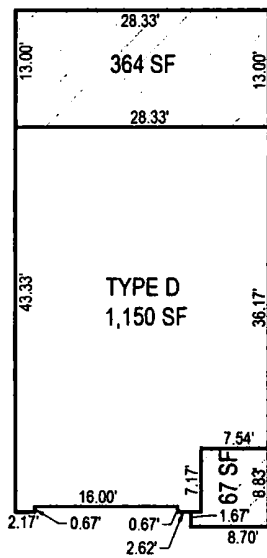

TYPICAL BUILDINGS

SCALE: NTS