

12321198
07/15/2016 11:02 AM \$14.00
Book - 10452 Pg - 7506-7508
GARY W. OTT
RECORDER, SALT LAKE COUNTY, UTAH
ROCKY MOUNTAIN POWER
ATTN: LISA LOUDER
1407 W NORTH TEMPLE STE 110
SLC UT 84116-3171
BY: CRA, DEPUTY - WI 3 P.

REV05042015
Return to:
Rocky Mountain Power
Lisa Louder/Stephen D. Rufus
1407 West North Temple Ste. 110
Salt Lake City, UT 84116

Project Name: ACC Larry R. Perkins
WO#: 6090973
RW#:

RIGHT OF WAY EASEMENT

For value received, **Larry R. Perkins**, ("Grantor"), hereby grants Rocky Mountain Power, an unincorporated division of PacifiCorp its successors and assigns, ("Grantee"), an easement for a right of way 5 feet in width and 215 feet in length, more or less, for the construction, reconstruction, operation, maintenance, repair, replacement, enlargement, and removal of electric power transmission, distribution and communication lines and all necessary or desirable accessories and appurtenances thereto, including without limitation: supporting towers, poles, props, guys and anchors, including guys and anchors outside of the right of way; wires, fibers, cables and other conductors and conduits therefore; and pads, transformers, switches, vaults and cabinets, on, over, or under the surface of the real property of Grantor in **Salt Lake** County, State of **Utah** more particularly described as follows and as more particularly described and/or shown on Exhibit "A" attached hereto and by this reference made a part hereof:

Legal Description: **COM AT SE COR LOT 1 BLK 159 PLAT D SLC SUR W 10 RD N 12 1/2 RD E 10 RDS S 12.5 RDS TO BEG.**

Assessor Parcel No. **09312040120000**

Together with the right of access to the right of way from adjacent lands of Grantor for all activities in connection with the purposes for which this easement has been granted; and together with the present and (without payment therefore) the future right to keep the right of way and adjacent lands clear of all brush, trees, timber, structures, buildings and other hazards which might endanger Grantee's facilities or impede Grantee's activities.

At no time shall Grantor place, use or permit any equipment or material of any kind that exceeds twelve (12) feet in height, light any fires, place or store any flammable materials (other than agricultural crops), on or within the boundaries of the right of way. Subject to the foregoing limitations, the surface of the right of way may be used for agricultural crops and other purposes not inconsistent, as determined by Grantee, with the purposes for which this easement has been granted.

The rights and obligations of the parties hereto shall be binding upon and shall benefit their respective heirs, successors and assigns.

To the fullest extent permitted by law, each of the parties hereto waives any right it may have to a trial by jury in respect of litigation directly or indirectly arising out of, under or in connection with this agreement. Each party further waives any right to consolidate any action in which a jury trial has been waived with any other action in which a jury trial cannot be or has not been waived.

Dated this 8th day of July, 2016.



Larry R. Perkins GRANTOR

Acknowledgement by an Individual Acting on His Own Behalf:

STATE OF UTAH)
) ss.
County of SALT LAKE)

On this 8th day of July, 2016, before me, the undersigned Notary Public in and for said State, personally appeared **Larry R. Perkins**, known or identified to me to be the person whose name is subscribed to the within instrument, and acknowledged to me that (he/she/they) executed the same.

IN WITNESS WHEREOF, I have hereunto set my hand and affixed my official seal the day and year in this certificate first above written.

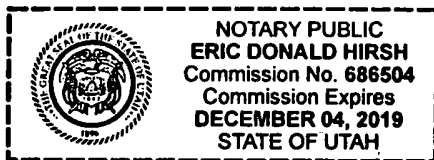

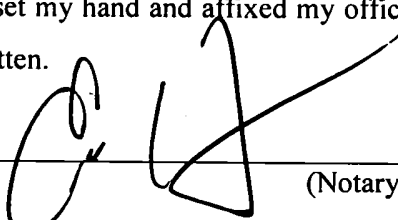

(Notary Signature)
NOTARY PUBLIC FOR Utah (state)
Residing at: 455 ES. TEMPLE SLC, UT (city, state)
My Commission Expires: 12/4/19 (d/m/y)

Property Description

Quarter: W 1/2 Quarter: NE 1/4 Section: 31 Township 1N, Range 1E,
Salt Lake Meridian
County: Salt Lake State: Utah
Parcel Number: 09312040120000

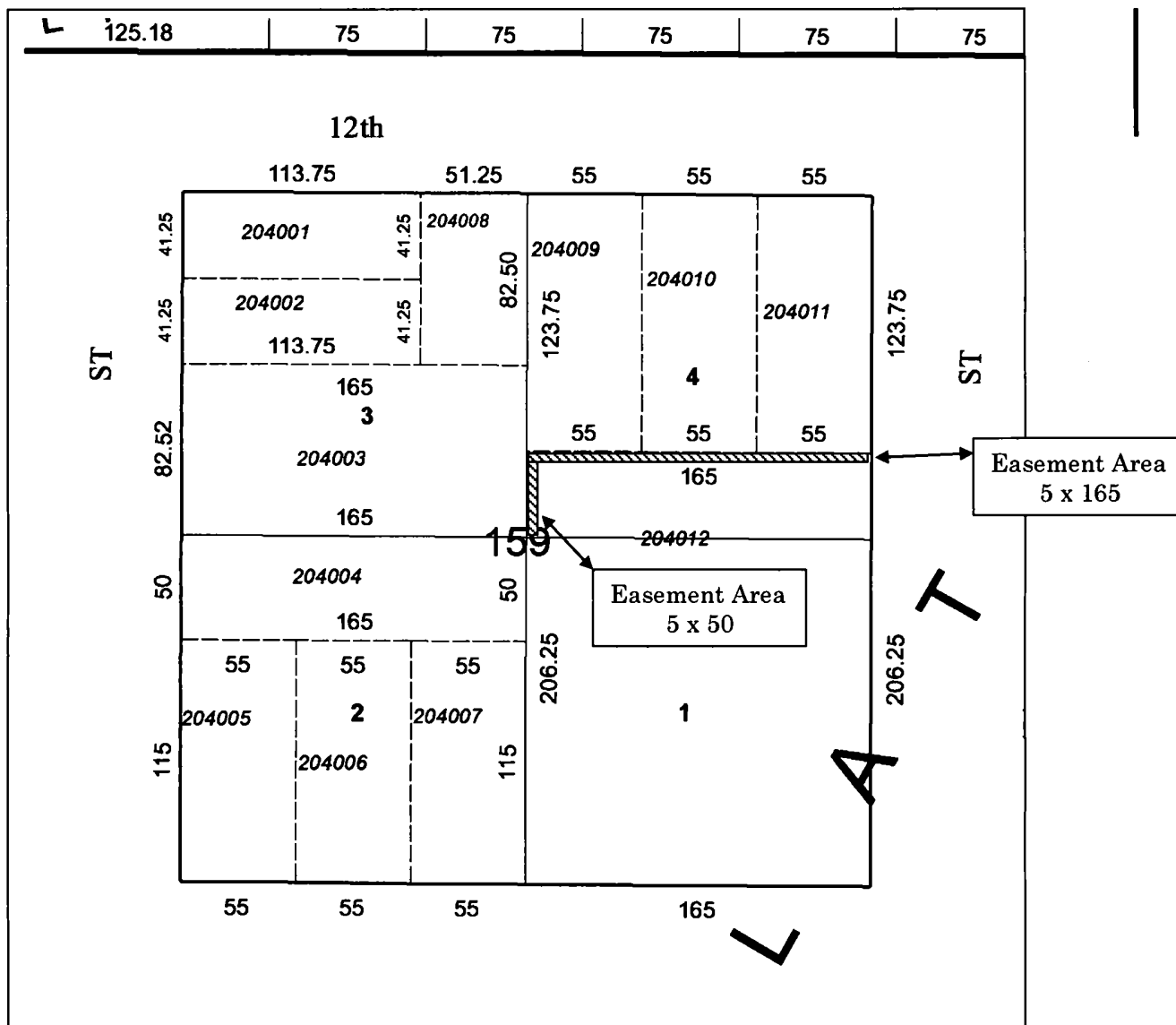

CC#: 11441 WO#: 6090973

Landowner Name: Larry R. Perkins

Drawn by: P19166

This drawing should be used only as a representation of the location of the easement being conveyed. The exact location of all structures, lines and appurtenances is subject to change within the boundaries of the described easement area.

EXHIBIT A



SCALE: NTS

BK 10452 PG 7508