

38-29

11992764
02/13/2015 12:47 PM \$108.00
Book - 10295 Pg - 9665-9702
GARY W. OTT
RECORDER, SALT LAKE COUNTY, UTAH
CASTLE CREEK HOMES SOUTH LLC
9067 S 1300 W #105
WEST JORDAN UT 84088
BY: EEP, DEPUTY - WI 38 P.

AFTER RECORDING RETURN TO:
Sam Drown, Manager
Castle Creek Homes South LLC
9067 S 1300 W #105
West Jordan, UT 84088

**DECLARATION OF COVENANTS, CONDITIONS, RESTRICTIONS, AND
RESERVATION OF EASEMENTS FOR**

BECKSTEAD LANE PLANNED UNIT DEVELOPMENT (PUD)

THIS DECLARATION OF COVENANTS, CONDITIONS, RESTRICTIONS AND
RESERVATION OF EASEMENTS (the "Declaration") is made this 5th day of Feb., 2015
by Castle Creek Homes South LLC, a Utah Limited corporation, whose principal address is 9067
S 1300 W #205, West Jordan, UT 84088 , herein after referred to as "Declarant".

WITNESSETH:

WHEREAS, Declarant is the owner of certain real property located in South Jordan City,
Salt Lake County, State of Utah, the "Subdivision", as more particularly described in Exhibit
"A":

WHEREAS, Declarant intends that the building lots in the Subdivision (individually, a
"Lot" and collectively, the "Lots"), together with the common easements as specified herein,
shall hereafter be subject to the covenants, conditions, restrictions, reservations, and assessments
set forth herein.

NOW, THEREFORE, Declarant hereby declares, that all of the Lots within the
Subdivision shall be held, sold, conveyed, encumbered, leased, used, occupied and improved
subject to the protective covenants, conditions, restrictions and equitable servitudes set forth in
this Declaration, all of which are created for the mutual benefit of the owners of the Lots (each, a
"Lot Owner"). It is the intention of the Declarant in imposing these covenants, conditions and
restrictions to create a generally uniform pattern of development, to protect and enhance the
property values and aesthetic values of the Lots by eliminating inconsistent uses or
improvements, all for the mutual protection and benefit of the Lot Owners. The covenants,
conditions and restrictions are intended to, and shall in all cases run with the title of the land, and
be binding upon the successors, assigns, heirs, lien holders, and any other person holding any
interest in the Lots, and shall inure to the benefit of all other Lots in the Subdivision. In addition,
the Covenants shall inure to the benefit of, be binding upon, and enforceable by, Declarant, and
each Owner, their respective heirs, executors and administrators, and successive owners and
assigns, and, as set forth in this Declaration.

ARTICLE I

SECTION 1: Homeowners Association (HOA)

SECTION 1.1. Membership. Each owner shall be entitled and required to be a member of the "Homeowners Association" (HOA). Membership shall begin immediately and automatically upon becoming an owner and shall terminate immediately and automatically upon ceasing to be an owner. If title to be a resident is held by more than one person, the membership appurtenant to the residence shall be shared by all such persons in the same proportionate interest and by the same type of tenancy in which title to the residence is held. An owner shall be entitled to one membership for each residence owned by such owner.

SECTION 1.2 Officers. The Declarant shall control the Homeowners Association until such time that all lots are sold to persons other than Declarant. After the Declarant has sold all lots and dwellings, the initial officers of the Homeowners Association shall consist of three individuals. Each officer shall have one equal vote, which shall consist of one officer appointed by the Declarant and the remaining officers elected by the Owners. A officer may serve any number of consecutive terms.

SECTION 1.3 Removal & Recognition of Homeowners Association Officers. A officer may resign at any time by giving written notice to the other officers. Any officer may be removed, with or without cause, by a vote of the majority of the other officers. Any vacancy may be filled for the unexpired term of a officer who has been removed or vacated such, upon a majority of the other officers.

SECTION 1.4 Meetings. Regular Homeowners Association meetings may be held at such time and places as a majority of the officers determine from time to time; however, at least four meetings shall be held during each fiscal year with at least one meeting each fiscal quarter. Special meetings may be held at any time upon notice by any officer.

SECTION 1.5 Powers. The Homeowners Association shall have such enforcement rights set forth in this Declaration and all other powers that Utah law provides for nonprofit corporations and those necessary to administer the Homeowners Association's affairs and to perform the Homeowners Association's responsibilities and to exercise its rights.

SECTION 1.6 Duties. The Homeowners Association, for the benefit of the Owners and Declarant shall have the following general powers and duties, in addition to the specific powers and duties provided for herein:

- a. To execute all declarations of ownership for tax assessment purposes with regard to the common areas, if any, on behalf of all owners.
- b. To borrow funds to pay costs of operation secured by assignment or pledge of rights against delinquent owners if the Homeowners Association sees fit.
- c. To enter into contracts, maintain one or more bank accounts, and generally have all the power necessary or incidental to the operation and management of the Association.
- d. To protect or defend the common areas from loss or damage by suit or otherwise and to provide adequate reserves for replacements.

- e. To make reasonable rules and regulations for the operation of the common maintenance areas and to amend them from time to time; provided that, any rule or regulation may be amended or repealed by an instrument in writing signed by the owners constituting a majority of the votes of the Homeowners Association, or with respect to a rule applicable to less than all of the common areas, by a majority of the votes of the owners in the portions affected.
- f. To make available for inspection by owners within sixty days after the end of each year an annual report and to make all books and records of the Homeowners Association available for the inspection by owners at reasonable times and intervals.
- g. To adjust the amount, collect and use any insurance proceeds to repair damage or replace lost property, and if proceeds are insufficient to repair damage or replace lost property, to assess the owners in proportionate amounts to cover the deficiency.
- h. To enforce the provisions of any rules made hereunder and to enjoin and seek damages from any owner for violation of such provisions or rules.
- i. To collect all assessments and enforce all penalties for non-payment including the filing of liens and institution of legal proceedings.
- j. The Homeowners Association shall have the exclusive rights to contract for all goods, services and insurance, payment of which is to be made from the operation account and the exclusive right and obligation to perform the functions of the Homeowners Association except as otherwise provided herein.
- k. The Homeowners Association, shall have full power and authority to contract with any owner or other person or entity for the performance by the Homeowners Association of services which the Homeowners Association is not otherwise required to perform pursuant to the terms hereof, such contracts to be upon such terms and conditions and for such consideration as the Homeowners Association may deem proper advisable and in the best interest of the Homeowners Association.
- l. The Association shall levy and collect assessments to pay for the maintenance and repair of all Common Areas. The cost of repair or replacement of any portion of the Common Areas resulting from the willful or negligent act of an Owner, Occupant, Lessees, tenants, family, guests or invitees shall be, in addition to the party at fault, the joint responsibility of such Owner to the extent that it is not covered by insurance maintained by the Association. The Association shall cause such repairs and replacements to be made and the cost thereof may be levied as an individual charge against such Owner, and enforce payment of the same as a lien.

SECTION 1.7 Right to Appoint Committees. The Homeowners Association may appoint such committees, as they deem appropriate to perform such tasks as the Homeowners Association may designate by resolution. Each committee shall operate in accordance with the terms of such resolution creating the committee; service on a committee shall be for a term of two years. The Homeowners Association shall have the right to disapprove or veto any committee decision or action. Committees shall not have the authority contractually to bind the Homeowners Association or to commit the Homeowners Association financially or otherwise.

SECTION 1.8 Accounting. The Homeowners Association shall keep such books and records with detailed accounts of the receipts and expenditures affecting the Properties and the administration of the "Properties", specifying the maintenance and repair expenses of the

common areas and other expenses incurred. Said documents, books, financial statements and vouchers accrediting the entries thereupon shall be available for examination by the Declarant, homeowners and their duly authorized agents or attorney's, and general business owners. All records and books shall be kept in accordance with generally accepted accounting practices. Each year the directors shall obtain either a reviewed financial statement of audited financial statement if requested in writing by a majority of the members of the Association.

SECTION 1.9. FEES. There shall be an initial fee of \$50.00 due upon closing of a residence. For the first year, an annual fee of \$50.00 will be assessed and may be adjusted after 1 year based on actual expenses. Fee's are to be paid by each owner by the 15th of November or a 10% late fee will apply. The Homeowners Association shall mail notices to each residence at least 1 month prior to fee's being due.

Article II

SECTION 2: ARCHITECTURAL CONTROL

SECTION 2.1. It is the intention and purpose of these covenants, conditions and restrictions to impose architectural standards that result in residential dwellings, which are architecturally compatible in terms of proportion, materials, colors, and general appearance. To accomplish this goal, the Declarant hereby establishes the Architectural Control Committee (the "Architectural Committee"), which is empowered to oversee the construction of all dwellings and other improvements to Lots in the Subdivision. The Architectural Committee will consist of three (3) members. The initial committee will consist of three people appointed by the Declarant, its respective heirs, executors and administrators, who do not need to be Lot Owners. At the time that all of the Lots are sold to persons other than Declarant, all members of the Architectural Committee will be elected by the Lot Owners.

SECTION 2.2. A majority of the Architectural Committee may designate a representative to act for it. In the event of death or resignation of any member of the Architectural Committee, the remaining members of the Architectural Committee shall have full authority to select a successor. Neither members of the Architectural Committee, nor its designated representative shall be entitled to any compensation for services performed pursuant to this Declaration.

SECTION 2.3. Prior to the Lot Owner obtaining any building permit from South Jordan City, the Architectural Committee's approval is necessary. The approval or disapproval, as required in these covenants shall be in writing. The Lot Owner must submit a set of formal plans, specifications, and site plan to the Architectural Committee before the review process can commence, which plans will be dated at the time of receipt. In the event the Architectural Committee, or its designated representative, fails to approve or disapprove submitted plans within twenty (20) days after plans and specifications have been received and dated by the Architectural Committee, approval will not be required and the related covenants shall be deemed to have been fully complied with.

SECTION 2.4. No dwelling, building, fence, wall or other structure shall be commenced, erected or maintained upon a Lot in the Subdivision, nor shall any exterior addition or change of

alteration therein be made, until the plans and specifications showing the nature, kind, shape, height, materials and location of the same shall have been submitted to and approved in writing as to the harmony of external design and location in relation to surrounding structures and topography by the Architectural Committee.

SECTION 2.5. Neither the Declarant nor any member of the Architectural Committee shall be liable to a Lot Owner for their actions, inactions, or approval or disapproval of any set of plans submitted to the Architectural Committee for review.

SECTION 2.6. The Architectural Committee's review is limited to those matters expressly granted in this Declaration. The Architectural Committee shall have no authority over the enforcement of building codes, zoning ordinances, or other statutes, laws, or ordinances affecting the development or improvement of real property and shall have no liability to any Owner whose plans were approved in a manner that included any such violation. Corrections or changes in plans to bring them into conformity with applicable codes must be approved by the Architectural Committee prior to construction.

ARTICLE III

SECTION 3: RESIDENTIAL AREA COVENANTS

SECTION 3.1. No residential dwelling shall be erected, altered, placed or permitted to remain on any Lot other than one detached single-family dwelling. All construction shall be comprised of new materials, except used brick and rock may be used with prior written approval of the Architectural Committee.

SECTION 3.2. DWELLING GUIDELINES.

(a) **Quality and Dwelling Guidelines.** No prefabricated or manufactured homes will be allowed. Only one residential dwelling may be constructed on any Lot. Each residential dwelling must have an attached garage for a minimum of 2 cars with a minimum as determined by the approved Design Book and city requirements. Finished square footage minimums as follows:

Rambler: The main level floor shall be a minimum of 800 square feet.

Two-story/Multi-level: The total above grade finished square footage shall be a minimum of 1,500 square feet.

For purposes of calculating square footage minimums, open porches and garages shall not be included.

(b) **Exterior Surface Materials.** Each residential dwelling (and any outbuildings) must have an exterior covered with brick, rock, stone veneer, fiber-cement siding or stucco, or a combination of brick, rock, stone veneer, fiber-cement siding, or stucco, and aluminum soffit and fascia as approved by the

Architectural Committee and in accordance with the approved design book (See Exhibit "B").

- (c) Mailboxes. Each residence will have access to gang mailbox as determined by the United States Postal Service (USPS).
- (d) Dwelling Setback and Placement. Each dwelling and outbuilding must be placed on a Lot in an area that meets the setbacks in the Design Book (See Exhibit "B" approved by South Jordan City and any easement restrictions set forth on the Subdivision plat.
- (e) Roof Design. Roof pitches must be within a range of an 6/12 or greater slope. Roof pitches less than 6/12 must be approved by the Architectural Control Committee. Eaves and roofs must overhang by at least 16 inches. All roofing shall consist of 30-year or heavier architectural grade asphalt shingles. The Architectural Committee may, in its sole discretion, approve other roofing materials as new roofing material products are developed. Mansard, fake mansard, A-frame (except on entry ways or porches), gambrel, flat roof designs are prohibited. All fascia boards must be at least 6 inches in width. All roof metal such as flashing, vent stacks, gutters and chimney caps will be made of anodized aluminum or galvanized metal painted to match the adjoining roof color.
- (f) Antennas; Solar Equipment. All antennas must be enclosed within the dwelling. Any satellite dishes in excess of 24 inches in diameter must be located and screened in a manner approved in advance by the Architectural Committee so that they are not directly visible from adjoining Lots. Solar panels will be permitted only with the consent of the Architectural Committee, and if permitted at all, must lie flat against the roof and may not differ in pitch or color from the roof surface on which they are mounted.
- (g) Balconies and Decks. The area under any deck shall not be used for storage of equipment, firewood, building material, or similar material. The underside of any deck more than seven feet above grade must be finished with aluminum or vinyl soffit in matching colors.
- (h) Paving. Driveways and other paved areas, including their location, are part of the design review process and are subject to review and approval by the Architectural Committee. Driveway and other flat paved areas generally may be composed of concrete, exposed aggregate concrete, stamped concrete, quarry tile, brick or paving blocks. Gravel driveways are not permitted. Asphalt driveways are not permitted.

SECTION 3.3. OUTBUILDINGS. Any and all outbuildings must be approved by the Architectural Committee prior to South Jordan City issuing a building permit. The exterior of all out buildings must match the exterior design of the residential dwelling on the Lot. No garage,

storage unit or other outbuilding may be constructed prior to the construction of the dwelling on the Lot.

SECTION 3.4. FENCING. All fencing materials shall consist of one or more of the following: stone, brick, decorative block, concrete pre-cast, vinyl, or rod iron. Other materials must be approved by the Architectural Committee.

SECTION 3.5. CITY ORDINANCES. All improvements on a Lot shall be made, constructed and maintained, and all activities on a Lot shall be undertaken, in conformity with all laws and ordinances of South Jordan City, Salt Lake County, and the State of Utah which may apply, including, without limiting the generality of the foregoing, all zoning and land use ordinances. Any business operated out of a residential dwelling must be in strict compliance with the zoning and ordinances adopted by South Jordan City, and may require a conditional use permit to be applied for at South Jordan City, and shall be operated under a valid South Jordan City business license.

SECTION 3.6. EASEMENTS. Easements for the installation and maintenance of utilities, drainage and irrigation facilities are reserved as shown on the recorded plat. Within these easements, no structure, planting or other material shall be placed or permitted to remain on or around said easement which may damage or interfere with the installation and maintenance of utilities, drainage and irrigation, or which may change the direction, obstruct or retard the flow of storm drainage or irrigation water in the buried utility lines or open channels within said easements. These easements may be used by Declarant or utility companies to provide services to properties other than this Subdivision.

SECTION 3.7. NUISANCES. No noxious or offensive activity shall be carried on upon any Lot, nor shall anything be done thereon which may be or may become an annoyance or nuisance to the neighborhood. Commercial vehicles cannot be parked on the road or in front of the home, but must be kept in a garage on the Lot. No repairs to vehicles may be done on driveways or on the road. All repairs must be done in a garage. Also, no semi-trucks or trailers will be allowed in the Subdivision at any time, and curbside parking is only allowed where permissible. Vehicles shall not block public sidewalks.

SECTION 3.8. TEMPORARY STRUCTURES. No structure of a temporary character, trailer, tent, shack, garage, barn or other outbuildings shall be used on any Lot at any time as a residence, either temporarily or permanently.

SECTION 3.9. GARBAGE AND REFUSE DISPOSAL. No Lot shall be used or maintained as a dumping ground for rubbish. Trash, garbage or other waste shall be kept in sanitary containers. All such containers must be kept clean and in good sanitary condition. Each Lot and its abutting street are to be kept free of trash, weeds and other refuse by the Lot Owner. No unsightly materials or other objects are to be stored on any Lot in view of the general public including (but not limited to) old vehicles.

SECTION 3.10. NO SERVICE YARDS. There shall be no clothes lines, service yards, or storage yards. No mechanical equipment may be maintained outside of garages.

SECTION 3.11. NO OFFENSIVE NOISES OR ODORS. No noxious or offensive activity shall be carried out on any Lot, including the creation of loud or offensive noises or odors that detract from the reasonable enjoyment of nearby Lots.

SECTION 3.12. NO HAZARDOUS ACTIVITIES. No activity may be conducted on any Lot that is, or would be considered by a reasonable person to be unreasonably dangerous or hazardous, or which would cause the cancellation of a conventional homeowners insurance policy. This includes, without limitation, the storage of caustic, toxic, flammable, explosive or hazardous materials in excess of those reasonable and customary for household uses, the discharge of firearms or fireworks, and setting open fires (other than properly supervised and contained barbecues).

SECTION 3.13. NO UNSIGHTLINESS. No unsightliness is permitted on any Lot. This shall include, without limitation, (i) the open storage of any building materials (except during the construction of any residential dwelling unit or addition); (ii) lawn or garden furniture except during the season of use; and (iii) the storage or accumulation of any other material, vehicle, or equipment on the Lot in a manner that it is visible from any other Lot or any public street. All boats, trailers, motor homes and other recreational vehicles shall be stored at minimum house setback or as required by South Jordan City.

SECTION 3.14. LANDSCAPING. All front and side yards must be landscaped within one (1) year after a residential dwelling is occupied. All park strips must be landscaped within 60 days after a residential dwelling is occupied or as soon as weather permits, but not to exceed 1 year. Rear yards must be landscaped within two (2) years of occupation of a residential dwelling. All park strips must be planted in grass and trees of a type and size to be established by the Landscaping Plan (Exhibit "C") , the Architectural Committee and/or South Jordan City. All Lots and contiguous fence lines must be kept free of noxious weeds and must maintain a pleasant appearance.

SECTION 3.15. LIVESTOCK. No animals other than ordinary household pets or poultry allowed by the South Jordan City ordinance may be kept on any Lot. No large animals or livestock shall be allowed on any Lots.

SECTION 3.16. OWNERSHIP. This section serves to preserve the rights of ownership by making specific regulations that will protect the integrity of the Lots. Lot Owners will be responsible for any and all water retention and run-off from irrigation or other water sources, natural or man made, initiated at or pertaining to their Lot, that could affect or damage other Lots or property. Lot Owners will not be allowed to remove, restrict, or disassemble any drainage or irrigation system put in place by Declarant unless found to be defective and replaced by an equal or greater system.

SECTION 3.17. COMPLETION REQUIRED BEFORE OCCUPANCY No dwelling may be occupied prior to its completion and the issuance of a certificate of occupancy by South Jordan City. In addition, the Architectural Committee may bar occupation of a dwelling if garage doors or other exterior features have not been completed.

SECTION 3.18. ADDITIONAL DEPOSITS. At the closing of each Lot, the Lot Owner will need to deposit \$1,500.00 with Declarant for the warranty escrow, which is to cover any costs associated with damage caused by the Lot Owner (or its contractors or agents) to improvements that Declarant has installed (i.e., curb and gutter, sidewalk, meter and valve boxes, etc.) during the warranty period of the Subdivision. Once the warranty period has expired with South Jordan City and no repairs are necessary on Lot Owner's Lot, and the Lot Owner's landscaping is complete (as specified in Section 14 above), whichever occurs last, the \$1,500.00 deposit will be returned to the Lot Owner.

SECTION 3.19. EXCEPTION FOR DECLARANT. Notwithstanding the restrictions contained in this Article II, for the seven (7) years following the date on which this Declaration is filed for record in the office of the Salt Lake County Recorder, Declarant shall have the right to use any Lot owned by it in furtherance of any construction, marketing, sales, management, promotional, or other activities designed to accomplish or facilitate improvement and/or sale of all Lots owned by the Declarant.

SECTION 3.21. OWNERSHIP AND RENTALS. Any and all residential units shall be owner occupied and shall remain owner occupied for the first year. In the event that the initial owner moves after one year, the total limit of residences that may be rented may not exceed 20% (4 residences) of the total units to be constructed. 80% of the units must be owner occupied unless 75% (18 residences) approve otherwise by written vote.

SECTION 3.22. South Jordan City shall have the right, but not the duty, to require, and if necessary, perform, at the Association's expense, landscaping, maintenance, and snow removal within the common areas if the Association fails adequately to perform such. In the event South Jordan City exercises this right, the City shall be entitled to recover any associated costs and attorney fees. In addition, the owners within this project, by virtue of purchasing a dwelling unit within this development, give South Jordan City the right, but not the duty to form, under State statutes, a Special Service District (SSD) for the purpose of ongoing maintenance or a Special Improvement District (SID) for the purpose of making needed improvements within the project. The City may take this action when either asked to take over improvements or maintenance tasks by the Home Owners Association, or by an owner. The City Council may also take one or both of these actions when it determines the need based on a historical pattern of a lack of care and maintenance. The Governing Body of any such district formed, as stated in this paragraph, shall consist of the South Jordan City Mayor, City Council and the Home Owners Association President of the project. This section shall not be amended or deleted without the approval of the City of South Jordan.

ARTICLE IV

SECTION 4 ENFORCEMENT.

SECTION 4.1 Enforcement. In the event of any claim, dispute or other matter arising under or relating to this Declaration, the Declarant or any aggrieved Owner may present such claim or dispute to the Homeowners Association or may initiate any appropriate legal or equitable proceeding to enjoin, abate, restrain or otherwise remedy any violation of the

Restrictions. Prior to any aggrieved Owner initiating any such proceedings, the aggrieved Owner shall provide written notice of the grievance to the party allegedly responsible for the grievance and the Homeowners Association, and if Declarant owns any Lot in the Properties, the aggrieved Owner shall provide a copy of the written notice to Declarant. The Homeowners Association may take such action as permitted and necessary to enforce such claim, or may allow the Declarant or the Owner to bring such legal action as necessary to enforce the claim. The covenants, conditions, and restrictions contained in this Declaration shall bind and inure to the benefit of and shall be enforceable by each Owner; said enforcement rights shall also be held by the Declarant until the date of close of escrow for the sale of all the Lots owned by Declarant in the Properties. Once close of escrow has occurred as to each of the Lots owned by Declarant in the Properties, Declarant shall have neither right nor obligation to enforce any of the terms of the Declaration. Notwithstanding any provision of this Declaration, Declarant shall have no obligation to enforce the provisions of Article III or to initiate litigation to enforce any of the terms of this Declaration.

ARTICLE V

SECTION 5. DISPUTES

SECTION 5.1 MANDATORY BINDING ARBITRATION FOR MATTERS INVOLVING DECLARANT. To the fullest extent permitted by law, all claims and disputes of any kind that an Owner may have involving the Declarant or any affiliate, partner, joint venture partner, consultant, entitler, general contractor, agent, employee, executing officer, manager, Owner of Declarant, the APRA, or any affiliate, partner, joint venture partner, consultant, entitler, general contractor, agent, employee, executing officer, manager, Owner of the APRA, or any predecessor in interest of Declarant, or any consultant, entitler, agent, employee, attorney, officer, manager or owner of such predecessor in interest or agent thereof (a "Dispute") shall be submitted to final and binding arbitration. Binding arbitration shall be the sole remedy for resolving disputes between such covered Persons and any Owner. Disputes subject to binding arbitration include, but are not limited to:

- (a) Any alleged violations of consumer protection, unfair trade practice, or other statutes;
- (b) Any allegation of negligence, strict liability, fraud, breach of contract, and/or breach of duty of good faith, and all other claims arising in equity or from common law;
- (c) Any disputes concerning the issues that should be submitted to binding arbitration;
- (d) Any dispute as to the payment or reimbursement of the arbitration filing fee; and
- (e) Any dispute as to any of the responding party's duties and/or responsibilities set forth in this Declaration.

The arbitration shall be conducted by a reputable arbitration service or arbitrator that party responding to the arbitration request shall select, at its sole discretion, at the time the request for arbitration is submitted. The rules and procedures of the designated arbitration organization, that are in effect at the time the request for arbitration is submitted, will be followed.

The arbitration shall be governed by the United States Arbitration Act (9 U.S.C. §§ 1-16) to the exclusion of any inconsistent state law, regulation, or judicial decision. The award of the

arbitrator shall be final and binding and may be entered as a judgment in any court of competent jurisdiction.

Each party shall bear its own attorneys fees and costs (including expert costs) for the arbitration. The arbitration filing fee and other arbitration fees shall be divided and paid equally as between the parties. This filing fee shall be no more than the amount charged by the arbitration service or arbitrator for arbitration of a Dispute. The arbitrator shall, as part of any decision, award to the party prevailing at the arbitration any applicable filing fees or other arbitration fees paid by that party.

If any Owner or the Declarant files a proceeding in any court to resolve any Dispute, such action shall not constitute a waiver of the right of such party or a bar to the right of any other party to seek arbitration of that or any other Dispute, and the Court shall, upon motion of any party to the proceeding, direct that such Dispute be arbitrated in accordance herewith.

SECTION 5.2 Amendment Requires Consent of Declarant. Notwithstanding any other provision of this Declaration, this Article VII and its subsections may not be amended except with the written consent of the Declarant.

ARTICLE VI

SECTION 6: GENERAL PROVISIONS

SECTION 6.1. ENFORCEMENT. Declarant or any Lot Owner shall have the right to enforce, by any proceeding at law or in equity, all restrictions, conditions, covenants, reservations, liens and charges now or hereafter imposed by the provisions of this Declaration. Failure by Declarant or any Lot Owner to enforce any covenants or restriction herein contained shall in no event be deemed a waiver of the right to do so thereafter. Litigation costs arising from non-compliance of this Declaration will be borne by the losing party.

SECTION 6.2. SEVERABILITY. Invalidation of any one of these covenants or restrictions by judgment or court order shall in no wise affect any other provision which shall remain in full force or effect.

SECTION 6.3. CARRYOVER. By agreeing to be bound by all of the provisions of these covenants and restrictions as contained herein, each Lot Owner does also hereby agree that he will be responsible to carry over to any sale, gift, pass through to heirs, divorce or exchange of any kind of the property, these covenants and restrictions, and will not be released from their covenants, restrictions or any financial obligation agreed to herein.

SECTION 6.4. AMENDMENT. The covenants and restrictions of this Declaration shall run with and bind the Subdivision and each Lot therein, for a term of forty (40) years from the date this Declaration is recorded, after which time they shall be automatically extended for successive periods of ten (10) years. This Declaration may be amended or terminated at any time by the Declarant until such time that all lots are sold to persons other than Declarant. The Declarant shall control any amendment to this Declaration until such time that all lots are sold to

persons other than Declarant. Once the Declarant has sold all lots, the Lot Owners may amend or terminate this Declaration by a vote of at least seventy-five percent (75%) of the total votes of all Lot Owners, which vote shall be taken at a meeting called for such purpose, in which each Lot Owner is given written notice of such meeting not less than ten (10) days in advance of such meeting. Any approved amendment shall be reduced to writing, signed and recorded against the Lots at the Salt Lake County Recorder's Office and South Jordan City.

IN WITNESS WHEREOF, Declarant have executed the instrument this 5th day of February, 2015

DECLARANT
Castle Creek Homes South LLC
a Utah Limited Liability Corporation

By: 
Samuel Drown
Its: Manager

STATE OF UTAH

County of Salt Lake

On the 5 day of Feb, 2015, personally appeared before me, Samuel Drown Manager of Castle Creek Homes South LLC, a Utah Limited Liability Company, who upon being duly sworn (or affirmed) upon oath that he did sign the foregoing instrument with authority as granted.

Notary Public
Residing at:
My Commission Expires:

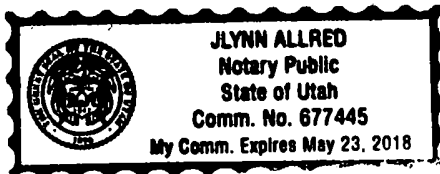

Exhibit "A"

Legal Description

Lots 101-124, and Parcels A and B of the BECKSTEAD LANE PUD, according to the official plat thereof on record in the office of the Salt Lake County Recorder's Office.

Exhibit "B"
Design Book

Beckstead Lane
Planned Unit
Development

Design Book

January 27, 2015

Site Plan

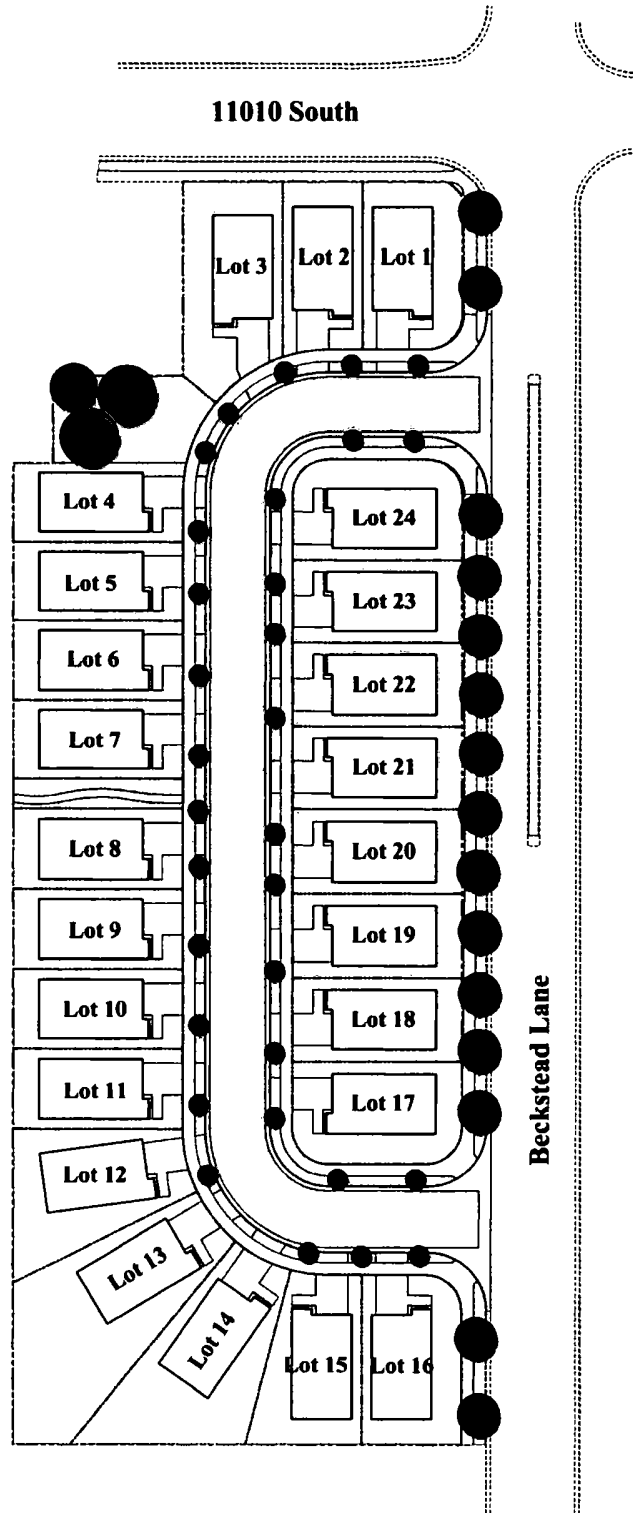

Setbacks

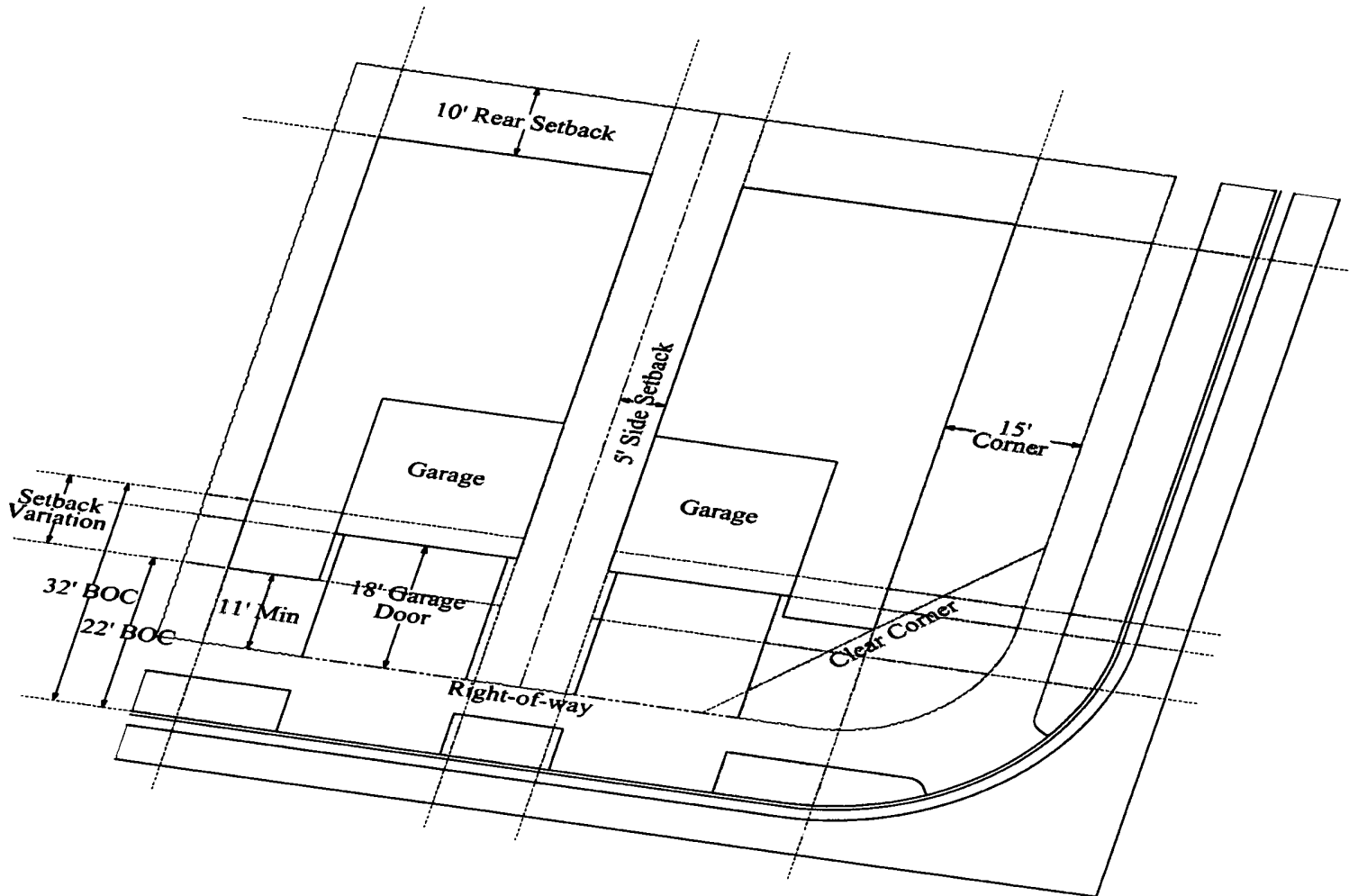

SETBACKS:

- Front: 11 feet minimum to porch/ 18 feet to garage
- Side: 5 feet
- Corner Side: 15 feet
- Rear: 10 feet

Landscaping



**Streetscape
Beckstead Lane**

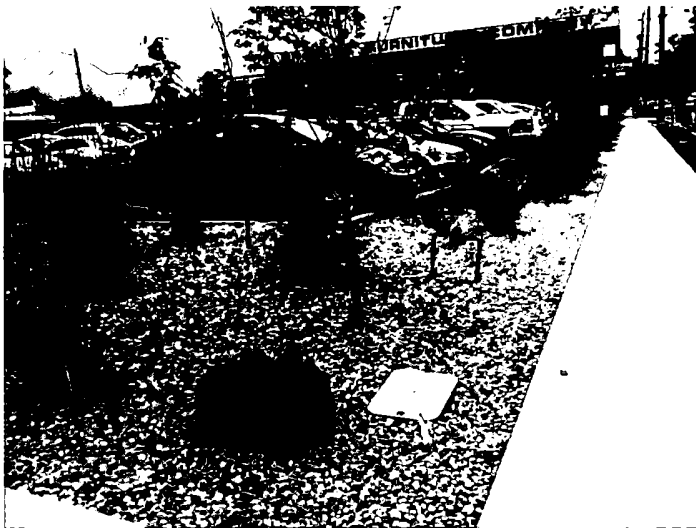

**Trail Area
Landscaping**



Fencing



Rhinorock fencing



RHINOROCK FENCE SPECIFICATIONS

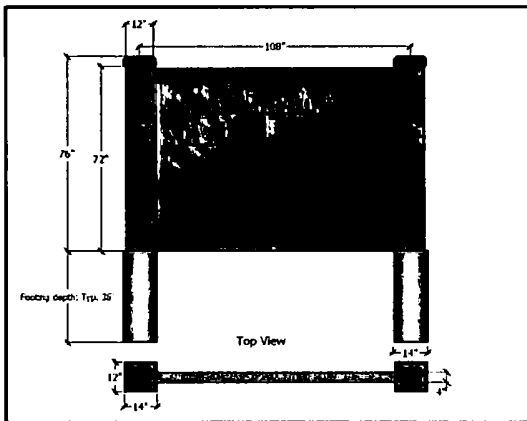

TECHNICAL INFORMATION: RhinoRock Fence Panel		
Dimension of Panel	182 cm x 249 cm	72"x102"
Weight of Panel	105 Kg	230 lbs
Weight per area	21.5kg/m ²	4.9lbs/ft ²
Thickness of Panel	115mm	4.5"
EPS Foam Core thickness	63-95mm	2.5-3.75"
Glass fiber reinforced concrete shell thickness	9mm	5/16"
% glass fiber by volume	4-4.50%	
Compressive strength of proprietary concrete min design	4x10 ⁷ N/m ²	5800 psi
Ultimate tensile strength of glass fiber reinforced concrete	9.5x10 ⁸ - 1.4x10 ⁹ N/m ²	1400-2100 psi
Wind load capacity of panel	225 km/h	140mph with 1.6 safety factor
Static load capacity of panel	1644 kg/linear meter	1100 lbs/linear foot
Moisture absorption of EPS foam core by total immersion	<4%	
Combustibility of glass fiber reinforced concrete shell	Non-combustible	
Freeze/thaw performance	200 freeze thaw cycles with no damage	
Derby, fungus, or mushroom attack	none	
Termite food source	none	

Architectural Design

EXTERIOR MATERIALS: Stone, brick, fiber cement board

COLORS: Natural earth tones – tans, browns, reds, greens, etc. with appropriate accent colors (white, black, dark blue, red, dark green)

HEIGHT: Two stories or 35 feet

Roof pitches between 4:12 and 12:12

PLACEMENT: Identical elevations may not be placed next to each other

Porches on every unit, extending a minimum of 2' beyond the front of garage

Garages: 20' x 20' minimum from sheetrock to sheetrock

Architectural review of each plan before construction

Site Amenities

- Tree lined streets
- Walking distance to recreation amenities (South Jordan Recreation Center and Community Center)
- Connectivity to nearby shopping
- Walking path and community open space

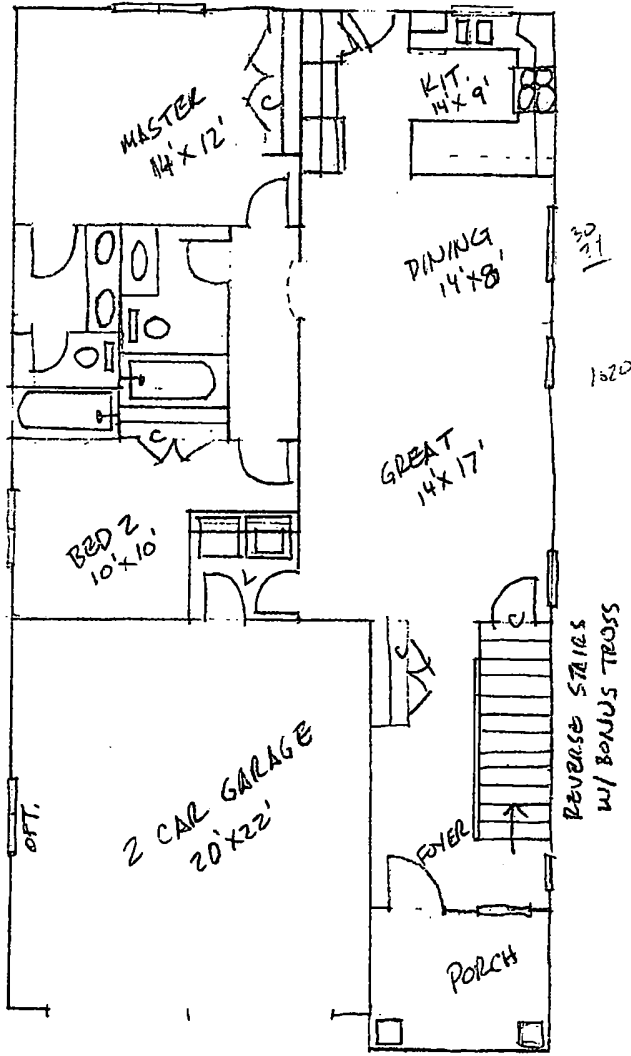

MAIN LEVEL: 1,150'

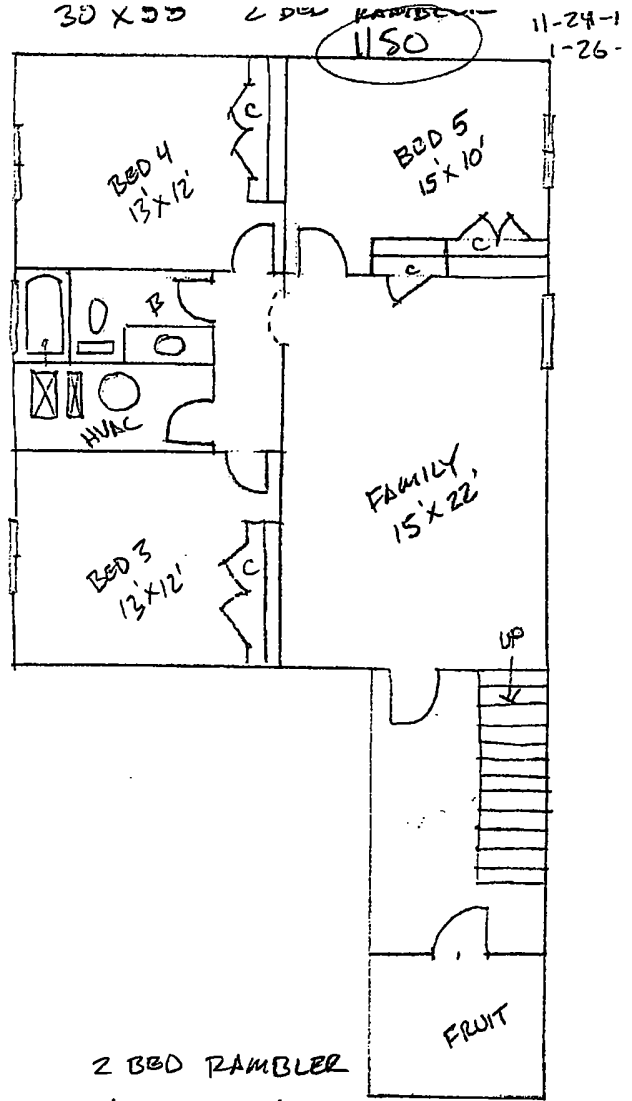

2 BED RAMBLER
30' WIDE X 53' DEEP
LOWER LEVEL: 1,050' ±

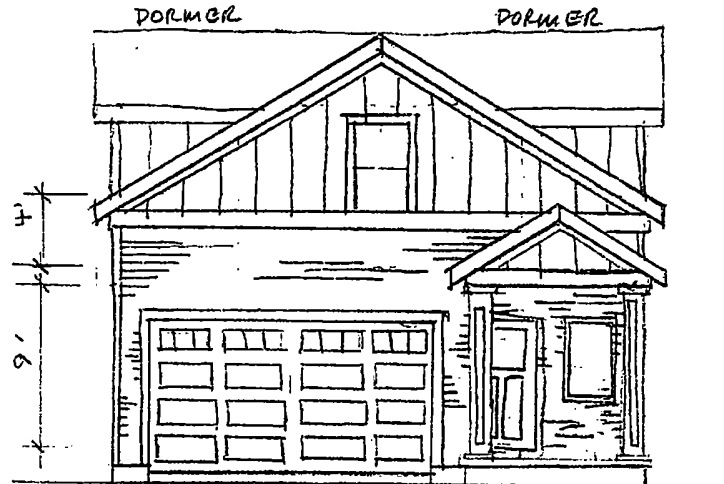
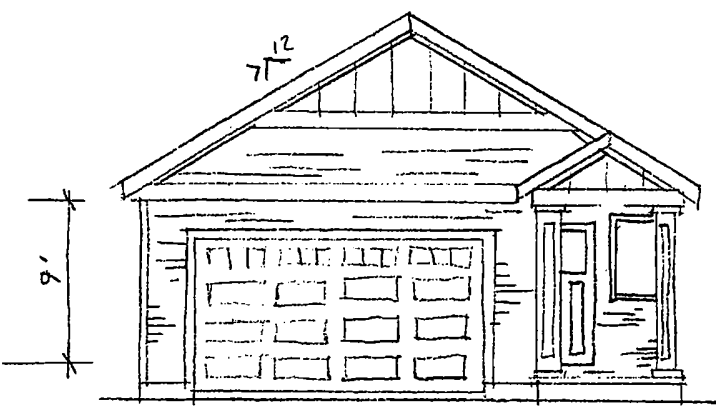

WITH BONUS TRUSS
BK 10295 PG 9685

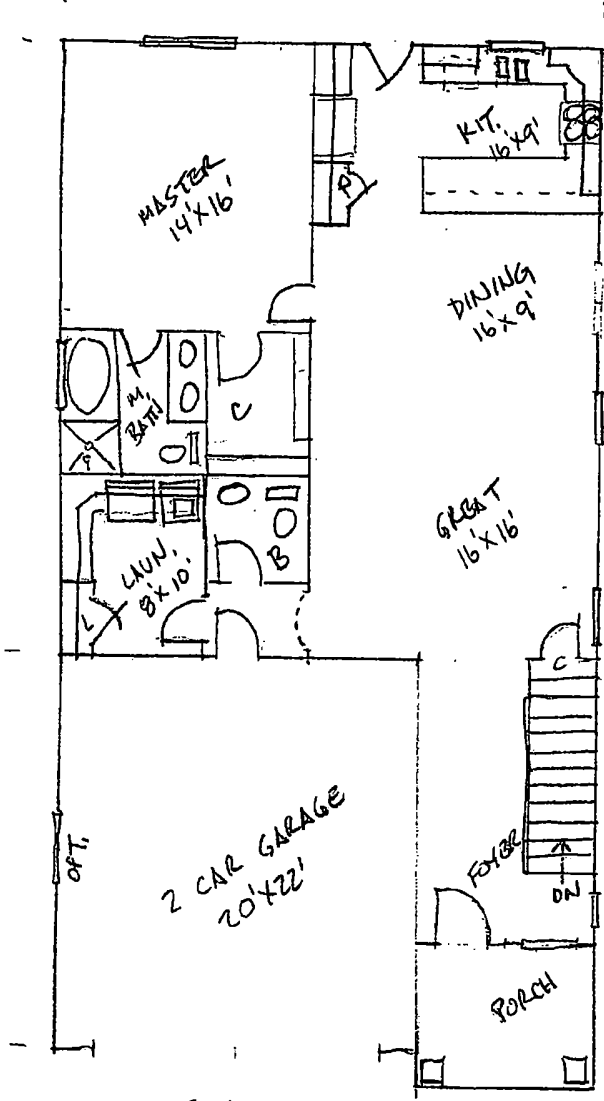

1 BED RAMBLER
 MAIN LEVEL: 1,200' +/-
 30' WIDE X 58' DEEP

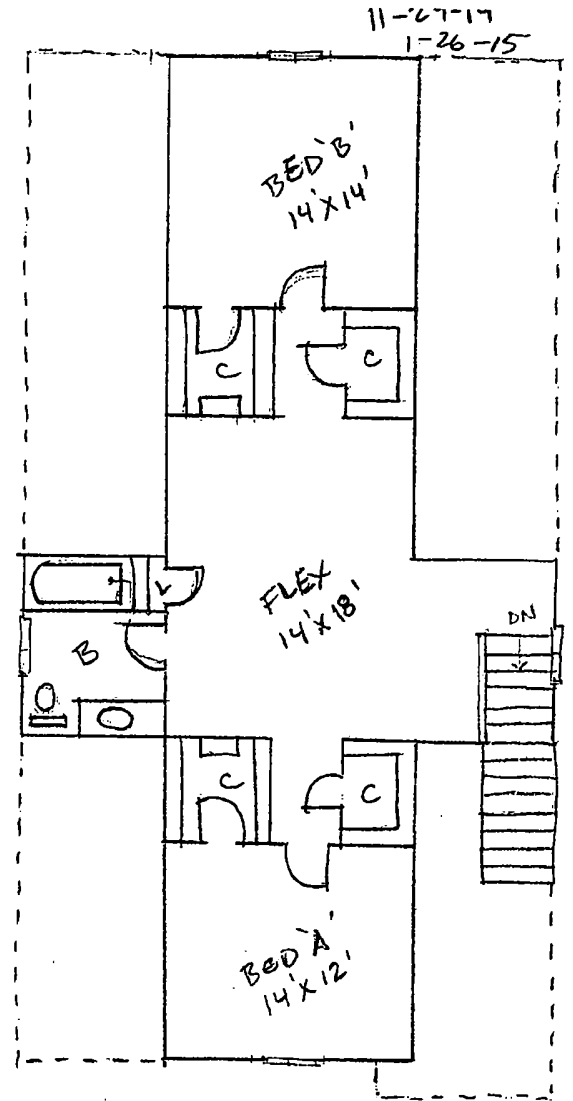

2 BED BONUS OPTION

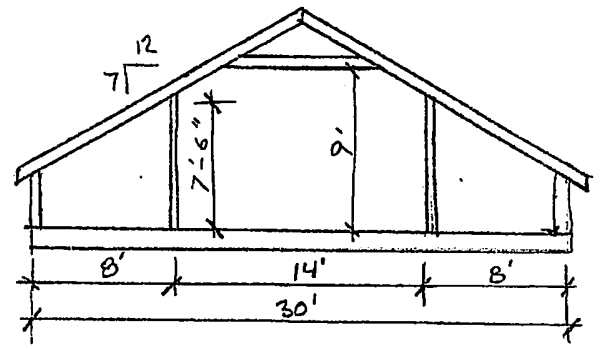

ATTIC BONUS TRUSS

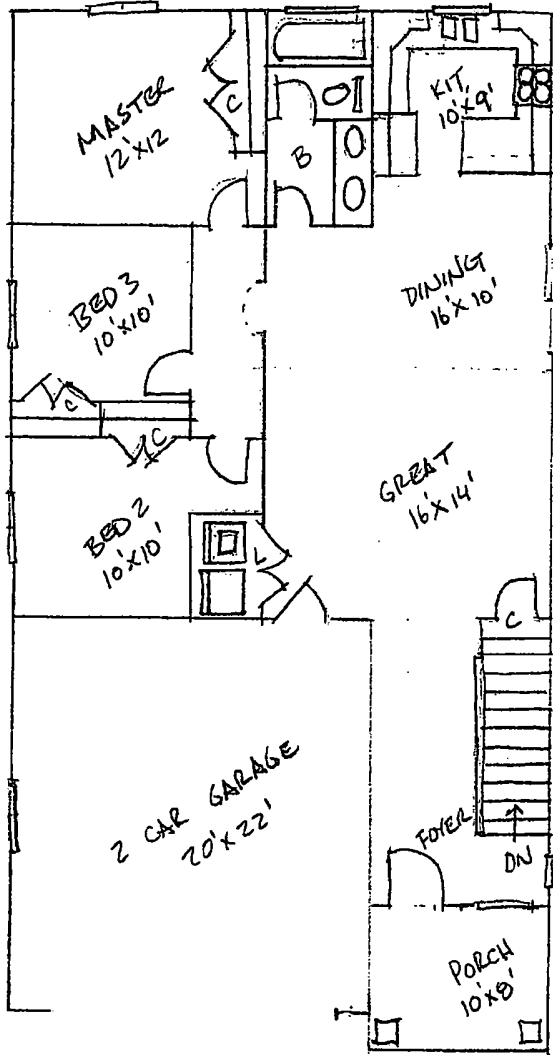

3 BED RAMBLER
 MAIN LEVEL : 1,200' +/-
 30' WIDE X 58' DEEP

11-24-11
 1-26-15

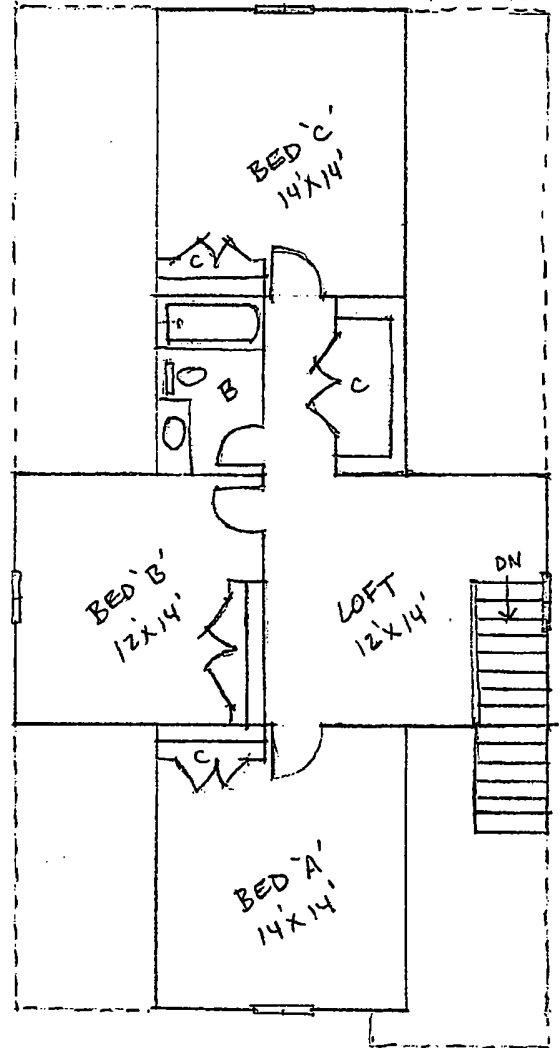

3 BED BONUS OPTION

Durham

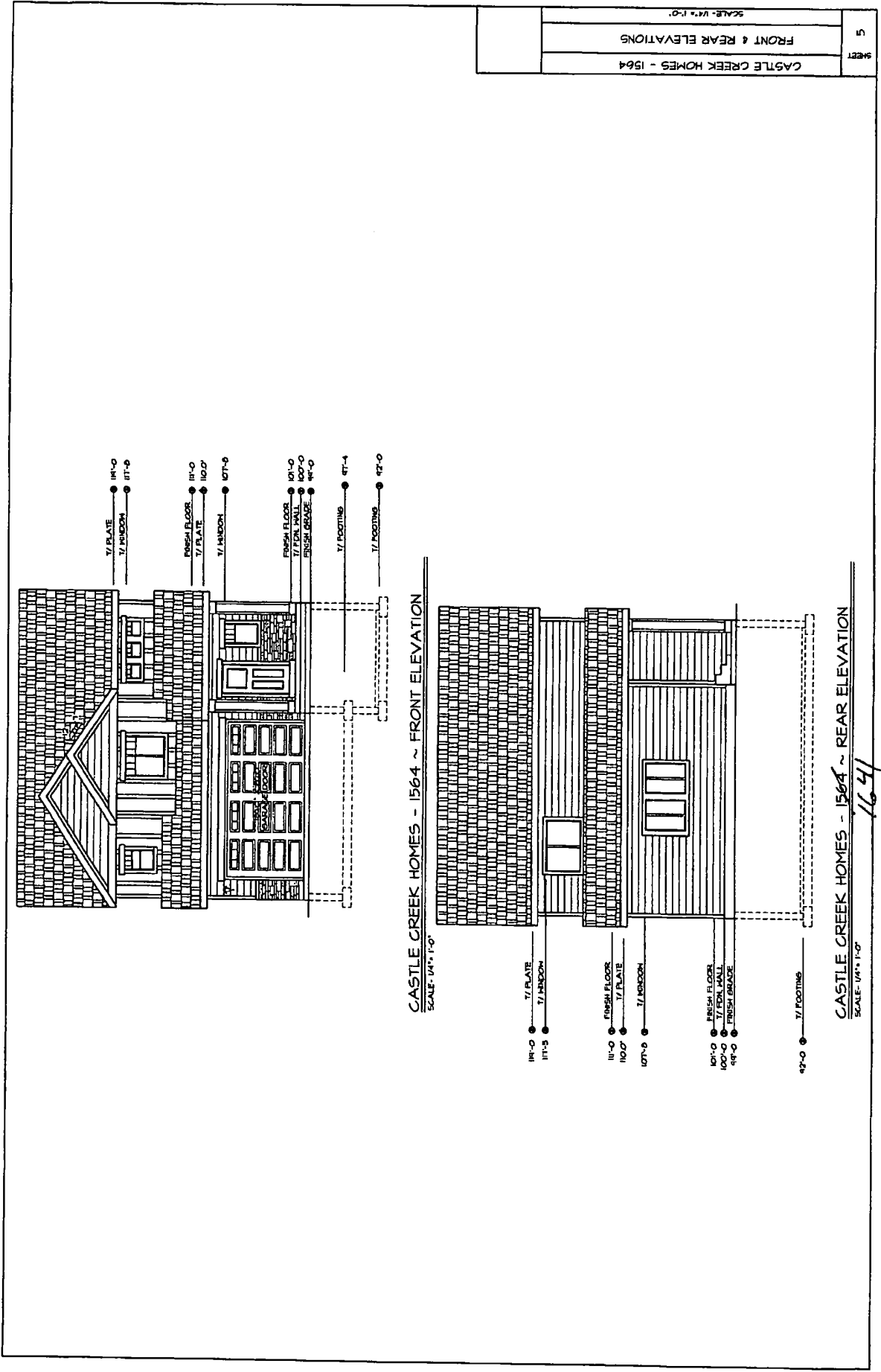

5	CASTLE CREEK HOMES - 1564	SCALE: 1/4" = 1'-0"
SHEET	FRONT & REAR ELEVATIONS	

- NOTES:**
- 1- ALL DIMENSIONS SHALL VERIFY & SQUARE
 - 2- GROSS HEIGHTS TO BE USED UNLESS NOTED
 - 3- ALL CEILING HEIGHTS TO BE 9'-0" UNLESS NOTED
 - 4- ALL FLOOR SLABS TO BE 4" THICK UNLESS NOTED
 - 5- ALL EXTERIOR WALLS TO BE 2" x 6" FRAMING UNLESS NOTED
 - 6- ALL EXTERIOR WALLS AT GARAGE TO BE 2" x 6" FRAMING UNLESS NOTED
 - 7- ALL EXTERIOR WALLS AT GARAGE TO BE 2" x 6" FRAMING UNLESS NOTED
 - 8- ALL EXTERIOR WALLS AT GARAGE TO BE 2" x 6" FRAMING UNLESS NOTED
 - 9- ALL EXTERIOR WALLS AT GARAGE TO BE 2" x 6" FRAMING UNLESS NOTED
 - 10- ALL EXTERIOR WALLS AT GARAGE TO BE 2" x 6" FRAMING UNLESS NOTED
 - 11- ALL EXTERIOR WALLS AT GARAGE TO BE 2" x 6" FRAMING UNLESS NOTED
 - 12- ALL EXTERIOR WALLS AT GARAGE TO BE 2" x 6" FRAMING UNLESS NOTED
 - 13- ALL EXTERIOR WALLS AT GARAGE TO BE 2" x 6" FRAMING UNLESS NOTED
 - 14- ALL EXTERIOR WALLS AT GARAGE TO BE 2" x 6" FRAMING UNLESS NOTED
 - 15- ALL EXTERIOR WALLS AT GARAGE TO BE 2" x 6" FRAMING UNLESS NOTED
 - 16- ALL EXTERIOR WALLS AT GARAGE TO BE 2" x 6" FRAMING UNLESS NOTED
 - 17- ALL EXTERIOR WALLS AT GARAGE TO BE 2" x 6" FRAMING UNLESS NOTED
 - 18- ALL EXTERIOR WALLS AT GARAGE TO BE 2" x 6" FRAMING UNLESS NOTED
 - 19- ALL EXTERIOR WALLS AT GARAGE TO BE 2" x 6" FRAMING UNLESS NOTED
 - 20- ALL EXTERIOR WALLS AT GARAGE TO BE 2" x 6" FRAMING UNLESS NOTED

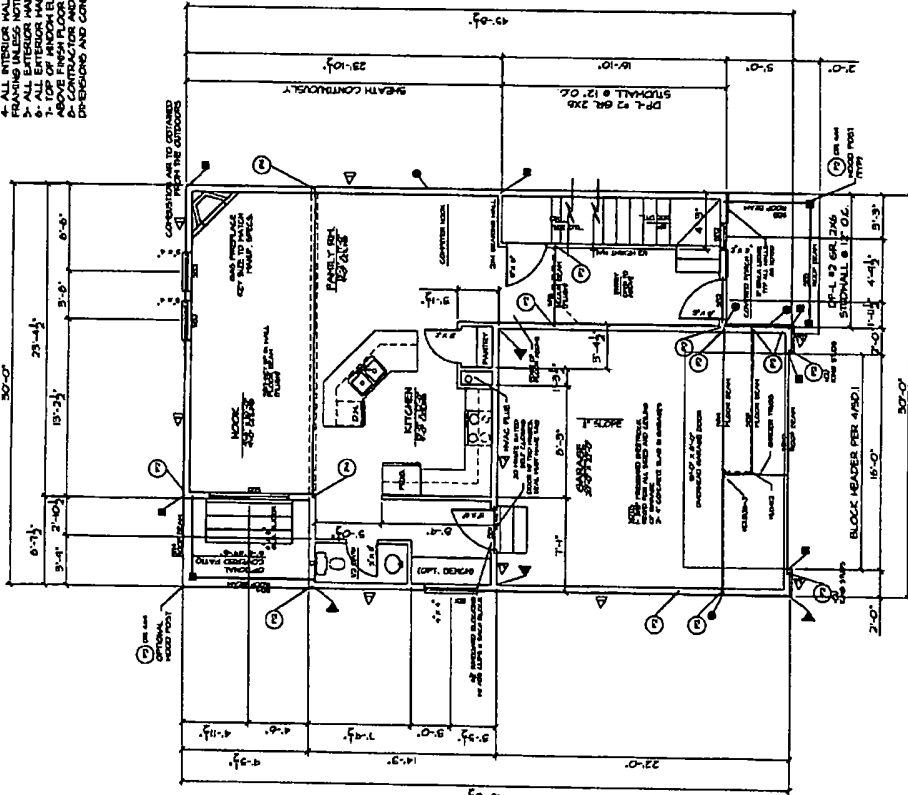

CASTLE CREEK HOMES - 1564 ~ MAIN FLOOR PLAN
SCALE: 1/8" = 1'-0"
1641
L.A.P.

Basis For Design

1. Dead Snow Load = 30 psf
2. Roof Snow Load = 15 psf
3. Floor Live Load = 40 psf
4. Floor Dead Load = 10 psf
5. Assumed Soil Bearing Capacity = 1500 psf

Materials:

1. SA = 1.2, SI = 0.5
2. Soil Shear Class = D (per IRC Section 1813.3.2)
3. Seismic Design Category = D
4. Emptied Air Space
5. Lateral Load applied with lateral pressure, P = 0.6
6. (See each page for structural calculations for other SEISMIC values)

Wind:

1. 90 mph
2. Exposure C
3. Simplified Analysis

Framing Notes

1. Refer to the structural calculations for the general structure
2. All framing shall be designed for the general structure
3. All framing shall be designed for the general structure
4. All framing shall be designed for the general structure
5. All framing shall be designed for the general structure
6. All framing shall be designed for the general structure
7. All framing shall be designed for the general structure
8. All framing shall be designed for the general structure
9. All framing shall be designed for the general structure
10. All framing shall be designed for the general structure
11. All framing shall be designed for the general structure
12. All framing shall be designed for the general structure
13. All framing shall be designed for the general structure
14. All framing shall be designed for the general structure
15. All framing shall be designed for the general structure
16. All framing shall be designed for the general structure
17. All framing shall be designed for the general structure
18. All framing shall be designed for the general structure
19. All framing shall be designed for the general structure
20. All framing shall be designed for the general structure

SB Beam Schedule

Design	Qty	Size	Type
S11	2	2 x 8	Trimmer
S12	2	2 x 8	Trimmer
S13	2	2 x 8	Trimmer
S14	2	2 x 8	Trimmer
S15	2	2 x 8	Trimmer
S16	1	1 1/2" x 11 7/8"	Microbeam
S17	1	5 1/8" x 25 1/2"	Column
S18	2	1 3/4" x 11 7/8"	Microbeam
S19	2	1 3/4" x 11 7/8"	Microbeam
S20	2	1 3/4" x 11 7/8"	Microbeam

Post Schedule

Designation	Post Size
P1	1 1/2"
P2	1 1/2"
P3	1 1/2"
P4	1 1/2"
P5	1 1/2"
P6	1 1/2"
P7	1 1/2"
P8	1 1/2"
P9	1 1/2"
P10	1 1/2"

Shear Wall Schedule

Designation	Material	1/2" 16 Gauge Rebar	6d Nails	Capacity	Note	
		Edge	Wind	Wind	Wind	
1	7/16" OSB or OSB plywood	3 1/2"	12"	6"	260	2-13
2	7/16" OSB or OSB plywood	3 1/2"	12"	6"	260	2-13
3	7/16" OSB or OSB plywood	3 1/2"	12"	6"	260	2-13
4	7/16" OSB or OSB plywood	3 1/2"	12"	6"	260	2-13
5	7/16" OSB or OSB plywood	3 1/2"	12"	6"	260	2-13
6	7/16" OSB or OSB plywood	3 1/2"	12"	6"	260	2-13
7	7/16" OSB or OSB plywood	3 1/2"	12"	6"	260	2-13
8	7/16" OSB or OSB plywood	3 1/2"	12"	6"	260	2-13
9	7/16" OSB or OSB plywood	3 1/2"	12"	6"	260	2-13
10	7/16" OSB or OSB plywood	3 1/2"	12"	6"	260	2-13

- NOTES:**
- 1- FOOTINGS FULL DEPTH & GARAGE
 - 2- FOUNDATIONS TO BE RECONSTRUCTED
 - 3- ALL CEILING WALLS TO BE 2" X 4" UNLESS NOTED
 - 4- ALL INTERIOR WALLS TO BE 2" X 4"
 - 5- ALL EXTERIOR WALLS TO BE 2" X 6" UNLESS NOTED
 - 6- ALL EXTERIOR WALLS AT GARAGE TO BE 2" X 6" UNLESS NOTED
 - 7- TOP OF FINISH FLOOR ELEVATION TO BE 0'-0"
 - 8- CONTRACTOR AND OWNER TO VERIFY ALL DIMENSIONS AND CONDITIONS PRIOR TO CONSTRUCTION

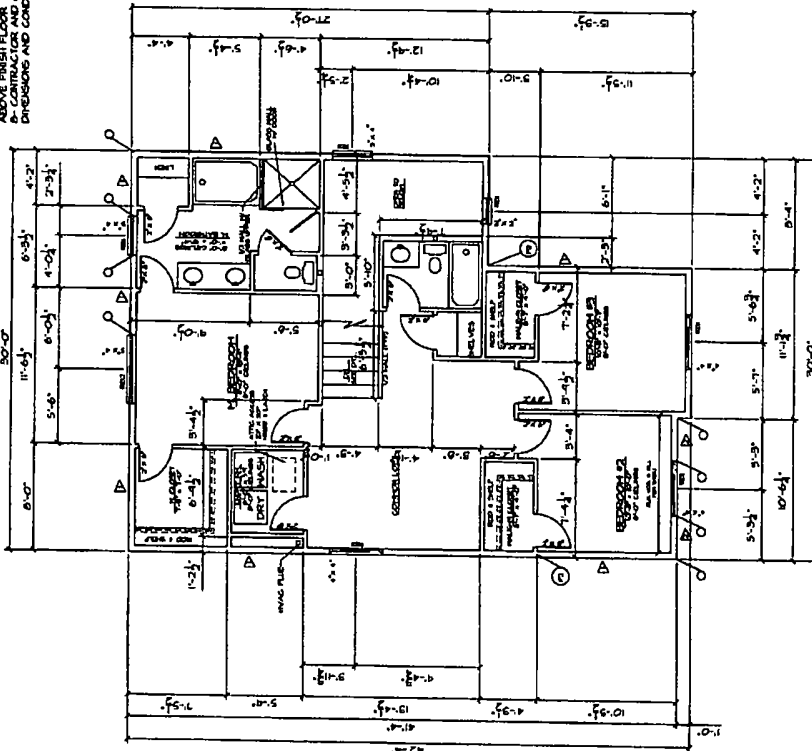

Basis For Design

- GENERAL:**
1. Roof Snow Load = 20 psf
 2. Floor Live Load = 15 psf
 3. Floor Live Load = 40 psf
 4. Floor Dead Load = 10 psf
 5. Assumed Soil Bearing Capacity = 1500 psf

- NOTES:**
1. Sd = 1.2, S1 = 0.5
 2. Soil Site Class = D (per IRC Section 1613.2)
 3. Seismic Design Category = D
 4. Simplified Analysis
 5. Light frame walls with wood structural panels, R = 4.5 (See fifth page in structural calculations for other SFRS R values)

Wind:
1. 60 mph
2. Exposure C
3. Simplified Analysis

Beam Schedule

Design.	Qty.	Size	Type
RB1	2	2 x 8	TIMBER
RB2	2	2 x 8	TIMBER

Framing Notes

1. Floors are not completely without the structural calculations.
2. Refer to the structural calculations for the general framing.
3. Floor joists shall be APA rated 7/16" OGD or OGD.
4. Floor joists shall be 16" o.c. with 100 lbs/ft of floor joist.
5. Floor joists shall be 16" o.c. with 100 lbs/ft of floor joist.
6. Use (1) 1/2" x 10" x 10" U.L.D.
7. Use (1) 1/2" x 10" x 10" U.L.D.
8. Use (1) 1/2" x 10" x 10" U.L.D.
9. Use (1) 1/2" x 10" x 10" U.L.D.
10. All details shall apply in all similar situations.
11. All details shall apply in all similar situations.
12. All details shall apply in all similar situations.
13. All details shall apply in all similar situations.
14. All details shall apply in all similar situations.
15. All details shall apply in all similar situations.
16. All details shall apply in all similar situations.
17. All details shall apply in all similar situations.
18. All details shall apply in all similar situations.
19. All details shall apply in all similar situations.
20. All details shall apply in all similar situations.
21. All details shall apply in all similar situations.
22. All details shall apply in all similar situations.
23. All details shall apply in all similar situations.
24. All details shall apply in all similar situations.
25. All details shall apply in all similar situations.
26. All details shall apply in all similar situations.
27. All details shall apply in all similar situations.
28. All details shall apply in all similar situations.
29. All details shall apply in all similar situations.
30. All details shall apply in all similar situations.

Post Schedule

Designation	Qty.	Size	Type
P1	1	4 x 4	POST
P2	1	4 x 4	POST
P3	1	4 x 4	POST
P4	1	4 x 4	POST
P5	1	4 x 4	POST
P6	1	4 x 4	POST
P7	1	4 x 4	POST
P8	1	4 x 4	POST
P9	1	4 x 4	POST
P10	1	4 x 4	POST
P11	1	4 x 4	POST
P12	1	4 x 4	POST
P13	1	4 x 4	POST
P14	1	4 x 4	POST
P15	1	4 x 4	POST
P16	1	4 x 4	POST
P17	1	4 x 4	POST
P18	1	4 x 4	POST
P19	1	4 x 4	POST
P20	1	4 x 4	POST
P21	1	4 x 4	POST
P22	1	4 x 4	POST
P23	1	4 x 4	POST
P24	1	4 x 4	POST
P25	1	4 x 4	POST
P26	1	4 x 4	POST
P27	1	4 x 4	POST
P28	1	4 x 4	POST
P29	1	4 x 4	POST
P30	1	4 x 4	POST
P31	1	4 x 4	POST
P32	1	4 x 4	POST
P33	1	4 x 4	POST
P34	1	4 x 4	POST
P35	1	4 x 4	POST
P36	1	4 x 4	POST
P37	1	4 x 4	POST
P38	1	4 x 4	POST
P39	1	4 x 4	POST
P40	1	4 x 4	POST
P41	1	4 x 4	POST
P42	1	4 x 4	POST
P43	1	4 x 4	POST
P44	1	4 x 4	POST
P45	1	4 x 4	POST
P46	1	4 x 4	POST
P47	1	4 x 4	POST
P48	1	4 x 4	POST
P49	1	4 x 4	POST
P50	1	4 x 4	POST
P51	1	4 x 4	POST
P52	1	4 x 4	POST
P53	1	4 x 4	POST
P54	1	4 x 4	POST
P55	1	4 x 4	POST
P56	1	4 x 4	POST
P57	1	4 x 4	POST
P58	1	4 x 4	POST
P59	1	4 x 4	POST
P60	1	4 x 4	POST
P61	1	4 x 4	POST
P62	1	4 x 4	POST
P63	1	4 x 4	POST
P64	1	4 x 4	POST
P65	1	4 x 4	POST
P66	1	4 x 4	POST
P67	1	4 x 4	POST
P68	1	4 x 4	POST
P69	1	4 x 4	POST
P70	1	4 x 4	POST
P71	1	4 x 4	POST
P72	1	4 x 4	POST
P73	1	4 x 4	POST
P74	1	4 x 4	POST
P75	1	4 x 4	POST
P76	1	4 x 4	POST
P77	1	4 x 4	POST
P78	1	4 x 4	POST
P79	1	4 x 4	POST
P80	1	4 x 4	POST
P81	1	4 x 4	POST
P82	1	4 x 4	POST
P83	1	4 x 4	POST
P84	1	4 x 4	POST
P85	1	4 x 4	POST
P86	1	4 x 4	POST
P87	1	4 x 4	POST
P88	1	4 x 4	POST
P89	1	4 x 4	POST
P90	1	4 x 4	POST
P91	1	4 x 4	POST
P92	1	4 x 4	POST
P93	1	4 x 4	POST
P94	1	4 x 4	POST
P95	1	4 x 4	POST
P96	1	4 x 4	POST
P97	1	4 x 4	POST
P98	1	4 x 4	POST
P99	1	4 x 4	POST
P100	1	4 x 4	POST

Shear Wall Schedule

Designation	Material	Wall Height		Capacity		Notes
		Edge	Panel	Wind	Seismic	
1	7/16" OGD or OGD Precast	3'-0"	12'	300	200	7-5
2	7/16" OGD or OGD Precast	3'-0"	12'	300	200	7-5
3	7/16" OGD or OGD Precast	3'-0"	12'	300	200	7-5
4	7/16" OGD or OGD Precast	3'-0"	12'	300	200	7-5
5	7/16" OGD or OGD Precast	3'-0"	12'	300	200	7-5
6	7/16" OGD or OGD Precast	3'-0"	12'	300	200	7-5
7	7/16" OGD or OGD Precast	3'-0"	12'	300	200	7-5
8	7/16" OGD or OGD Precast	3'-0"	12'	300	200	7-5
9	7/16" OGD or OGD Precast	3'-0"	12'	300	200	7-5
10	7/16" OGD or OGD Precast	3'-0"	12'	300	200	7-5
11	7/16" OGD or OGD Precast	3'-0"	12'	300	200	7-5
12	7/16" OGD or OGD Precast	3'-0"	12'	300	200	7-5
13	7/16" OGD or OGD Precast	3'-0"	12'	300	200	7-5
14	7/16" OGD or OGD Precast	3'-0"	12'	300	200	7-5
15	7/16" OGD or OGD Precast	3'-0"	12'	300	200	7-5
16	7/16" OGD or OGD Precast	3'-0"	12'	300	200	7-5
17	7/16" OGD or OGD Precast	3'-0"	12'	300	200	7-5
18	7/16" OGD or OGD Precast	3'-0"	12'	300	200	7-5
19	7/16" OGD or OGD Precast	3'-0"	12'	300	200	7-5
20	7/16" OGD or OGD Precast	3'-0"	12'	300	200	7-5
21	7/16" OGD or OGD Precast	3'-0"	12'	300	200	7-5
22	7/16" OGD or OGD Precast	3'-0"	12'	300	200	7-5
23	7/16" OGD or OGD Precast	3'-0"	12'	300	200	7-5
24	7/16" OGD or OGD Precast	3'-0"	12'	300	200	7-5
25	7/16" OGD or OGD Precast	3'-0"	12'	300	200	7-5
26	7/16" OGD or OGD Precast	3'-0"	12'	300	200	7-5
27	7/16" OGD or OGD Precast	3'-0"	12'	300	200	7-5
28	7/16" OGD or OGD Precast	3'-0"	12'	300	200	7-5
29	7/16" OGD or OGD Precast	3'-0"	12'	300	200	7-5
30	7/16" OGD or OGD Precast	3'-0"	12'	300	200	7-5
31	7/16" OGD or OGD Precast	3'-0"	12'	300	200	7-5
32	7/16" OGD or OGD Precast	3'-0"	12'	300	200	7-5
33	7/16" OGD or OGD Precast	3'-0"	12'	300	200	7-5
34	7/16" OGD or OGD Precast	3'-0"	12'	300	200	7-5
35	7/16" OGD or OGD Precast	3'-0"	12'	300	200	7-5
36	7/16" OGD or OGD Precast	3'-0"	12'	300	200	7-5
37	7/16" OGD or OGD Precast	3'-0"	12'	300	200	7-5
38	7/16" OGD or OGD Precast	3'-0"	12'	300	200	7-5
39	7/16" OGD or OGD Precast	3'-0"	12'	300	200	7-5
40	7/16" OGD or OGD Precast	3'-0"	12'	300	200	7-5
41	7/16" OGD or OGD Precast	3'-0"	12'	300	200	7-5
42	7/16" OGD or OGD Precast	3'-0"	12'	300	200	7-5
43	7/16" OGD or OGD Precast	3'-0"	12'	300	200	7-5
44	7/16" OGD or OGD Precast	3'-0"	12'	300	200	7-5
45	7/16" OGD or OGD Precast	3'-0"	12'	300	200	7-5
46	7/16" OGD or OGD Precast	3'-0"	12'	300	200	7-5
47	7/16" OGD or OGD Precast	3'-0"	12'	300	200	7-5
48	7/16" OGD or OGD Precast	3'-0"	12'	300	200	7-5
49	7/16" OGD or OGD Precast	3'-0"	12'	300	200	7-5
50	7/16" OGD or OGD Precast	3'-0"	12'	300	200	7-5
51	7/16" OGD or OGD Precast	3'-0"	12'	300	200	7-5
52	7/16" OGD or OGD Precast	3'-0"	12'	300	200	7-5
53	7/16" OGD or OGD Precast	3'-0"	12'	300	200	7-5
54	7/16" OGD or OGD Precast	3'-0"	12'	300	200	7-5
55	7/16" OGD or OGD Precast	3'-0"	12'	300	200	7-5
56	7/16" OGD or OGD Precast	3'-0"	12'	300	200	7-5
57	7/16" OGD or OGD Precast	3'-0"	12'	300	200	7-5
58	7/16" OGD or OGD Precast	3'-0"	12'	300	200	7-5
59	7/16" OGD or OGD Precast	3'-0"	12'	300	200	7-5
60	7/16" OGD or OGD Precast	3'-0"	12'	300	200	7-5
61	7/16" OGD or OGD Precast	3'-0"	12'	300	200	7-5
62	7/16" OGD or OGD Precast	3'-0"	12'	300	200	7-5
63	7/16" OGD or OGD Precast	3'-0"	12'	300	200	7-5
64	7/16" OGD or OGD Precast	3'-0"	12'	300	200	7-5
65	7/16" OGD or OGD Precast	3'-0"	12'	300	200	7-5
66	7/16" OGD or OGD Precast	3'-0"	12'	300	200	7-5
67	7/16" OGD or OGD Precast	3'-0"	12'	300	200	7-5
68	7/16" OGD or OGD Precast	3'-0"	12'	300	200	7-5
69	7/16" OGD or OGD Precast	3'-0"	12'	300	200	7-5
70	7/16" OGD or OGD Precast	3'-0"	12'	300	200	7-5
71	7/16" OGD or OGD Precast	3'-0"	12'	300	200	7-5
72	7/16" OGD or OGD Precast	3'-0"	12'	300	200	7-5
73	7/16" OGD or OGD Precast	3'-0"	12'	300	200	7-5
74	7/16" OGD or OGD Precast	3'-0"	12'	300	200	7-5
75	7/16" OGD or OGD Precast	3'-0"	12'	300	200	7-5
76	7/16" OGD or OGD Precast	3'-0"	12'	300	200	7-5
77	7/16" OGD or OGD Precast	3'-0"	12'	300	200	7-5
78	7/16" OGD or OGD Precast	3'-0"	12'	300	200	7-5
79	7/16" OGD or OGD Precast	3'-0"	12'	300	200	7-5
80	7/16" OGD or OGD Precast	3'-0"	12'	300	200	7-5
81	7/16" OGD or OGD Precast	3'-0"	12'	300	200	7-5
82	7/16" OGD or OGD Precast	3'-0"	12'	300	200	7-5
83	7/16" OGD or OGD Precast	3'-0"	12'	300	200	7-5
84	7/16" OGD or OGD Precast	3'-0"	12'	300	200	7-5
85	7/16" OGD or OGD Precast	3'-0"	12'	300	200	

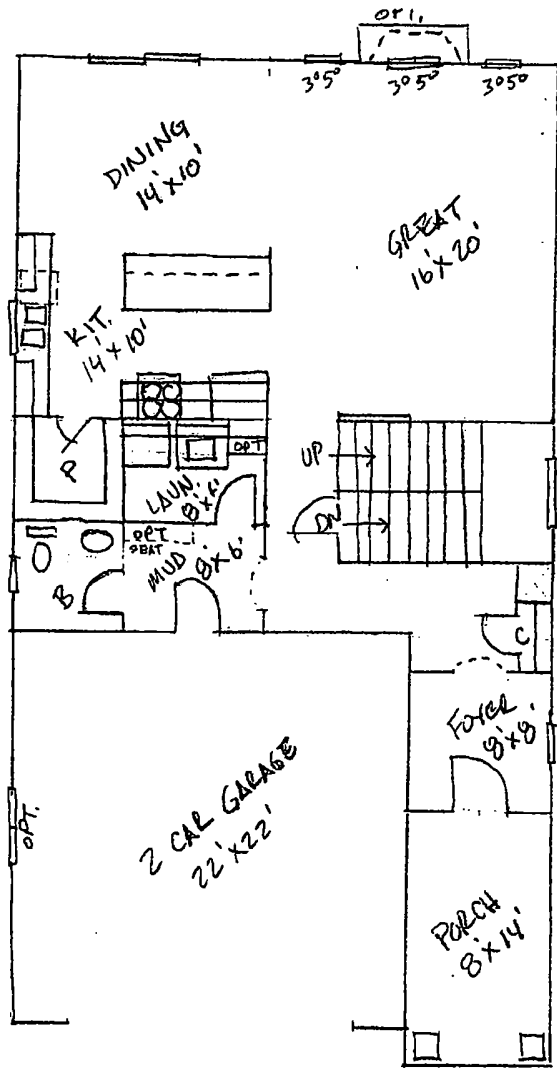

MAIN LEVEL: 1,040'

30' WIDE x 56' DEEP

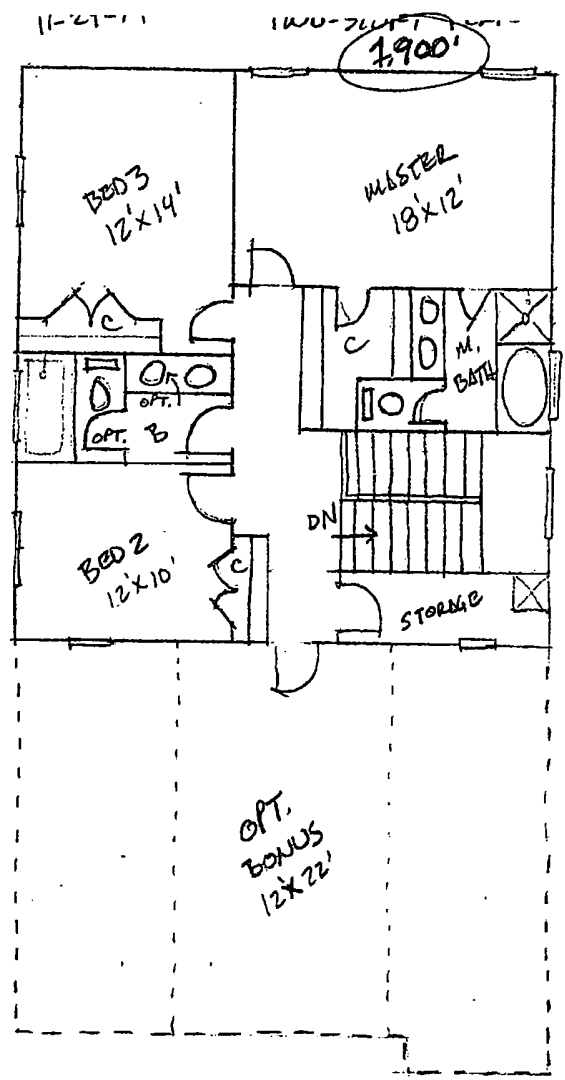

UPPER LEVEL: 860'

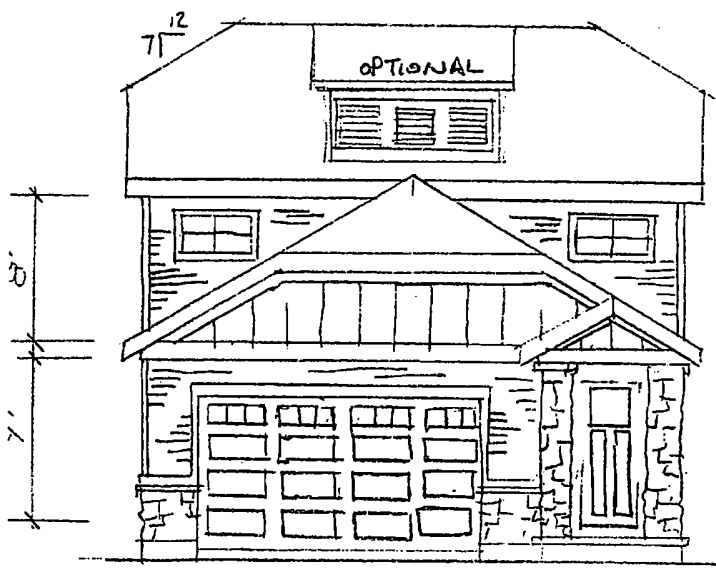

ELEVATION 'B'

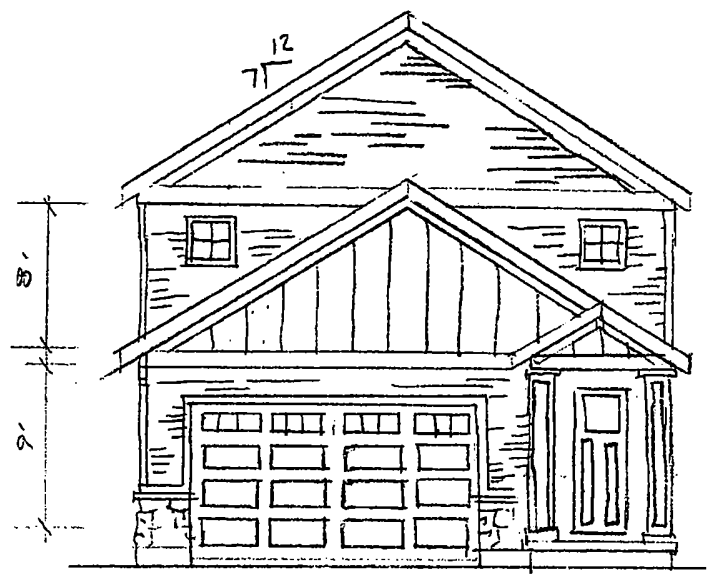

ELEVATION 'A'

30
28
540
66

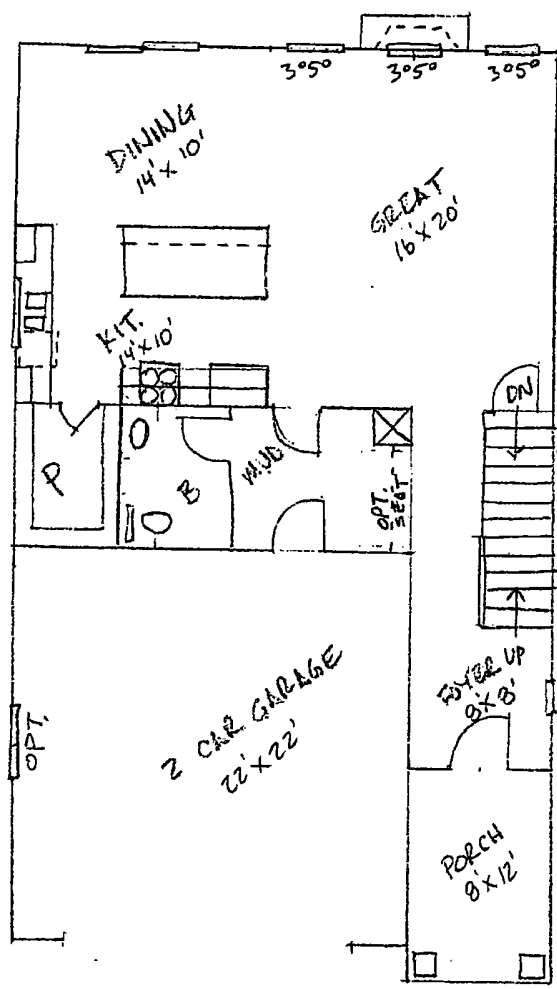

MAIN LEVEL', 940'

1 WU-DW 2100 PLAN

22
4
869

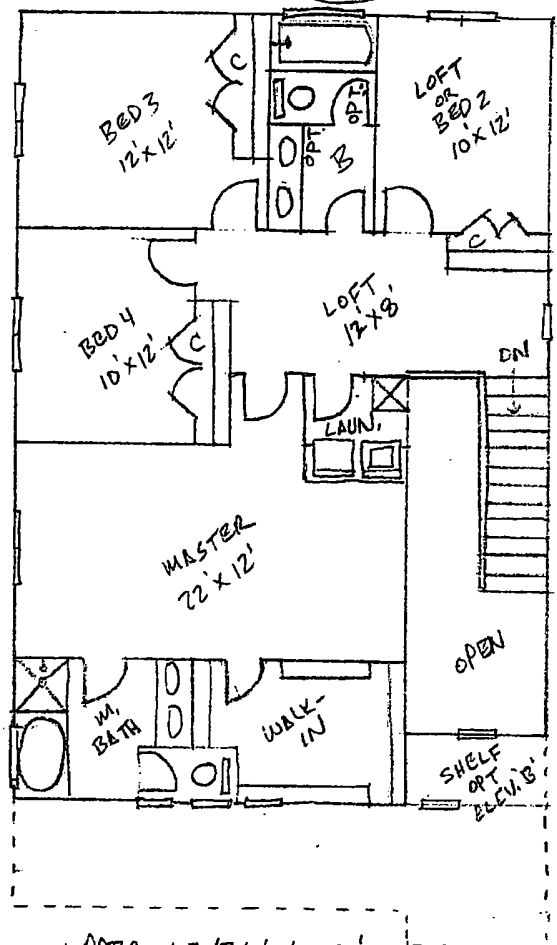

UPPER LEVEL', 1,150'

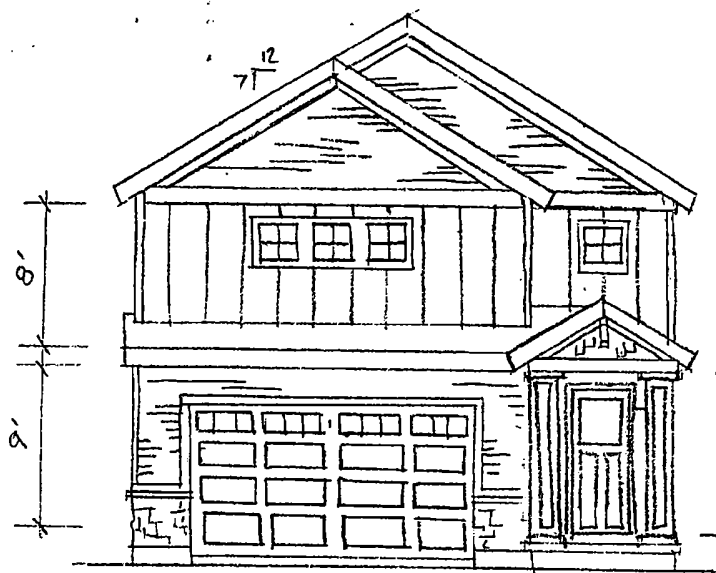

ELEVATION 'A'

6' 12" FRONT

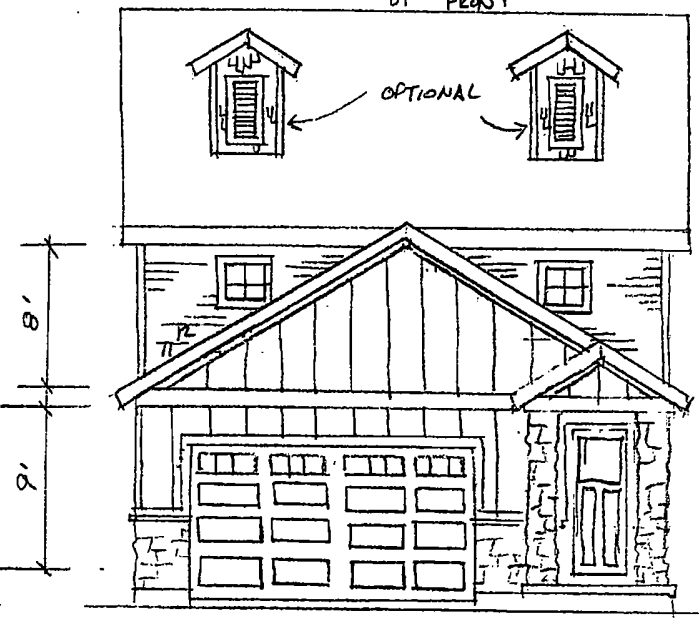

ELEVATION 'B'

Exhibit "C"
Landscaping

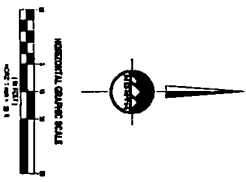

Plant	Quantity	Plant Name	Plant Size	Plant Spacing	Plant Notes
1	1	Large Tree	12" Cal	12" Cal	Plant in center of lot
2	2	Medium Tree	8" Cal	8" Cal	Plant in front of house
3	4	Small Tree	4" Cal	4" Cal	Plant in front of house
4	8	Shrub	2" Cal	2" Cal	Plant in front of house
5	16	Shrub	1" Cal	1" Cal	Plant in front of house
6	32	Shrub	1/2" Cal	1/2" Cal	Plant in front of house
7	64	Shrub	1/4" Cal	1/4" Cal	Plant in front of house
8	128	Shrub	1/8" Cal	1/8" Cal	Plant in front of house
9	256	Shrub	1/16" Cal	1/16" Cal	Plant in front of house
10	512	Shrub	1/32" Cal	1/32" Cal	Plant in front of house
11	1024	Shrub	1/64" Cal	1/64" Cal	Plant in front of house
12	2048	Shrub	1/128" Cal	1/128" Cal	Plant in front of house
13	4096	Shrub	1/256" Cal	1/256" Cal	Plant in front of house
14	8192	Shrub	1/512" Cal	1/512" Cal	Plant in front of house
15	16384	Shrub	1/1024" Cal	1/1024" Cal	Plant in front of house
16	32768	Shrub	1/2048" Cal	1/2048" Cal	Plant in front of house
17	65536	Shrub	1/4096" Cal	1/4096" Cal	Plant in front of house
18	131072	Shrub	1/8192" Cal	1/8192" Cal	Plant in front of house
19	262144	Shrub	1/16384" Cal	1/16384" Cal	Plant in front of house
20	524288	Shrub	1/32768" Cal	1/32768" Cal	Plant in front of house
21	1048576	Shrub	1/65536" Cal	1/65536" Cal	Plant in front of house
22	2097152	Shrub	1/131072" Cal	1/131072" Cal	Plant in front of house
23	4194304	Shrub	1/262144" Cal	1/262144" Cal	Plant in front of house
24	8388608	Shrub	1/524288" Cal	1/524288" Cal	Plant in front of house
25	16777216	Shrub	1/1048576" Cal	1/1048576" Cal	Plant in front of house
26	33554432	Shrub	1/2097152" Cal	1/2097152" Cal	Plant in front of house
27	67108864	Shrub	1/4194304" Cal	1/4194304" Cal	Plant in front of house
28	134217728	Shrub	1/8388608" Cal	1/8388608" Cal	Plant in front of house
29	268435456	Shrub	1/16777216" Cal	1/16777216" Cal	Plant in front of house
30	536870912	Shrub	1/33554432" Cal	1/33554432" Cal	Plant in front of house
31	1073741824	Shrub	1/67108864" Cal	1/67108864" Cal	Plant in front of house
32	2147483648	Shrub	1/134217728" Cal	1/134217728" Cal	Plant in front of house
33	4294967296	Shrub	1/268435456" Cal	1/268435456" Cal	Plant in front of house
34	8589934592	Shrub	1/536870912" Cal	1/536870912" Cal	Plant in front of house
35	17179869184	Shrub	1/1073741824" Cal	1/1073741824" Cal	Plant in front of house
36	34359738368	Shrub	1/2147483648" Cal	1/2147483648" Cal	Plant in front of house
37	68719476736	Shrub	1/4294967296" Cal	1/4294967296" Cal	Plant in front of house
38	137438953472	Shrub	1/8589934592" Cal	1/8589934592" Cal	Plant in front of house
39	274877906944	Shrub	1/17179869184" Cal	1/17179869184" Cal	Plant in front of house
40	549755813888	Shrub	1/34359738368" Cal	1/34359738368" Cal	Plant in front of house
41	1099511627776	Shrub	1/68719476736" Cal	1/68719476736" Cal	Plant in front of house
42	2199023255552	Shrub	1/137438953472" Cal	1/137438953472" Cal	Plant in front of house
43	4398046511104	Shrub	1/274877906944" Cal	1/274877906944" Cal	Plant in front of house
44	8796093022208	Shrub	1/549755813888" Cal	1/549755813888" Cal	Plant in front of house
45	17592186044416	Shrub	1/1099511627776" Cal	1/1099511627776" Cal	Plant in front of house
46	35184372088832	Shrub	1/2199023255552" Cal	1/2199023255552" Cal	Plant in front of house
47	70368744177664	Shrub	1/4398046511104" Cal	1/4398046511104" Cal	Plant in front of house
48	140737488355328	Shrub	1/8796093022208" Cal	1/8796093022208" Cal	Plant in front of house
49	281474976710656	Shrub	1/17592186044416" Cal	1/17592186044416" Cal	Plant in front of house
50	562949953421312	Shrub	1/35184372088832" Cal	1/35184372088832" Cal	Plant in front of house
51	1125899906842624	Shrub	1/70368744177664" Cal	1/70368744177664" Cal	Plant in front of house
52	2251799813685248	Shrub	1/140737488355328" Cal	1/140737488355328" Cal	Plant in front of house
53	4503599627370496	Shrub	1/281474976710656" Cal	1/281474976710656" Cal	Plant in front of house
54	9007199254740992	Shrub	1/562949953421312" Cal	1/562949953421312" Cal	Plant in front of house
55	18014398509481984	Shrub	1/1125899906842624" Cal	1/1125899906842624" Cal	Plant in front of house
56	36028797018963968	Shrub	1/2251799813685248" Cal	1/2251799813685248" Cal	Plant in front of house
57	72057594037927936	Shrub	1/4503599627370496" Cal	1/4503599627370496" Cal	Plant in front of house
58	144115188075855872	Shrub	1/9007199254740992" Cal	1/9007199254740992" Cal	Plant in front of house
59	288230376151711744	Shrub	1/18014398509481984" Cal	1/18014398509481984" Cal	Plant in front of house
60	576460752303423488	Shrub	1/36028797018963968" Cal	1/36028797018963968" Cal	Plant in front of house
61	1152921504606846976	Shrub	1/72057594037927936" Cal	1/72057594037927936" Cal	Plant in front of house
62	2305843009213693952	Shrub	1/144115188075855872" Cal	1/144115188075855872" Cal	Plant in front of house
63	4611686018427387904	Shrub	1/288230376151711744" Cal	1/288230376151711744" Cal	Plant in front of house
64	9223372036854775808	Shrub	1/576460752303423488" Cal	1/576460752303423488" Cal	Plant in front of house
65	18446744073709551616	Shrub	1/1152921504606846976" Cal	1/1152921504606846976" Cal	Plant in front of house
66	36893488147419103232	Shrub	1/2305843009213693952" Cal	1/2305843009213693952" Cal	Plant in front of house
67	73786976294838206464	Shrub	1/4611686018427387904" Cal	1/4611686018427387904" Cal	Plant in front of house
68	147573952589676412928	Shrub	1/9223372036854775808" Cal	1/9223372036854775808" Cal	Plant in front of house
69	295147905179352825856	Shrub	1/18446744073709551616" Cal	1/18446744073709551616" Cal	Plant in front of house
70	590295810358705651712	Shrub	1/36893488147419103232" Cal	1/36893488147419103232" Cal	Plant in front of house
71	1180591620717411303424	Shrub	1/73786976294838206464" Cal	1/73786976294838206464" Cal	Plant in front of house
72	2361183241434822606848	Shrub	1/147573952589676412928" Cal	1/147573952589676412928" Cal	Plant in front of house
73	4722366482869645213696	Shrub	1/295147905179352825856" Cal	1/295147905179352825856" Cal	Plant in front of house
74	9444732965739290427392	Shrub	1/590295810358705651712" Cal	1/590295810358705651712" Cal	Plant in front of house
75	18889465931478580854784	Shrub	1/1180591620717411303424" Cal	1/1180591620717411303424" Cal	Plant in front of house
76	37778931862957161709568	Shrub	1/2361183241434822606848" Cal	1/2361183241434822606848" Cal	Plant in front of house
77	75557863725914323419136	Shrub	1/4722366482869645213696" Cal	1/4722366482869645213696" Cal	Plant in front of house
78	151115727451828646838272	Shrub	1/9444732965739290427392" Cal	1/9444732965739290427392" Cal	Plant in front of house
79	302231454903657293676544	Shrub	1/18889465931478580854784" Cal	1/18889465931478580854784" Cal	Plant in front of house
80	604462909807314587353088	Shrub	1/37778931862957161709568" Cal	1/37778931862957161709568" Cal	Plant in front of house
81	1208925819614629174706176	Shrub	1/75557863725914323419136" Cal	1/75557863725914323419136" Cal	Plant in front of house
82	2417851639229258349412352	Shrub	1/151115727451828646838272" Cal	1/151115727451828646838272" Cal	Plant in front of house
83	4835703278458516698824704	Shrub	1/302231454903657293676544" Cal	1/302231454903657293676544" Cal	Plant in front of house
84	9671406556917033397649408	Shrub	1/604462909807314587353088" Cal	1/604462909807314587353088" Cal	Plant in front of house
85	19342813113834066795298816	Shrub	1/1208925819614629174706176" Cal	1/1208925819614629174706176" Cal	Plant in front of house
86	38685626227668133590597632	Shrub	1/2417851639229258349412352" Cal	1/2417851639229258349412352" Cal	Plant in front of house
87	77371252455336267181195264	Shrub	1/4835703278458516698824704" Cal	1/4835703278458516698824704" Cal	Plant in front of house
88	154742504910672534362390528	Shrub	1/9671406556917033397649408" Cal	1/9671406556917033397649408" Cal	Plant in front of house
89	309485009821345068724781056	Shrub	1/19342813113834066795298816" Cal	1/19342813113834066795298816" Cal	Plant in front of house
90	618970019642690137449562112	Shrub	1/38685626227668133590597632" Cal	1/38685626227668133590597632" Cal	Plant in front of house
91	1237940039285380274899124224	Shrub	1/77371252455336267181195264" Cal	1/77371252455336267181195264" Cal	Plant in front of house
92	2475880078570760549798248448	Shrub	1/154742504910672534362390528" Cal	1/154742504910672534362390528" Cal	Plant in front of house
93	4951760157141521099596496896	Shrub	1/309485009821345068724781056" Cal	1/309485009821345068724781056" Cal	Plant in front of house
94	9903520314283042199193993792	Shrub	1/618970019642690137449562112" Cal	1/618970019642690137449562112" Cal	Plant in front of house
95	19807040628566084393987987584	Shrub	1/1237940039285380274899124224" Cal	1/1237940039285380274899124224" Cal	Plant in front of house
96	39614081257132168787975975168	Shrub	1/2475880078570760549798248448" Cal	1/2475880078570760549798248448" Cal	Plant in front of house
97	79228162514264337575951950336	Shrub	1/4951760157141521099596496896" Cal	1/4951760157141521099596496896" Cal	Plant in front of house
98	158456325028528675151903900672	Shrub	1/9903520314283042199193993792" Cal	1/9903520314283042199193993792" Cal	Plant in front of house
99	316912650057057350303807801344	Shrub	1/19807040628566084393987987584" Cal	1/19807040628566084393987987584" Cal	Plant in front of house
100	633825300114114700607615602688	Shrub	1/39614081257132168787975975168" Cal	1/39614081257132168787975975168" Cal	Plant in front of house

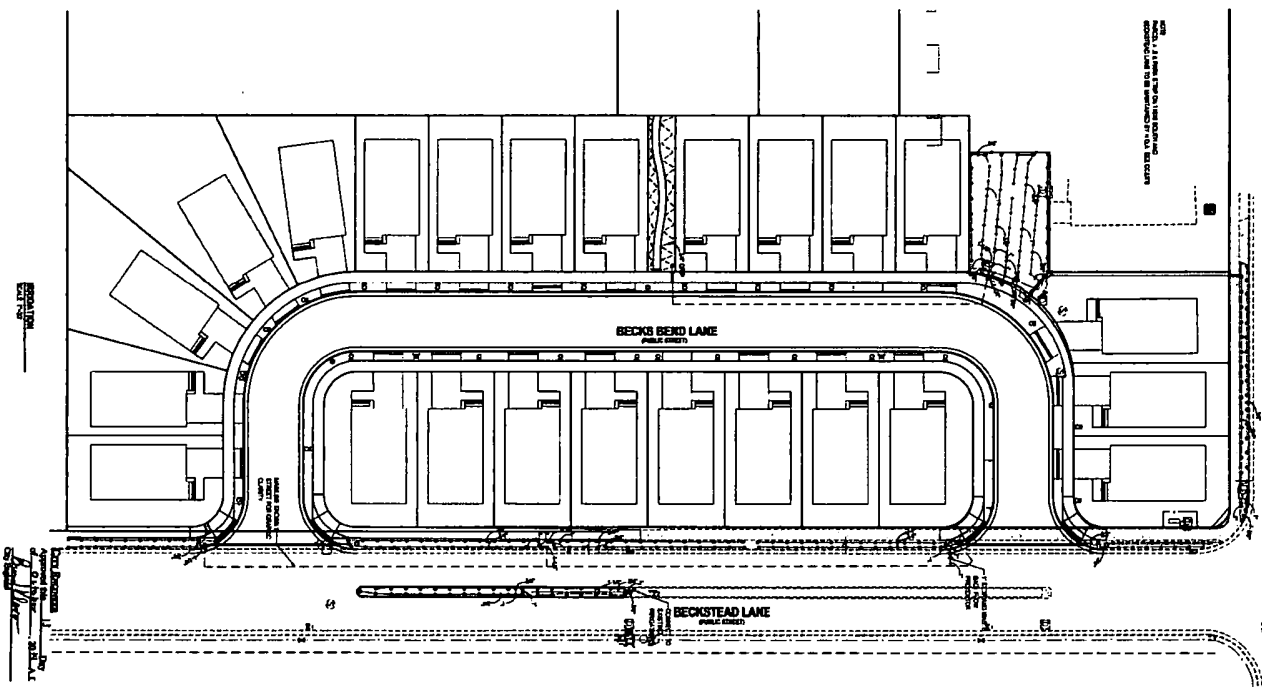
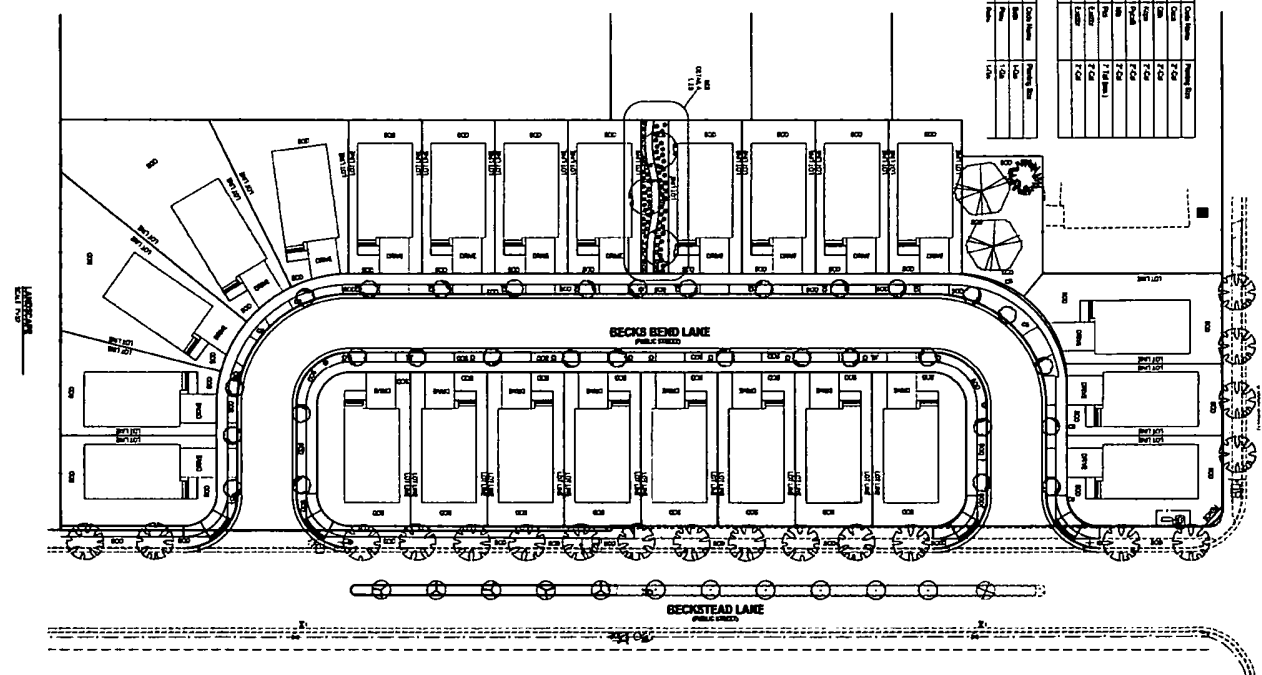

	844 TAYLOR CITY 41 W. 1000 S., Suite 200 Sandy, UT 84070 Phone: (801) 552-5200 Fax: (801) 552-5400	BECKSTEAD LANE P.U.D. 11010 SOUTH BECKSTEAD LANE SOUTH JORDAN, UTAH 84095	816 524-1100 816 524-1101 816 524-1102 816 524-1103 816 524-1104 816 524-1105 816 524-1106 816 524-1107 816 524-1108 816 524-1109 816 524-1110 816 524-1111 816 524-1112 816 524-1113 816 524-1114 816 524-1115 816 524-1116 816 524-1117 816 524-1118 816 524-1119 816 524-1120
	LANDSCAPE PLAN L1.0	816 524-1100 816 524-1101 816 524-1102 816 524-1103 816 524-1104 816 524-1105 816 524-1106 816 524-1107 816 524-1108 816 524-1109 816 524-1110 816 524-1111 816 524-1112 816 524-1113 816 524-1114 816 524-1115 816 524-1116 816 524-1117 816 524-1118 816 524-1119 816 524-1120	816 524-1100 816 524-1101 816 524-1102 816 524-1103 816 524-1104 816 524-1105 816 524-1106 816 524-1107 816 524-1108 816 524-1109 816 524-1110 816 524-1111 816 524-1112 816 524-1113 816 524-1114 816 524-1115 816 524-1116 816 524-1117 816 524-1118 816 524-1119 816 524-1120

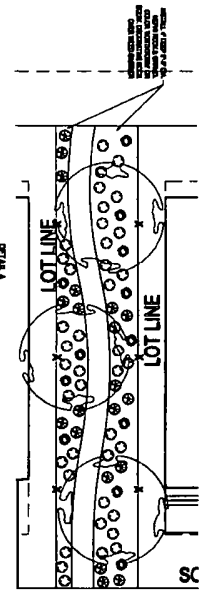

Symbol	Quantity	Material	Notes
○	1	Zone Valve	
⊕	1	Zone Valve	
⊖	1	Zone Valve	
⊗	1	Zone Valve	
⊘	1	Zone Valve	
⊙	1	Zone Valve	
⊚	1	Zone Valve	
⊛	1	Zone Valve	
⊜	1	Zone Valve	
⊝	1	Zone Valve	
⊞	1	Zone Valve	
⊟	1	Zone Valve	
⊠	1	Zone Valve	
⊡	1	Zone Valve	
⊢	1	Zone Valve	
⊣	1	Zone Valve	
⊤	1	Zone Valve	
⊥	1	Zone Valve	
⊦	1	Zone Valve	
⊧	1	Zone Valve	
⊨	1	Zone Valve	
⊩	1	Zone Valve	
⊪	1	Zone Valve	
⊫	1	Zone Valve	
⊬	1	Zone Valve	
⊭	1	Zone Valve	
⊮	1	Zone Valve	
⊯	1	Zone Valve	
⊰	1	Zone Valve	
⊱	1	Zone Valve	
⊲	1	Zone Valve	
⊳	1	Zone Valve	
⊴	1	Zone Valve	
⊵	1	Zone Valve	
⊶	1	Zone Valve	
⊷	1	Zone Valve	
⊸	1	Zone Valve	
⊹	1	Zone Valve	
⊺	1	Zone Valve	
⊻	1	Zone Valve	
⊼	1	Zone Valve	
⊽	1	Zone Valve	
⊾	1	Zone Valve	
⊿	1	Zone Valve	
⊠	1	Zone Valve	
⊡	1	Zone Valve	
⊢	1	Zone Valve	
⊣	1	Zone Valve	
⊤	1	Zone Valve	
⊥	1	Zone Valve	
⊦	1	Zone Valve	
⊧	1	Zone Valve	
⊨	1	Zone Valve	
⊩	1	Zone Valve	
⊪	1	Zone Valve	
⊫	1	Zone Valve	
⊬	1	Zone Valve	
⊭	1	Zone Valve	
⊮	1	Zone Valve	
⊯	1	Zone Valve	
⊰	1	Zone Valve	
⊱	1	Zone Valve	
⊲	1	Zone Valve	
⊳	1	Zone Valve	
⊴	1	Zone Valve	
⊵	1	Zone Valve	
⊶	1	Zone Valve	
⊷	1	Zone Valve	
⊸	1	Zone Valve	
⊹	1	Zone Valve	
⊺	1	Zone Valve	
⊻	1	Zone Valve	
⊼	1	Zone Valve	
⊽	1	Zone Valve	
⊾	1	Zone Valve	
⊿	1	Zone Valve	

Lot Landscape Schedule

Symbol	Quantity	Material	Notes
○	1	Zone Valve	
⊕	1	Zone Valve	
⊖	1	Zone Valve	
⊗	1	Zone Valve	
⊘	1	Zone Valve	
⊙	1	Zone Valve	
⊚	1	Zone Valve	
⊛	1	Zone Valve	
⊜	1	Zone Valve	
⊝	1	Zone Valve	
⊞	1	Zone Valve	
⊟	1	Zone Valve	
⊠	1	Zone Valve	
⊡	1	Zone Valve	
⊢	1	Zone Valve	
⊣	1	Zone Valve	
⊤	1	Zone Valve	
⊥	1	Zone Valve	
⊦	1	Zone Valve	
⊧	1	Zone Valve	
⊨	1	Zone Valve	
⊩	1	Zone Valve	
⊪	1	Zone Valve	
⊫	1	Zone Valve	
⊬	1	Zone Valve	
⊭	1	Zone Valve	
⊮	1	Zone Valve	
⊯	1	Zone Valve	
⊰	1	Zone Valve	
⊱	1	Zone Valve	
⊲	1	Zone Valve	
⊳	1	Zone Valve	
⊴	1	Zone Valve	
⊵	1	Zone Valve	
⊶	1	Zone Valve	
⊷	1	Zone Valve	
⊸	1	Zone Valve	
⊹	1	Zone Valve	
⊺	1	Zone Valve	
⊻	1	Zone Valve	
⊼	1	Zone Valve	
⊽	1	Zone Valve	
⊾	1	Zone Valve	
⊿	1	Zone Valve	

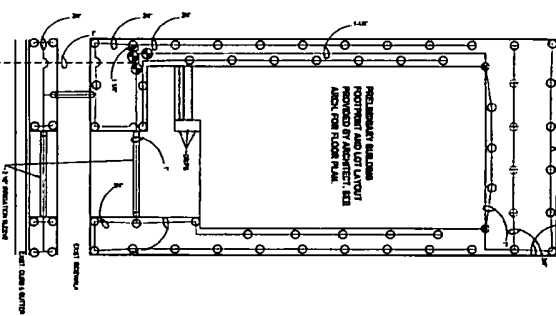
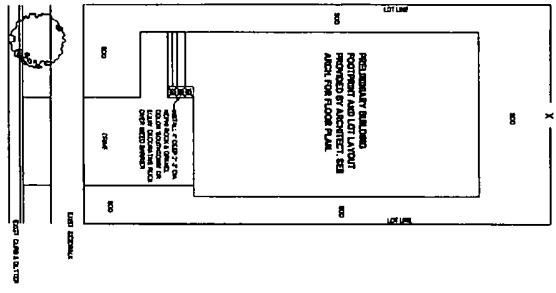

Ingration Pipe Table

Symbol	Pipe
○	Schedule 40 PVC Pipe
○	Schedule 40 Machine Pipe
○	Drip Pipe
○	2" Pipe Diameter

Perimeter Common Area Ingration Equipment Table

Quantity	Symbol	Equipment
20	⊕	Zone Valve
1	⊗	Drip Valve

Perimeter Common Area Ingration Heads Table

Quantity	Symbol	Sprinkler Heads
388	⊖	RAUNGER 1800 SERIES 8 Series G' above finish grade trajectory 5 deg 180
12	⊙	RAUNGER 1800 SERIES 8 Series G' above finish grade trajectory 5 deg 120
110	⊚	RAUNGER 1800 SERIES 8 Series G' above finish grade trajectory 5 deg 090
40	⊛	RAUNGER 1800 SERIES 8 Series G' above finish grade trajectory 5 deg 360

Ingration Drip Table

Quantity	Symbol	Drip Emitters
PER PLAN	●	1.00 GPH

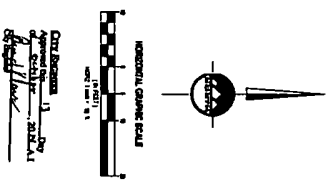



ENSI
417 W. 1200 S., Salt Lake
City, UT 84119
Phone: (801) 551-2500
Fax: (801) 551-4443

LAVTOWN
Phone: (801) 541-1100

TORONTO
Phone: (416) 291-1300

CELEBRATE CITY
Phone: (416) 291-1333

INDUSTRIAL
Phone: (416) 291-1317

WWW.ENSIGNDESIGN.COM

BECKSTEAD LANE P.U.D.

11010 SOUTH BECKSTEAD LANE
SOUTH JORDAN, UTAH 84095

DATE: 01/11/2011
DRAWN BY: J. HARRIS
CHECKED BY: J. HARRIS
SCALE: AS SHOWN
PROJECT: 12.0

