

40

11919582
09/26/2014 08:46 AM \$0.00
Book - 10262 Pg - 9724-9763
GARY W. OTT
RECORDER, SALT LAKE COUNTY, UTAH
MIDVALE CITY
655 W CENTER STREET
MIDVALE UT 84047
BY: EEA, DEPUTY - MA 40 P.

When recorded, return to:
Midvale City
655 W. Center St.
Midvale, UT 84047

**AMENDED AND RESTATED DEVELOPMENT AGREEMENT FOR
EAST RIVERWALK RESIDENTIAL PROJECT WITHIN
THE RIVERWALK MASTER PLANNED DEVELOPMENT
MIDVALE CITY, UTAH**

THIS AMENDED AND RESTATED DEVELOPMENT AGREEMENT (“Development Agreement”) is entered into as of this 3rd day of December, 2012 by and among East Riverwalk, LLC, a Utah limited liability company, its successors and assigns (“Developer”) and Midvale City Corporation, a Utah municipal corporation (“Midvale” or “City”) for the East Riverwalk Residential Project, which is a portion of that certain sub area of the Bingham Junction Project known as Riverwalk at Bingham Junction located in Midvale City, Utah. This Development Agreement restates and replaces the Development Agreement for East Riverwalk Residential Project agreed upon by the City on May 4, 2010 through Resolution No. 05/04/2010 R-17 and signed by Developer on May 12, 2010, and further amended through Resolution No. 2011-41 and signed by Developer on September 20, 2011.

A. Master Development Agreement. Developer and Midvale acknowledge the existence and continuing applicability of that certain Master Development Agreement for the Bingham Junction Project dated April 6, 2005, and that certain Development Agreement for the Riverwalk Sub Area of the Bingham Junction Project dated August 1, 2006 (“Riverwalk Agreement”), both of which are binding upon and inure to the benefit of Developer in the ownership and development of this portion of the Bingham Junction Project. Developer and Midvale desire to enter into this Development Agreement in order to address various issues specific to this portion of the Bingham Junction Project while recognizing that the remaining provisions of the Master Development Agreement and the Riverwalk Agreement continue to be applicable and remain in full force and effect.

B. East Riverwalk Residential Project. Developer is the owner of a certain portion of the Property which is subject to the Master Development Agreement for the Bingham Junction Project and the Riverwalk Agreement. This portion of the property is known as Lot 3B of the Riverwalk at Bingham Junction Lot 3 & Open Space Amended Subdivision and is located north of River Gate Drive, and is bordered by the Parkview at Riverwalk Project and Midvale City Park on the west and the Midvale/Murray municipal boundary on the north. This property (the “East Riverwalk Property”) is specifically described in Exhibit A attached hereto. The development intent for the East Riverwalk Property is a single-family residential project to be known as the “East Riverwalk Project”. The East Riverwalk Project shall be developed in a number of phases, as determined by Developer.

C. Small Scale Master Plan and Subdivision Approval. Midvale has approved a Small Scale Master Plan, subject to specific conditions of approval, for the East Riverwalk Project and Developer has submitted to the City for approval a Subdivision Plat and Declaration of Covenants, Conditions and Restrictions for the East Riverwalk Project (the "East Riverwalk CC&Rs"). These shall be deemed to qualify as Developer's submittal of a Small Scale Master Plan under the Master Development Agreement and the amended provisions of the Bingham Junction Zone as set forth in Section 17-7-9.2 of the Midvale City Code ("Amended BJ Zone").

D. First Amendment to Development Agreement. Between the execution of the original Development Agreement and the First Amendment to the Development Agreement, Developer acquired all of the East Riverwalk Property owned by First Utah Bank (the "Bank"). With no remaining ownership interest in the Property, the Bank is no longer a party to the Development Agreement. Developer and Midvale agreed to amend some specific elements in the Development Agreement including side yard setbacks, fencing material, and allowing variations and options to the approved housing products. This First Amendment to the East Riverwalk Residential Project Development Agreement was approved by the City through Resolution No. 2011-41, signed by Developer on September 20, 2011, and recorded on September 30, 2011.

NOW THEREFORE, in consideration of the above recitals, the parties agree as follows:

Article 1 The Project

1.1 Adoption of Recitals; Legal Description of Property. The recitals set forth above in paragraphs A through D are hereby adopted by the City and Developer as true and correct, and any promises, agreements, or obligations set forth therein are hereby incorporated into this Development Agreement and enforceable provisions hereof. The property covered by this Development Agreement consists of approximately 17.87 acres of land located at approximately 838 West River Gate Drive. This property is more fully described in Exhibit A attached hereto.

1.2 Project Description. The East Riverwalk Project covered by this Development Agreement consists of 126 detached, single-family residential units with a public and private street system, improved open space and recreation amenities as more fully described and shown in Exhibit B.

1.3 Project Approval. Pursuant to the Midvale City Zoning and Subdivision Ordinance, the East Riverwalk Project as more particularly described in Section 1.2 above, has been approved under the Bingham Junction Zone provisions (Chapter 17-7-9), the Riverwalk Zone provisions (Chapter 17-7-9.12.1) and the Subdivision Ordinance (Title 16). This approval includes a Small Scale Master Plan and Preliminary Subdivision Plats. The review and approval process included lawfully advertised public hearings with the Midvale City Planning Commission on January 10, 2007, January 9,

2008 and March 10, 2010 and the City Council on April 20, 2010. Midvale acknowledges and agrees that Developer shall have the vested right to develop and construct the East Riverwalk Project in accordance with the provisions of the Amended Bingham Junction Zone, the Riverwalk Zone, the Master Development Agreement, the Riverwalk Agreement, this Development Agreement, and other applicable ordinances and regulations of the City. Staff approval of Final Site Plans will be required to ensure all conditions of the Small Scale Master Plan approval are satisfied before construction can commence. City Council approval of Final Subdivision Plats will be required before single-family residential lots can be sold.

Article 2

Subdivision Improvements and Performance Bond

2.1 Security for Off and On Site Public Improvements. The Developer agrees to complete all required off-site and on-site public improvements related to the East Riverwalk Project in accordance with the approved Construction Plans for the East Riverwalk Project. The Developer shall guarantee such improvements through one or more Subdivision Improvements Performance Bonds consistent with the City's Subdivision Ordinance, which provides the financial security for the public improvements, including, but not limited to, water, sewer, curb and gutter, sidewalk and street improvements, surface drainage, street trees, fiber optic conduit, street lighting, and other public improvements. The City and Developer agree that the foregoing public improvements shall be developed within the East Riverwalk Project in a number of phases. The improvements performance bonding for such improvements shall likewise be phased in a manner generally consistent with such development phasing. The developer acknowledges certain public improvements will need to be bonded for and constructed beyond the established phasing lines shown on the overall development plan to function properly. The Developer agrees to bond for and construct the public improvements in such a manner as to ensure the public improvements as shown in Exhibit C.

2.2 Declaration of Covenants, Conditions and Restrictions (CC&R's). The East Riverwalk Project shall be part of a common homeowners association, which among other things, shall be responsible for the short term and long term maintenance of private streets, common areas and facilities, common area landscaping, and other common area responsibilities, all as more particularly set forth in the East Riverwalk CC&Rs. Expressly included as part of the homeowners association's responsibilities is the snow removal in the areas designated in Exhibit D, and overseeing the continued maintenance and upkeep of houses and private yards in accordance with the approved development plan. Upon recordation of a Subdivision Plat for each phase of the East Riverwalk Project, the applicable portion of the East Riverwalk Property shall be annexed to the East Riverwalk CC&Rs by Developer.

Article 3
Specific Conditions of Master Planned Development

3.1 Agreement to Comply with Specific Conditions of Approval. The Developer agrees to the following conditions of approval:

3.1.1 Development Layout:

- 3.1.1.1 The East Riverwalk Project shall be constructed in accordance with the approved Small Scale Master Plan, Exhibit B, with regard to layout and design.
- 3.1.1.2 All residential units shall be constructed within the designated building pad area shown on each lot, excepting that the front entry porch may encroach eight feet into the front setback.
- 3.1.1.3 In all cases where garage doors face the public street or parking court, a porch element or building living area shall be extended at least two feet in front of the garage door. Garage doors must be setback a minimum of 18 feet from the property line. In cases where garage doors face the public street, the garage door shall be recessed a minimum of two feet behind the front line of the building living area. Porches, bay windows and similar projections are not considered building living area.
- 3.1.1.4 Each dwelling unit shall have a private rear yard of at least 300 square feet.
- 3.1.1.5 The side yard setbacks between dwelling units shall comply with the Building Code and provide the following separations between units: 10 feet between one-story units; 10 feet between a one-story unit and a two-story unit; and 10 feet between two-story units.
- 3.1.1.6 A perimeter project fence is required and shall be constructed in phases consistent with the phasing plans for the Project. This fence shall be a six-foot high, white vinyl, privacy fence and shall be constructed along the project boundary, with the exception of the River Gate Drive frontage and across trail sections. Fencing shall also be constructed around the side and rear yards directly adjacent to any common areas. This is illustrated on Exhibit D. Fencing shall not be allowed in any front yards. Side yard fences shall be held back from the front plane of the dwelling unit. All fencing shall comply with Section 17-7-9.1.5 F of the Zoning Ordinance.

3.1.2 Landscaping:

- 3.1.2.1 The East Riverwalk Project shall comply with the Overall Landscape Plan with regard to planting areas, turf areas, and street trees as shown on Exhibit E.
- 3.1.2.2 Interior project street trees are required to be planted at a rate of at least one tree per forty feet of frontage. These trees may be grouped or planted at reasonable intervals.

- 3.1.2.3 Efforts shall be made to buffer all side and rear fences that are within public view with landscaping. Installing this landscaping shall be the Developer's responsibility.
 - 3.1.2.4 Detailed landscaping and irrigation plans for all common areas and along the public street shall be submitted as part of a Final Site Plan review and approval. These plans shall comply with Sections 17-7-9.5 C, 17-7-9.5 D and 17-7-9.12.1.5 G of the Zoning Ordinance. Installing this landscaping and irrigation shall be the Developer's responsibility.
 - 3.1.2.5 Each lot shall be landscaped as generally shown on the Typical Planting Plans included as Exhibit F. Installing this landscaping and irrigation in the front yards is the Developer's responsibility and must be completed prior to occupancy of the dwelling unit.
- 3.1.3 Housing Product and Architecture:
- ~~3.1.3.1 The East Riverwalk Project shall include the six housing types included in Exhibit G.~~
 - 3.1.3.1 It is the intent of the Zoning Ordinance and this Development Agreement to allow a variety of housing types within the East Riverwalk Project, provided these types comply with the architectural standards of the Zoning Ordinance and are complementary to each other. Examples of some of the approved housing types, including permitted options and variations, are included in Exhibits G and G-1. The Planning Commission may approve additional housing types as part of the Small Scale Master Plan process.
 - 3.1.3.2 All primary exterior materials and colors used in the project shall be chosen from the materials and colors included in Exhibit H. Stucco may also be used as a primary wall material in limited amounts as described in 3.1.3.3 below. The stucco shall be earth tone colors, not to include white or gray, complementing the other colors and materials on the dwelling.
 - 3.1.3.3 Stucco shall be used only in limited amounts. It shall not exceed 25% on any front elevation or elevation facing the public street. It shall not exceed 50% on all other elevations.
 - 3.1.3.4 All efforts shall be made to vary the housing types and colors throughout the project.
- 3.1.4 Trail System and Amenity Package:
- 3.1.4.1 The East Riverwalk Project shall include a portion of the continuous trail system that serves the Bingham Junction area and shall link to Lot 3A of the "Riverwalk at Bingham Junction Lot 3 & Open Space Amended Subdivision" to the east and the Midvale City Park to the west. The trail shall be at least eight feet wide and include stamped asphalt or concrete at pedestrian crosswalks. This trail system is shown on the Overall Landscape Plan in Exhibit E. Construction of

- the trail system shall be phased consistent with the phasing plans for the Project.
- 3.1.4.2 Recreation amenities for the East Riverwalk Project shall be constructed as part of Phase 1 as shown on the Overall Landscape Plan in Exhibit E.
- 3.1.5 Riverwalk Thematic Elements:
- 3.1.5.1 Street lighting shall comply with the City's residential lighting standards and the Riverwalk Thematic Elements.
- 3.1.5.2 Benches and trash receptacles in the common areas shall comply with the Riverwalk Thematic Elements.
- 3.1.5.3 The street trees along River Gate Drive shall comply with the Riverwalk Thematic Elements.
- 3.1.5.4 Way finding signs and crosswalk treatments shall comply with the Riverwalk Thematic Elements.
- 3.1.6 Final Site Plan Approval:
- 3.1.6.1 The Developer shall prepare and submit a Final Site Plan for each phase of the project that is consistent with the Small Scale Master Plan and complies with the provisions of this Development Agreement, the Zoning Ordinance, and all requirements of the City Engineer, Fire Marshal and Building Official. This submittal shall include layout, landscaping, irrigation, grading, infrastructure, trails, sidewalks, street lighting, building elevations and any other details of the project required for review and approval.
- 3.1.6.2 Performance bonds for public improvements in each phase shall be in place prior to any construction on that phase of development.
- 3.1.7 Final Subdivision Plat Approval:
- 3.1.7.1 The Developer shall prepare final subdivision plats to be reviewed and approved by the City Engineer and City Council.
- 3.1.7.2 The final subdivision plats shall include the approved building pads for each lot as reflected on the January 9, 2008 approved Small Scale Master Plan for the Property, and notes regarding building separation and garage location.
- 3.1.7.3 The Developer shall obtain a water and sewer availability letter prior to the final subdivision plats being recorded.
- 3.1.7.4 The Developer shall provide evidence that a courtesy notice has been sent to Questar Gas, Rocky Mountain Power, Comcast Cable, Utopia and Qwest Communications regarding the utility easements on the subdivision plats prior to the subdivision plats being recorded.
- 3.1.7.5 The Developer shall prepare a declaration of covenants, conditions and restrictions (CC&Rs), including the creation of a homeowners association, for the development. This document shall address the required maintenance of private yards. This document shall be recorded concurrently with the subdivision plats.

3.1.7.6 Prior to a final subdivision plat approval, the Developer shall obtain final site plan approval for the specific phase of the project.

Article 4 General Terms and Conditions

4.1 Construction of Agreement. This Development Agreement shall be constructed and interpreted to ensure that the Developer strictly complies with the requirements and conditions of the Small Scale Master Plan Development, the Zoning Ordinance, and the subdivision plat approval.

4.2 Laws of General Applicability. Where this Development Agreement refers to laws of general applicability to the East Riverwalk Project, that language shall be deemed to refer to laws which apply to all other subdivided properties within Midvale City.

4.3 Agreements to Run with the Land. This Development Agreement shall be recorded against the East Riverwalk Property. The agreements contained herein shall be deemed to run with the land and shall be binding on and shall inure to the benefit of all successors and assigns as described in 4.4 below.

4.4 Binding Effect. This Development Agreement shall be binding on any and all successors and assigns of the Developer in the ownership or development of any portion of the East Riverwalk Project or Property. No individual lot owner shall be responsible for Developer's obligations hereunder, except maintaining his/her house and yard in accordance with the approved development plan.

4.5 Assignment and Transfer of East Riverwalk Project. Any transfer or assignment of this Development Agreement shall comply with the provisions of Section 11.2 of the Master Development Agreement.

4.6 Duration. The term of this Development Agreement shall commence on the date the Development Agreement is executed by both parties. The term of this Development Agreement shall extend for the period of time Developer, its successors or assigns own any portion of the East Riverwalk Property, but in no event longer than the term of the Master Development Agreement as set forth in Section 12.1 thereof.

4.7 Notices. Any notice, confirmation or other communication hereunder shall be given in writing by mail or facsimile at the following addresses or numbers:

Midvale City:

Midvale City Manager
655 W. Center St.
Midvale, UT 84047
FAX: (801) 567-0518

7 East Riverwalk Residential Project
Amended & Restated Development Agreement

Midvale City Community & Economic Development Director
655 W. Center St.
Midvale, UT 84047
FAX: (801) 567-0518

Midvale City Attorney
655 W. Center St.
Midvale, UT 84047
FAX: (801) 567-0518

Developer:

Nathan Shipp
1099 W. South Jordan Pkwy.
South Jordan, UT 84095
FAX: (801) 495-3415

Any of the above parties may change its address by notice given to the other parties in the manner required for other notices above.

4.8 Savings Clause. If any provision of this Development Agreement, or the application of such provision to any person or circumstance, shall be held invalid, the remaining provisions of the Development Agreement, or the application of such provision to the persons or circumstances other than those to which it is held invalid, shall not be affected thereby or considered invalid.

4.9 Continuation of Terms of Master Development Agreement and Riverwalk Agreement. All of the other provisions of the Master Development Agreement and Riverwalk Agreement which apply to the East Riverwalk Property, except as specifically modified herein, shall remain in full force and effect.

IN WITNESS WHEREOF, this Development Agreement has been executed by Midvale City Corporation, acting by and through the Midvale City Council, and by a duly authorized representative of East Riverwalk, LLC (Developer), as of the above stated date.

CITY:

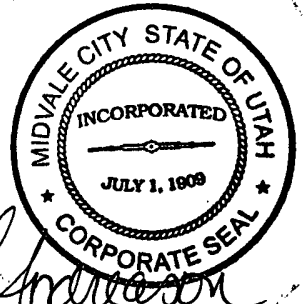

MIDVALE CITY CORPORATION

By: JoAnn B. Seghini
JoAnn B. Seghini, Mayor

ATTEST:

Rori L. Andreason
Rori L. Andreason, MMC
City Recorder

DEVELOPER:

East Riverwalk, LLC

By: Nathan Shipp
Its: Manager

Subscribed and sworn to me this 3rd day of December, 2010.

Ginger W. Ainsbough
(Notary)



Residing in Salt Lake County, Utah
My Commission expires: 10/4/15

EXHIBIT A

Legal Description

Boundary Description

All of Lot 3B, River Walk at Bingham Junction Lot 3 & Open Space Amended Subdivision as found and on file at the Salt Lake County Recorder's Office, Book 2007 at Page 169, Recorded #10065358.

Contains 778,503 sq. ft. or 17.87 acres.

EXHIBIT B

Small Scale Master Plan

Shattuck
1000 Shattuck Avenue
Berkeley, CA 94702
Tel: 415.841.1000
Fax: 415.841.1001
www.shattuck.com



CASTLEWOOD DEVELOPMENT
CASTLEWOOD BIRCHMAN JUNCTION
DEVELOPMENT
SHEET 1 OF 1
OVERALL SITE LANDSCAPE PLAN

Scale: 1/8" = 1'-0"
Date: 10/1/03
Author: [Name]
Check: [Name]
Title: [Title]

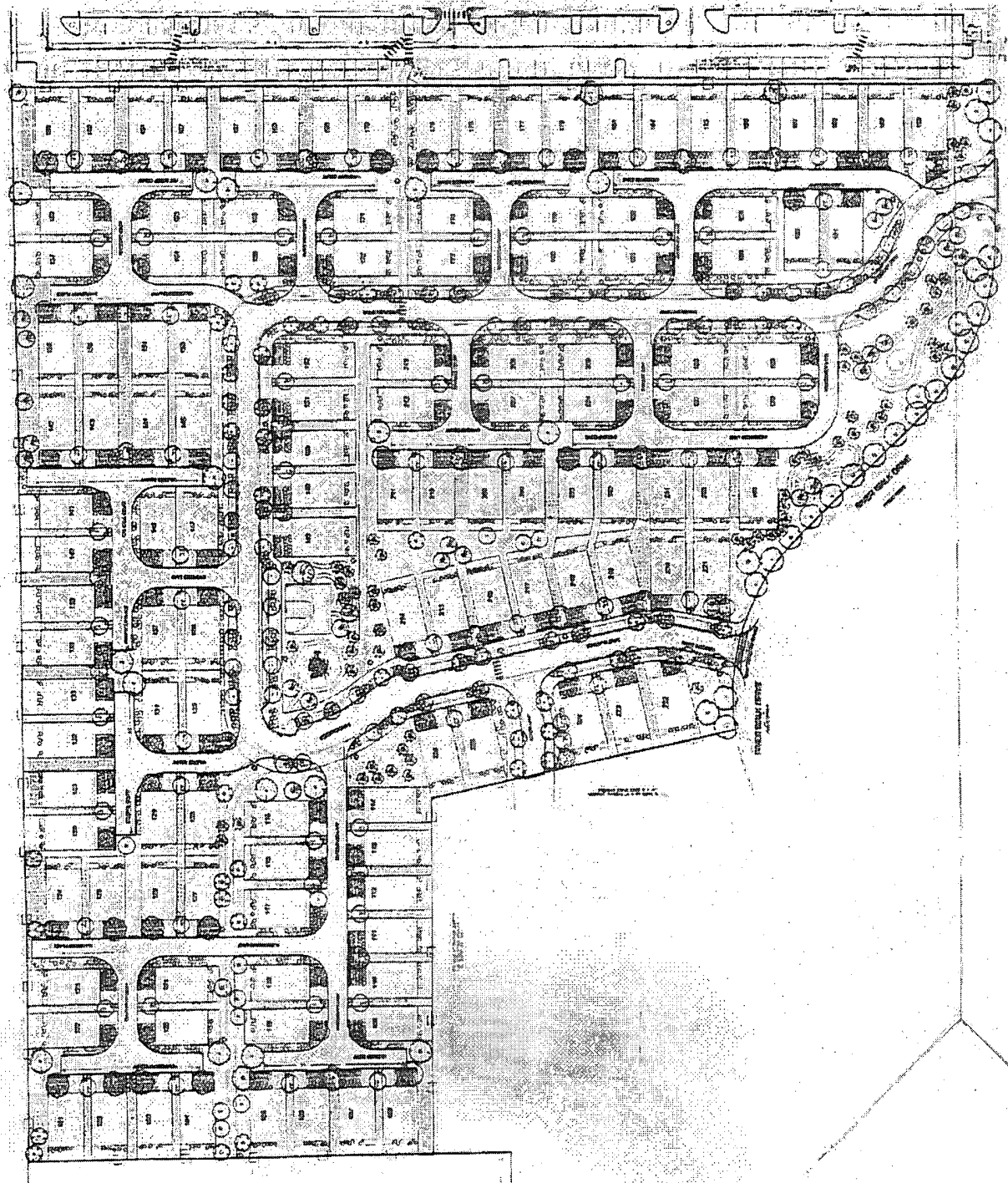

EXHIBIT C

STANTEC
 200 Park Ave. Suite 200
 Irvine, CA 92614
 Tel: 949.261.1200
 Fax: 949.261.1271
 www.stantec.com

NO.	DATE	DESCRIPTION
1	11/14/13	ISSUED FOR PERMIT
2	11/14/13	ISSUED FOR PERMIT
3	11/14/13	ISSUED FOR PERMIT
4	11/14/13	ISSUED FOR PERMIT
5	11/14/13	ISSUED FOR PERMIT
6	11/14/13	ISSUED FOR PERMIT
7	11/14/13	ISSUED FOR PERMIT
8	11/14/13	ISSUED FOR PERMIT
9	11/14/13	ISSUED FOR PERMIT
10	11/14/13	ISSUED FOR PERMIT

EAST RIVERWALK
 2200 SOUTH 700 WEST
 MIDVALE CITY, UTAH
 UTILITY PHASING PLAN



NO.	DATE	DESCRIPTION
1	11/14/13	ISSUED FOR PERMIT
2	11/14/13	ISSUED FOR PERMIT
3	11/14/13	ISSUED FOR PERMIT
4	11/14/13	ISSUED FOR PERMIT
5	11/14/13	ISSUED FOR PERMIT
6	11/14/13	ISSUED FOR PERMIT
7	11/14/13	ISSUED FOR PERMIT
8	11/14/13	ISSUED FOR PERMIT
9	11/14/13	ISSUED FOR PERMIT
10	11/14/13	ISSUED FOR PERMIT

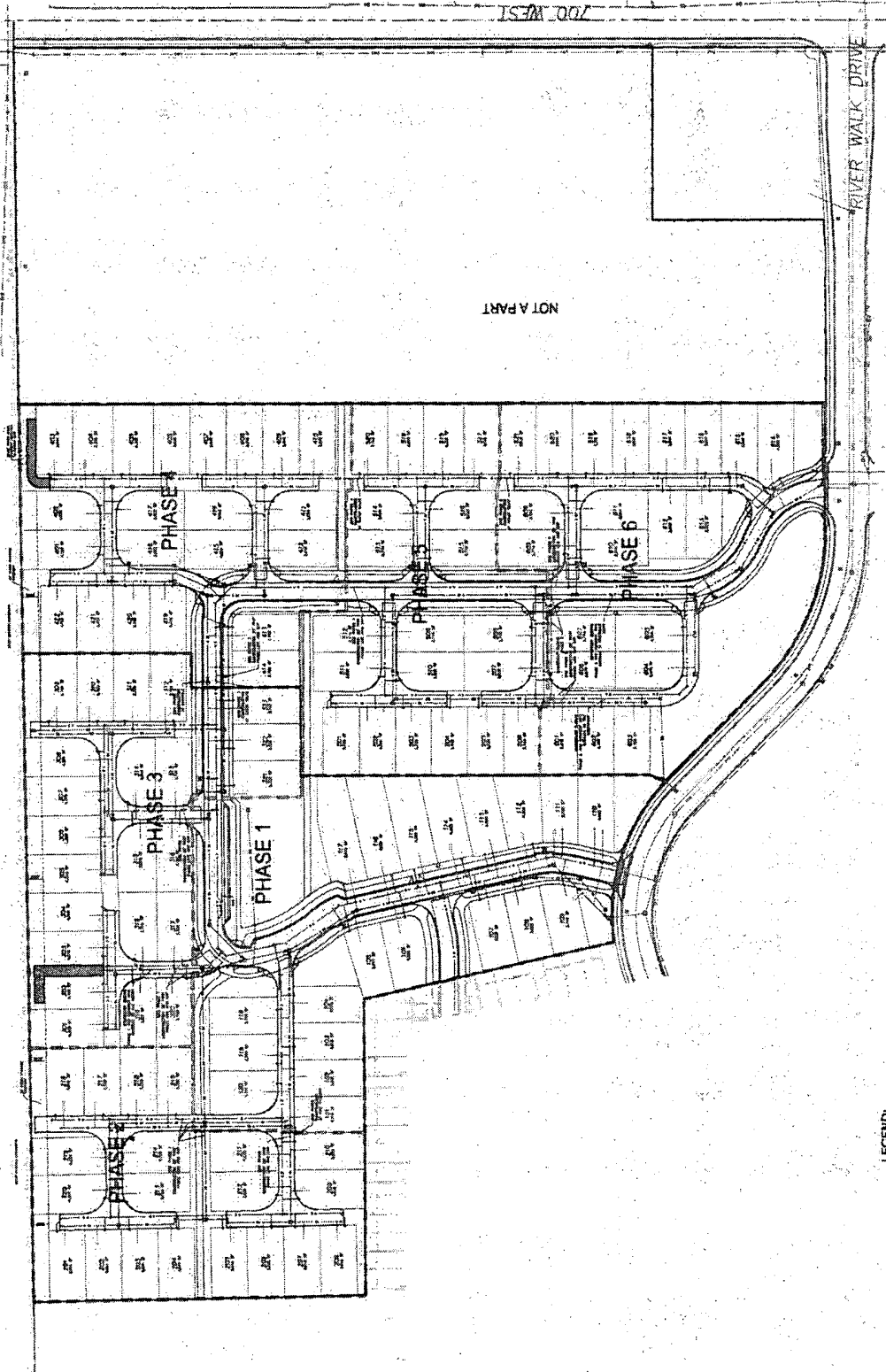

- LEGEND:**
- 1. WATER MAIN IN TRENCH
 - 2. WATER FEED MANHOLE
 - 3. WATER FEED VALVE
 - 4. EXISTING FIRE HYDRANT
 - 5. EXISTING WATER MAIN
 - 6. EXISTING WATER MAIN
 - 7. EXISTING WATER MAIN
 - 8. EXISTING WATER MAIN
 - 9. EXISTING WATER MAIN
 - 10. EXISTING WATER MAIN
 - 11. EXISTING WATER MAIN
 - 12. EXISTING WATER MAIN
 - 13. EXISTING WATER MAIN
 - 14. EXISTING WATER MAIN
 - 15. EXISTING WATER MAIN
 - 16. EXISTING WATER MAIN
 - 17. EXISTING WATER MAIN
 - 18. EXISTING WATER MAIN
 - 19. EXISTING WATER MAIN
 - 20. EXISTING WATER MAIN
 - 21. EXISTING WATER MAIN
 - 22. EXISTING WATER MAIN
 - 23. EXISTING WATER MAIN
 - 24. EXISTING WATER MAIN
 - 25. EXISTING WATER MAIN
 - 26. EXISTING WATER MAIN
 - 27. EXISTING WATER MAIN
 - 28. EXISTING WATER MAIN
 - 29. EXISTING WATER MAIN
 - 30. EXISTING WATER MAIN
 - 31. EXISTING WATER MAIN
 - 32. EXISTING WATER MAIN
 - 33. EXISTING WATER MAIN
 - 34. EXISTING WATER MAIN
 - 35. EXISTING WATER MAIN
 - 36. EXISTING WATER MAIN
 - 37. EXISTING WATER MAIN
 - 38. EXISTING WATER MAIN
 - 39. EXISTING WATER MAIN
 - 40. EXISTING WATER MAIN
 - 41. EXISTING WATER MAIN
 - 42. EXISTING WATER MAIN
 - 43. EXISTING WATER MAIN
 - 44. EXISTING WATER MAIN
 - 45. EXISTING WATER MAIN
 - 46. EXISTING WATER MAIN
 - 47. EXISTING WATER MAIN
 - 48. EXISTING WATER MAIN
 - 49. EXISTING WATER MAIN
 - 50. EXISTING WATER MAIN
 - 51. EXISTING WATER MAIN
 - 52. EXISTING WATER MAIN
 - 53. EXISTING WATER MAIN
 - 54. EXISTING WATER MAIN
 - 55. EXISTING WATER MAIN
 - 56. EXISTING WATER MAIN
 - 57. EXISTING WATER MAIN
 - 58. EXISTING WATER MAIN
 - 59. EXISTING WATER MAIN
 - 60. EXISTING WATER MAIN
 - 61. EXISTING WATER MAIN
 - 62. EXISTING WATER MAIN
 - 63. EXISTING WATER MAIN
 - 64. EXISTING WATER MAIN
 - 65. EXISTING WATER MAIN
 - 66. EXISTING WATER MAIN
 - 67. EXISTING WATER MAIN
 - 68. EXISTING WATER MAIN
 - 69. EXISTING WATER MAIN
 - 70. EXISTING WATER MAIN
 - 71. EXISTING WATER MAIN
 - 72. EXISTING WATER MAIN
 - 73. EXISTING WATER MAIN
 - 74. EXISTING WATER MAIN
 - 75. EXISTING WATER MAIN
 - 76. EXISTING WATER MAIN
 - 77. EXISTING WATER MAIN
 - 78. EXISTING WATER MAIN
 - 79. EXISTING WATER MAIN
 - 80. EXISTING WATER MAIN
 - 81. EXISTING WATER MAIN
 - 82. EXISTING WATER MAIN
 - 83. EXISTING WATER MAIN
 - 84. EXISTING WATER MAIN
 - 85. EXISTING WATER MAIN
 - 86. EXISTING WATER MAIN
 - 87. EXISTING WATER MAIN
 - 88. EXISTING WATER MAIN
 - 89. EXISTING WATER MAIN
 - 90. EXISTING WATER MAIN
 - 91. EXISTING WATER MAIN
 - 92. EXISTING WATER MAIN
 - 93. EXISTING WATER MAIN
 - 94. EXISTING WATER MAIN
 - 95. EXISTING WATER MAIN
 - 96. EXISTING WATER MAIN
 - 97. EXISTING WATER MAIN
 - 98. EXISTING WATER MAIN
 - 99. EXISTING WATER MAIN
 - 100. EXISTING WATER MAIN

EXHIBIT D

SERRA CONSTRUCTION INC.
 1000 S. 2000 W. 2ND FLOOR
 SALT LAKE CITY, UT 84119
 TEL: 313.201.0000
 FAX: 313.201.0171
 www.serraconstruction.com



Change in Elevation
 The vertical datum for this plan is the mean sea level datum of the National Geodetic Survey. The vertical datum for this plan is the mean sea level datum of the National Geodetic Survey.

NO.	DESCRIPTION	DATE	BY	CHECKED
1	ISSUED FOR PERMITS	08/14/2014	JL	MS
2	REVISED PER PERMITS	08/14/2014	JL	MS
3	REVISED PER PERMITS	08/14/2014	JL	MS
4	REVISED PER PERMITS	08/14/2014	JL	MS
5	REVISED PER PERMITS	08/14/2014	JL	MS
6	REVISED PER PERMITS	08/14/2014	JL	MS
7	REVISED PER PERMITS	08/14/2014	JL	MS
8	REVISED PER PERMITS	08/14/2014	JL	MS
9	REVISED PER PERMITS	08/14/2014	JL	MS
10	REVISED PER PERMITS	08/14/2014	JL	MS

EAST RIVERWALK LLC
 1000 WEST SOUTH JORDAN PARKWAY
 SOUTH JORDAN, UTAH 84095
 EAST RIVERWALK
 7200 SOUTH 700 WEST
 MIDVALE, UTAH



NO. 1000 GENERAL
 AND FENCING
 EXHIBIT
 SHEET NO. 0
 EX-2

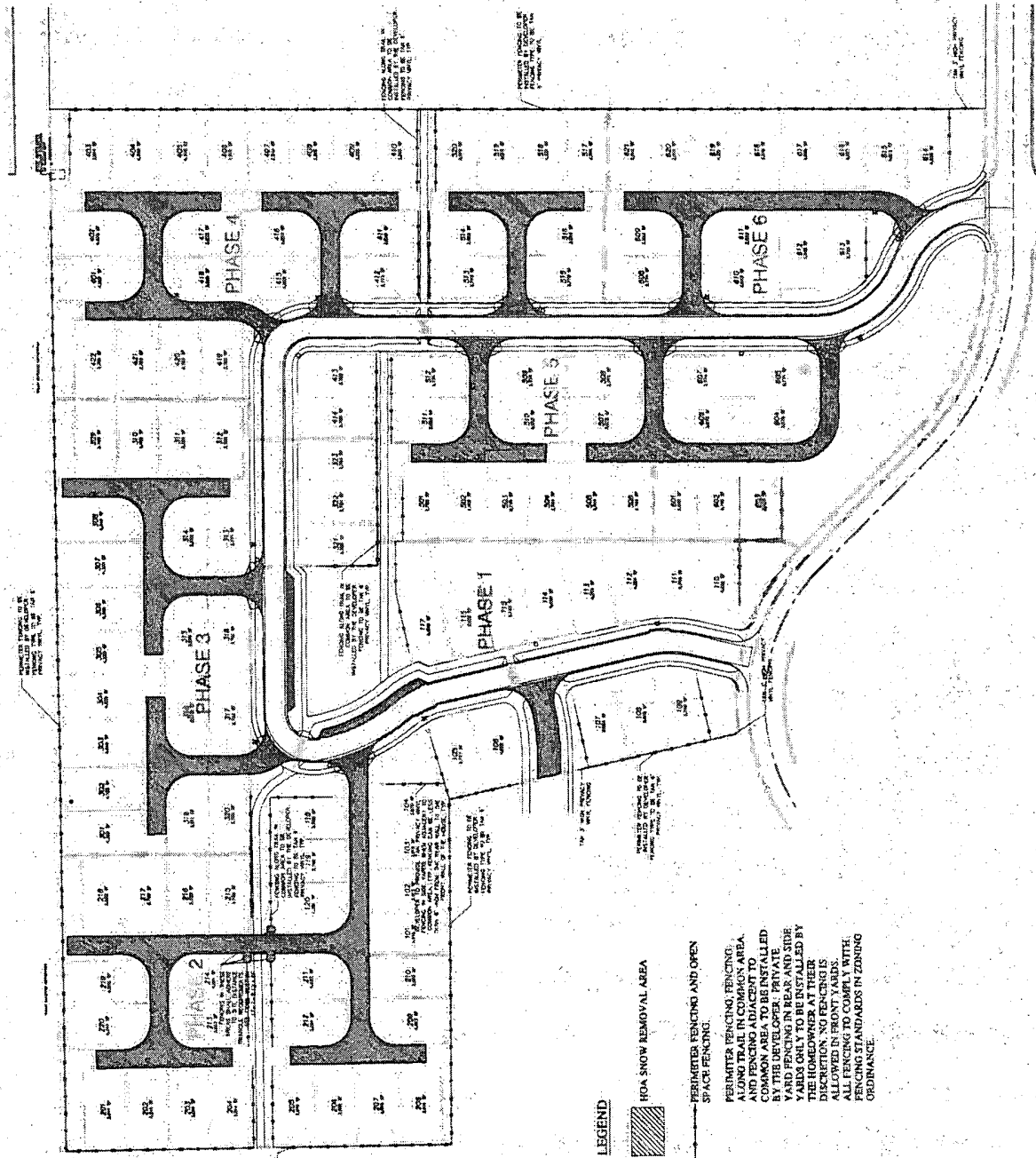

- LEGEND**
- HOA SNOW REMOVAL AREA
 - PERIMETER FENCING AND OPEN SPACE FENCING
 - PERIMETER FENCING, FENCING ALONG TRAIL IN COMMON AREA, AND FENCING ADJACENT TO COMMON AREA TO BE INSTALLED BY THE HOMEOWNER AT THEIR DISCRETION. FENCING IN REAR AND SIDE YARDS ONLY TO BE INSTALLED BY THE HOMEOWNER AT THEIR DISCRETION. NO FENCING IS ALLOWED IN FRONT YARDS.
 - FENCING STANDARDS IN ZONING ORDINANCE

EXHIBIT E

Studio Creative Inc.
 1000 S. 2000 West, Suite 200
 Salt Lake City, UT 84119
 Tel: 801.488.1177
 Fax: 801.488.1177



Project: [Project Name]
 Location: [Location]
 Date: [Date]

NOTES:
 SEE SHEET L-101 FOR
 NOTES AND DETAILS

Item	Description	Quantity	Unit	Total
1
2
3
4
5
6
7
8
9
10



EAST RIVERWALK, LLC
 1020 WEST SOUTH JORDAN PARKWAY
 SOUTH JORDAN, UTAH 84095
 EAST RIVERWALK
 7200 SOUTH 1900 WEST
 HERRVILLE, UTAH



Scale	Date	Drawn	Checked
1" = 100'
1" = 200'

L-101



TREE LEGEND

- 1. [Symbol] PLANTING TO BE INSTALLED IN PROPOSED COURTYARD AREAS, 10' BY 10' PLANTING SPACING.
- 2. [Symbol] PLANTING TO BE INSTALLED IN PROPOSED COURTYARD AREAS, 10' BY 10' PLANTING SPACING.
- 3. [Symbol] PLANTING TO BE INSTALLED IN PROPOSED COURTYARD AREAS, 10' BY 10' PLANTING SPACING.
- 4. [Symbol] PLANTING TO BE INSTALLED IN PROPOSED COURTYARD AREAS, 10' BY 10' PLANTING SPACING.
- 5. [Symbol] PLANTING TO BE INSTALLED IN PROPOSED COURTYARD AREAS, 10' BY 10' PLANTING SPACING.
- 6. [Symbol] PLANTING TO BE INSTALLED IN PROPOSED COURTYARD AREAS, 10' BY 10' PLANTING SPACING.
- 7. [Symbol] PLANTING TO BE INSTALLED IN PROPOSED COURTYARD AREAS, 10' BY 10' PLANTING SPACING.
- 8. [Symbol] PLANTING TO BE INSTALLED IN PROPOSED COURTYARD AREAS, 10' BY 10' PLANTING SPACING.
- 9. [Symbol] PLANTING TO BE INSTALLED IN PROPOSED COURTYARD AREAS, 10' BY 10' PLANTING SPACING.
- 10. [Symbol] PLANTING TO BE INSTALLED IN PROPOSED COURTYARD AREAS, 10' BY 10' PLANTING SPACING.
- 11. [Symbol] PLANTING TO BE INSTALLED IN PROPOSED COURTYARD AREAS, 10' BY 10' PLANTING SPACING.
- 12. [Symbol] PLANTING TO BE INSTALLED IN PROPOSED COURTYARD AREAS, 10' BY 10' PLANTING SPACING.
- 13. [Symbol] PLANTING TO BE INSTALLED IN PROPOSED COURTYARD AREAS, 10' BY 10' PLANTING SPACING.
- 14. [Symbol] PLANTING TO BE INSTALLED IN PROPOSED COURTYARD AREAS, 10' BY 10' PLANTING SPACING.
- 15. [Symbol] PLANTING TO BE INSTALLED IN PROPOSED COURTYARD AREAS, 10' BY 10' PLANTING SPACING.
- 16. [Symbol] PLANTING TO BE INSTALLED IN PROPOSED COURTYARD AREAS, 10' BY 10' PLANTING SPACING.
- 17. [Symbol] PLANTING TO BE INSTALLED IN PROPOSED COURTYARD AREAS, 10' BY 10' PLANTING SPACING.
- 18. [Symbol] PLANTING TO BE INSTALLED IN PROPOSED COURTYARD AREAS, 10' BY 10' PLANTING SPACING.
- 19. [Symbol] PLANTING TO BE INSTALLED IN PROPOSED COURTYARD AREAS, 10' BY 10' PLANTING SPACING.
- 20. [Symbol] PLANTING TO BE INSTALLED IN PROPOSED COURTYARD AREAS, 10' BY 10' PLANTING SPACING.

SITE SUMMARY

1. [Text]
2. [Text]
3. [Text]
4. [Text]
5. [Text]
6. [Text]
7. [Text]
8. [Text]
9. [Text]
10. [Text]
11. [Text]
12. [Text]
13. [Text]
14. [Text]
15. [Text]
16. [Text]
17. [Text]
18. [Text]
19. [Text]
20. [Text]

EXHIBIT F

Shaw-Walke
 1000 West South Jordan Parkway
 South Jordan, Utah 84095
 Phone: 801.973.1100
 Fax: 801.973.1171
 www.shaw-walke.com



Professional Engineer
 License No. 12345
 State of Utah
 Exp. 12/31/2024

Item	Description	Quantity	Unit	Total
1	ASPHALT TRAIL	100	LINEAL FEET	100
2	PRIVATE DRIVE	200	LINEAL FEET	200
3	DRIVEWAY	100	LINEAL FEET	100
4	CONCRETE DRIVEWAY	100	LINEAL FEET	100
5	CONCRETE PATIO	100	LINEAL FEET	100
6	CONCRETE PORCH	100	LINEAL FEET	100
7	CONCRETE GATE	100	LINEAL FEET	100
8	CONCRETE WALKWAY	100	LINEAL FEET	100
9	CONCRETE STEPS	100	LINEAL FEET	100
10	CONCRETE CURB	100	LINEAL FEET	100
11	CONCRETE FENCE	100	LINEAL FEET	100
12	CONCRETE POSTS	100	LINEAL FEET	100
13	CONCRETE FOUNDATION	100	LINEAL FEET	100
14	CONCRETE WALLS	100	LINEAL FEET	100
15	CONCRETE ROOF	100	LINEAL FEET	100
16	CONCRETE FLOOR	100	LINEAL FEET	100
17	CONCRETE CEILING	100	LINEAL FEET	100
18	CONCRETE DOORS	100	LINEAL FEET	100
19	CONCRETE WINDOWS	100	LINEAL FEET	100
20	CONCRETE STAIRS	100	LINEAL FEET	100
21	CONCRETE RAMP	100	LINEAL FEET	100
22	CONCRETE BALCONY	100	LINEAL FEET	100
23	CONCRETE TERRACE	100	LINEAL FEET	100
24	CONCRETE DECK	100	LINEAL FEET	100
25	CONCRETE PERGOLA	100	LINEAL FEET	100
26	CONCRETE PORCH	100	LINEAL FEET	100
27	CONCRETE PATIO	100	LINEAL FEET	100
28	CONCRETE DRIVEWAY	100	LINEAL FEET	100
29	CONCRETE GATE	100	LINEAL FEET	100
30	CONCRETE WALKWAY	100	LINEAL FEET	100
31	CONCRETE STEPS	100	LINEAL FEET	100
32	CONCRETE CURB	100	LINEAL FEET	100
33	CONCRETE FENCE	100	LINEAL FEET	100
34	CONCRETE POSTS	100	LINEAL FEET	100
35	CONCRETE FOUNDATION	100	LINEAL FEET	100
36	CONCRETE WALLS	100	LINEAL FEET	100
37	CONCRETE ROOF	100	LINEAL FEET	100
38	CONCRETE FLOOR	100	LINEAL FEET	100
39	CONCRETE CEILING	100	LINEAL FEET	100
40	CONCRETE DOORS	100	LINEAL FEET	100
41	CONCRETE WINDOWS	100	LINEAL FEET	100
42	CONCRETE STAIRS	100	LINEAL FEET	100
43	CONCRETE RAMP	100	LINEAL FEET	100
44	CONCRETE BALCONY	100	LINEAL FEET	100
45	CONCRETE TERRACE	100	LINEAL FEET	100
46	CONCRETE DECK	100	LINEAL FEET	100
47	CONCRETE PERGOLA	100	LINEAL FEET	100
48	CONCRETE PORCH	100	LINEAL FEET	100
49	CONCRETE PATIO	100	LINEAL FEET	100
50	CONCRETE DRIVEWAY	100	LINEAL FEET	100
51	CONCRETE GATE	100	LINEAL FEET	100
52	CONCRETE WALKWAY	100	LINEAL FEET	100
53	CONCRETE STEPS	100	LINEAL FEET	100
54	CONCRETE CURB	100	LINEAL FEET	100
55	CONCRETE FENCE	100	LINEAL FEET	100
56	CONCRETE POSTS	100	LINEAL FEET	100
57	CONCRETE FOUNDATION	100	LINEAL FEET	100
58	CONCRETE WALLS	100	LINEAL FEET	100
59	CONCRETE ROOF	100	LINEAL FEET	100
60	CONCRETE FLOOR	100	LINEAL FEET	100
61	CONCRETE CEILING	100	LINEAL FEET	100
62	CONCRETE DOORS	100	LINEAL FEET	100
63	CONCRETE WINDOWS	100	LINEAL FEET	100
64	CONCRETE STAIRS	100	LINEAL FEET	100
65	CONCRETE RAMP	100	LINEAL FEET	100
66	CONCRETE BALCONY	100	LINEAL FEET	100
67	CONCRETE TERRACE	100	LINEAL FEET	100
68	CONCRETE DECK	100	LINEAL FEET	100
69	CONCRETE PERGOLA	100	LINEAL FEET	100
70	CONCRETE PORCH	100	LINEAL FEET	100
71	CONCRETE PATIO	100	LINEAL FEET	100
72	CONCRETE DRIVEWAY	100	LINEAL FEET	100
73	CONCRETE GATE	100	LINEAL FEET	100
74	CONCRETE WALKWAY	100	LINEAL FEET	100
75	CONCRETE STEPS	100	LINEAL FEET	100
76	CONCRETE CURB	100	LINEAL FEET	100
77	CONCRETE FENCE	100	LINEAL FEET	100
78	CONCRETE POSTS	100	LINEAL FEET	100
79	CONCRETE FOUNDATION	100	LINEAL FEET	100
80	CONCRETE WALLS	100	LINEAL FEET	100
81	CONCRETE ROOF	100	LINEAL FEET	100
82	CONCRETE FLOOR	100	LINEAL FEET	100
83	CONCRETE CEILING	100	LINEAL FEET	100
84	CONCRETE DOORS	100	LINEAL FEET	100
85	CONCRETE WINDOWS	100	LINEAL FEET	100
86	CONCRETE STAIRS	100	LINEAL FEET	100
87	CONCRETE RAMP	100	LINEAL FEET	100
88	CONCRETE BALCONY	100	LINEAL FEET	100
89	CONCRETE TERRACE	100	LINEAL FEET	100
90	CONCRETE DECK	100	LINEAL FEET	100
91	CONCRETE PERGOLA	100	LINEAL FEET	100
92	CONCRETE PORCH	100	LINEAL FEET	100
93	CONCRETE PATIO	100	LINEAL FEET	100
94	CONCRETE DRIVEWAY	100	LINEAL FEET	100
95	CONCRETE GATE	100	LINEAL FEET	100
96	CONCRETE WALKWAY	100	LINEAL FEET	100
97	CONCRETE STEPS	100	LINEAL FEET	100
98	CONCRETE CURB	100	LINEAL FEET	100
99	CONCRETE FENCE	100	LINEAL FEET	100
100	CONCRETE POSTS	100	LINEAL FEET	100



EAST OVERWALK LLC
 1000 WEST SOUTH JORDAN PARKWAY
 SOUTH JORDAN, UTAH 84095
 EAST OVERWALK 7200 SOUTH 700 WEST
 MIDVALE, UTAH
 PROJECT NO. 1000000000
 SHEET NO. 1000000000
 DATE: 10/10/2024
 SCALE: AS SHOWN
 1-103

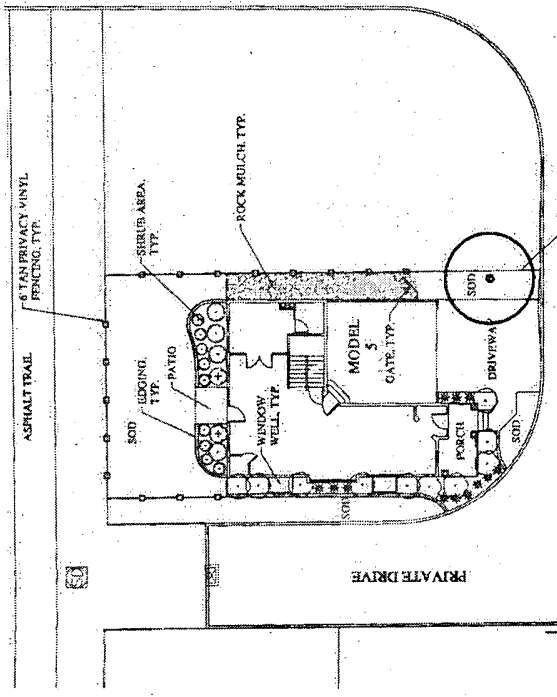
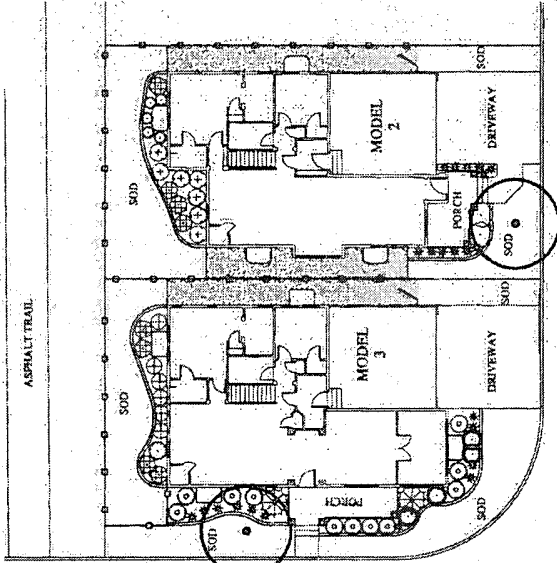

TYPICAL LANDSCAPES SUBJECT TO CHANGE

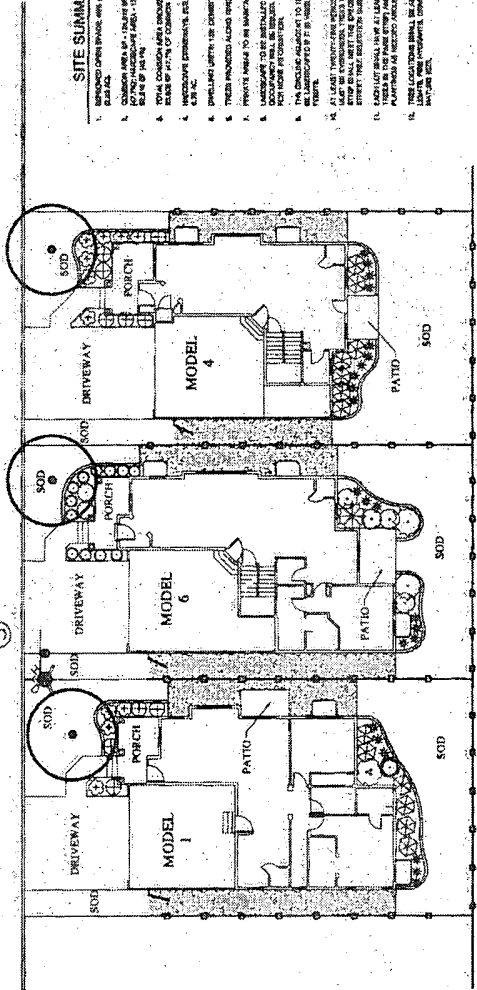

SITE SUMMARY

1. APPROVED OPEN SPACE, SEE 2.0 AND 3.0 FOR DETAILS.
2. ALL CONSTRUCTION SHALL BE IN ACCORDANCE WITH THE CITY OF SALT LAKE COUNTY ZONING ORDINANCES AND THE CITY OF SALT LAKE COUNTY SUBDIVISION MAP ACT.
3. TOTAL DESIGN AREA SUBJECT TO PLANTING SHALL BE AS SHOWN ON THESE PLANS.
4. ALL PLANTING SHALL BE IN ACCORDANCE WITH THE CITY OF SALT LAKE COUNTY ZONING ORDINANCES AND THE CITY OF SALT LAKE COUNTY SUBDIVISION MAP ACT.
5. ALL PLANTING SHALL BE IN ACCORDANCE WITH THE CITY OF SALT LAKE COUNTY ZONING ORDINANCES AND THE CITY OF SALT LAKE COUNTY SUBDIVISION MAP ACT.
6. ALL PLANTING SHALL BE IN ACCORDANCE WITH THE CITY OF SALT LAKE COUNTY ZONING ORDINANCES AND THE CITY OF SALT LAKE COUNTY SUBDIVISION MAP ACT.
7. ALL PLANTING SHALL BE IN ACCORDANCE WITH THE CITY OF SALT LAKE COUNTY ZONING ORDINANCES AND THE CITY OF SALT LAKE COUNTY SUBDIVISION MAP ACT.
8. ALL PLANTING SHALL BE IN ACCORDANCE WITH THE CITY OF SALT LAKE COUNTY ZONING ORDINANCES AND THE CITY OF SALT LAKE COUNTY SUBDIVISION MAP ACT.
9. ALL PLANTING SHALL BE IN ACCORDANCE WITH THE CITY OF SALT LAKE COUNTY ZONING ORDINANCES AND THE CITY OF SALT LAKE COUNTY SUBDIVISION MAP ACT.
10. ALL PLANTING SHALL BE IN ACCORDANCE WITH THE CITY OF SALT LAKE COUNTY ZONING ORDINANCES AND THE CITY OF SALT LAKE COUNTY SUBDIVISION MAP ACT.
11. ALL PLANTING SHALL BE IN ACCORDANCE WITH THE CITY OF SALT LAKE COUNTY ZONING ORDINANCES AND THE CITY OF SALT LAKE COUNTY SUBDIVISION MAP ACT.
12. ALL PLANTING SHALL BE IN ACCORDANCE WITH THE CITY OF SALT LAKE COUNTY ZONING ORDINANCES AND THE CITY OF SALT LAKE COUNTY SUBDIVISION MAP ACT.
13. ALL PLANTING SHALL BE IN ACCORDANCE WITH THE CITY OF SALT LAKE COUNTY ZONING ORDINANCES AND THE CITY OF SALT LAKE COUNTY SUBDIVISION MAP ACT.
14. ALL PLANTING SHALL BE IN ACCORDANCE WITH THE CITY OF SALT LAKE COUNTY ZONING ORDINANCES AND THE CITY OF SALT LAKE COUNTY SUBDIVISION MAP ACT.
15. ALL PLANTING SHALL BE IN ACCORDANCE WITH THE CITY OF SALT LAKE COUNTY ZONING ORDINANCES AND THE CITY OF SALT LAKE COUNTY SUBDIVISION MAP ACT.
16. ALL PLANTING SHALL BE IN ACCORDANCE WITH THE CITY OF SALT LAKE COUNTY ZONING ORDINANCES AND THE CITY OF SALT LAKE COUNTY SUBDIVISION MAP ACT.

TREE LEGEND

- 1. LARGE TREE (18" DBH)
- 2. MEDIUM TREE (12" DBH)
- 3. SMALL TREE (8" DBH)
- 4. SHRUB (6" DBH)
- 5. BUSH (4" DBH)
- 6. PALM TREE (12" DBH)
- 7. CONIFER (12" DBH)
- 8. DECIDUOUS (12" DBH)
- 9. PALM TREE (6" DBH)
- 10. CONIFER (6" DBH)
- 11. DECIDUOUS (6" DBH)
- 12. PALM TREE (4" DBH)
- 13. CONIFER (4" DBH)
- 14. DECIDUOUS (4" DBH)
- 15. PALM TREE (2" DBH)
- 16. CONIFER (2" DBH)
- 17. DECIDUOUS (2" DBH)
- 18. PALM TREE (1" DBH)
- 19. CONIFER (1" DBH)
- 20. DECIDUOUS (1" DBH)

PLANT SCHEDULE

NO.	PLANT NAME	QUANTITY	SIZE
1	Large Tree (18" DBH)	10	18"
2	Medium Tree (12" DBH)	20	12"
3	Small Tree (8" DBH)	30	8"
4	Shrub (6" DBH)	40	6"
5	Bush (4" DBH)	50	4"
6	Palm Tree (12" DBH)	10	12"
7	Conifer (12" DBH)	10	12"
8	Deciduous (12" DBH)	10	12"
9	Palm Tree (6" DBH)	10	6"
10	Conifer (6" DBH)	10	6"
11	Deciduous (6" DBH)	10	6"
12	Palm Tree (4" DBH)	10	4"
13	Conifer (4" DBH)	10	4"
14	Deciduous (4" DBH)	10	4"
15	Palm Tree (2" DBH)	10	2"
16	Conifer (2" DBH)	10	2"
17	Deciduous (2" DBH)	10	2"
18	Palm Tree (1" DBH)	10	1"
19	Conifer (1" DBH)	10	1"
20	Deciduous (1" DBH)	10	1"

EXHIBIT G

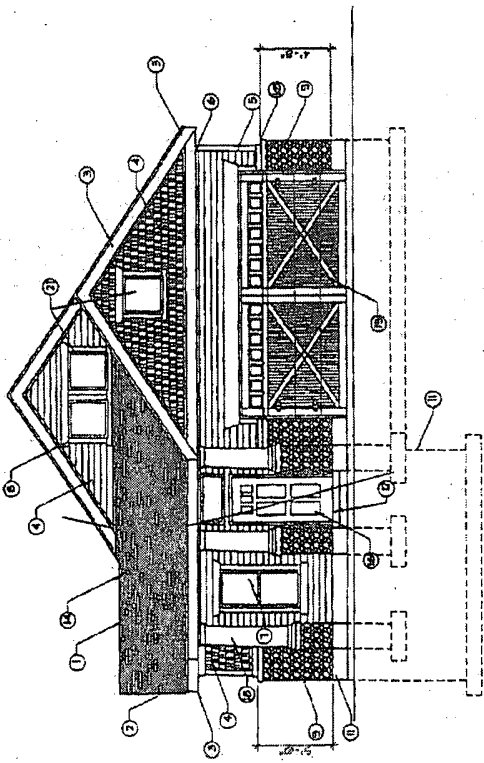

FRONT ELEVATION - RAMBLER #1
ELEVATION 'A'

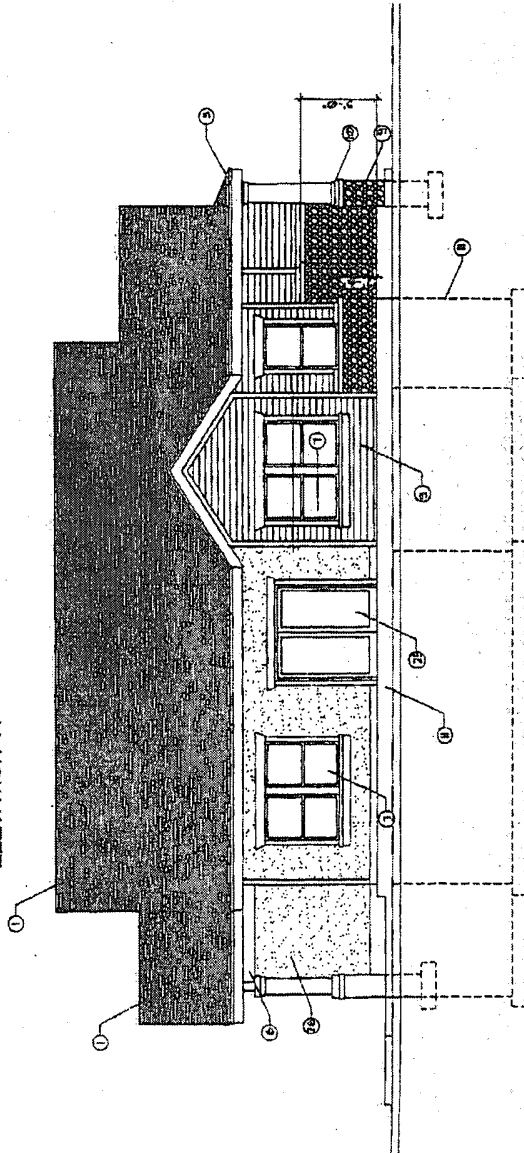

SIDE ELEVATION - RAMBLER #1
ELEVATION 'A'

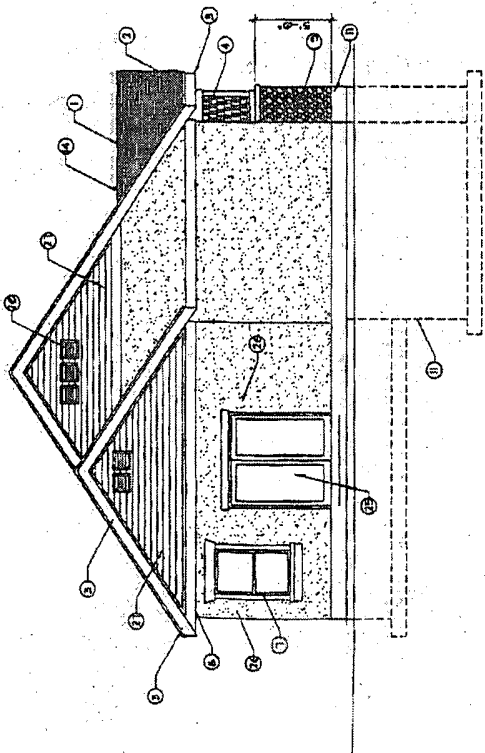

REAR ELEVATION - RAMBLER #1
ELEVATION 'A'

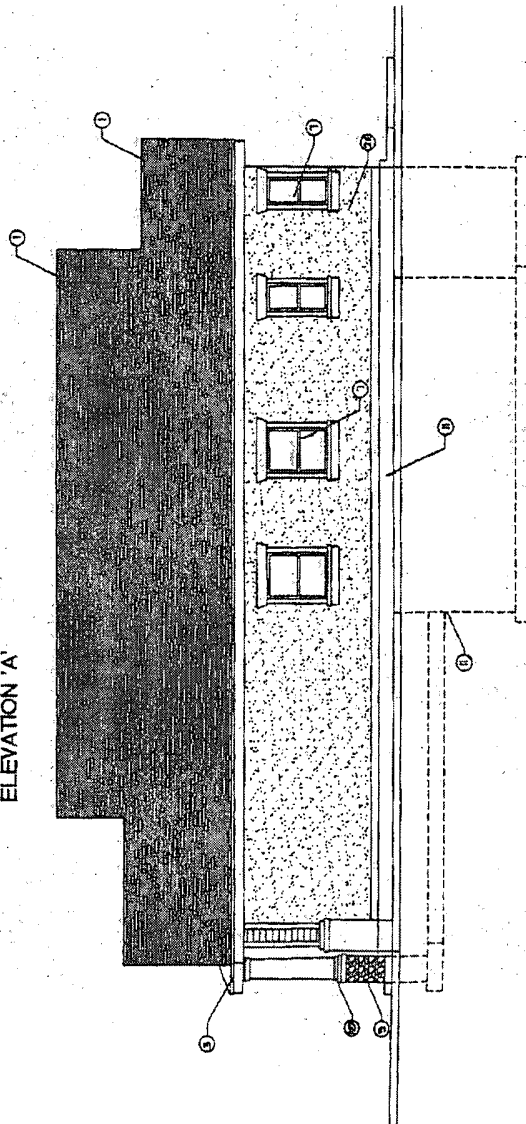

SIDE ELEVATION - RAMBLER #1
ELEVATION 'A'

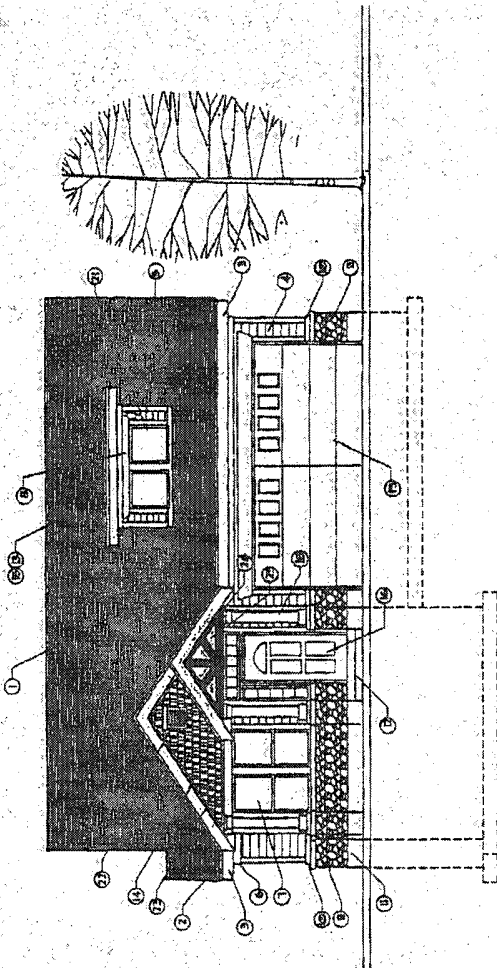

FRONT ELEVATION - RAMBLER #2
option 'a'

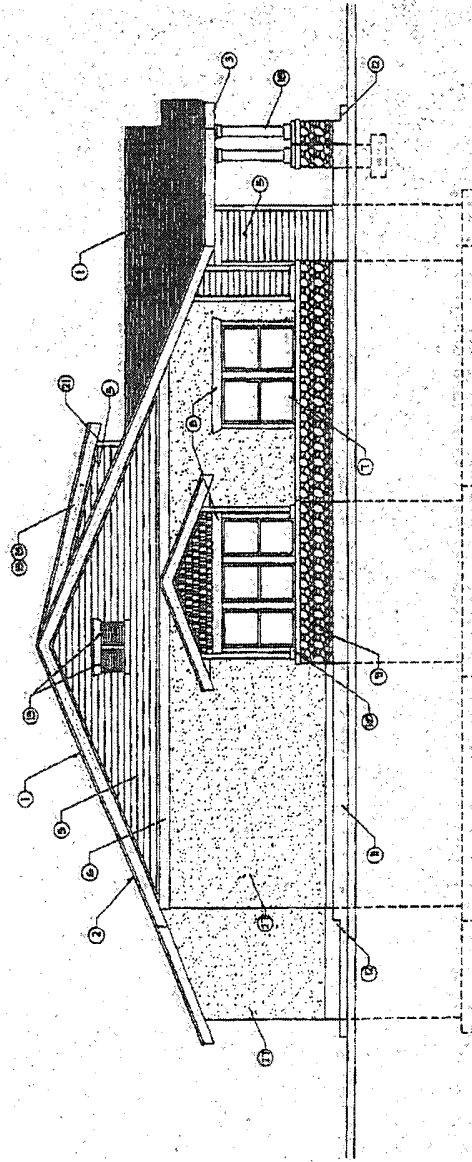

SIDE ELEVATION - RAMBLER #2
option 'a'

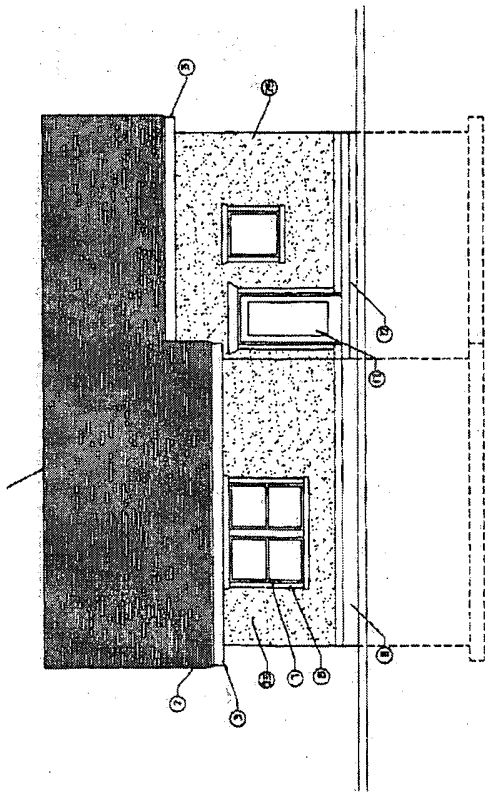

REAR ELEVATION - RAMBLER #2
option 'a'

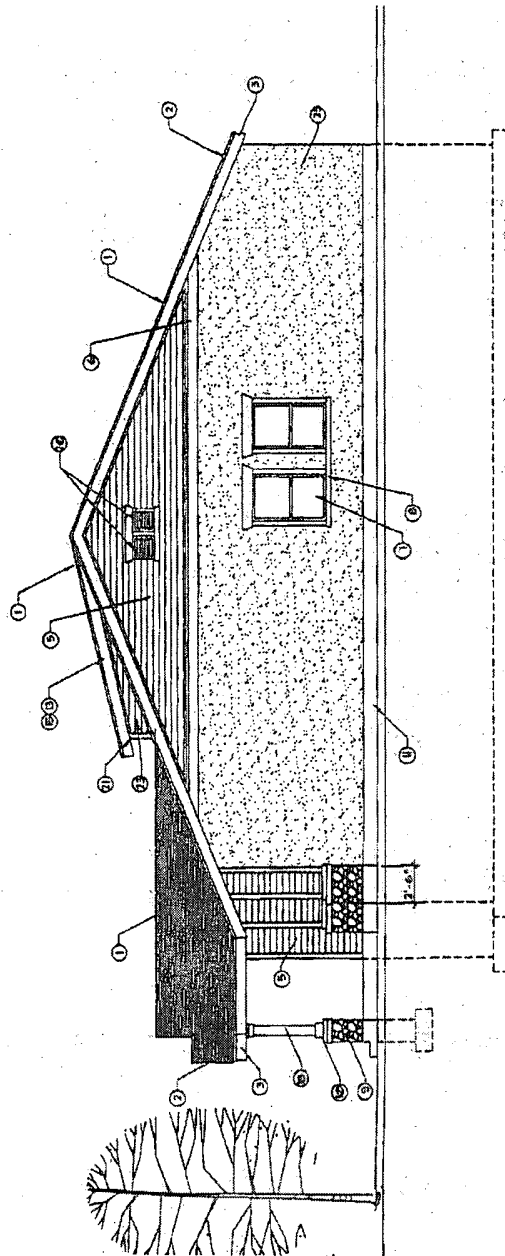

GARAGE SIDE ELEVATION - RAMBLER #2
option 'a'

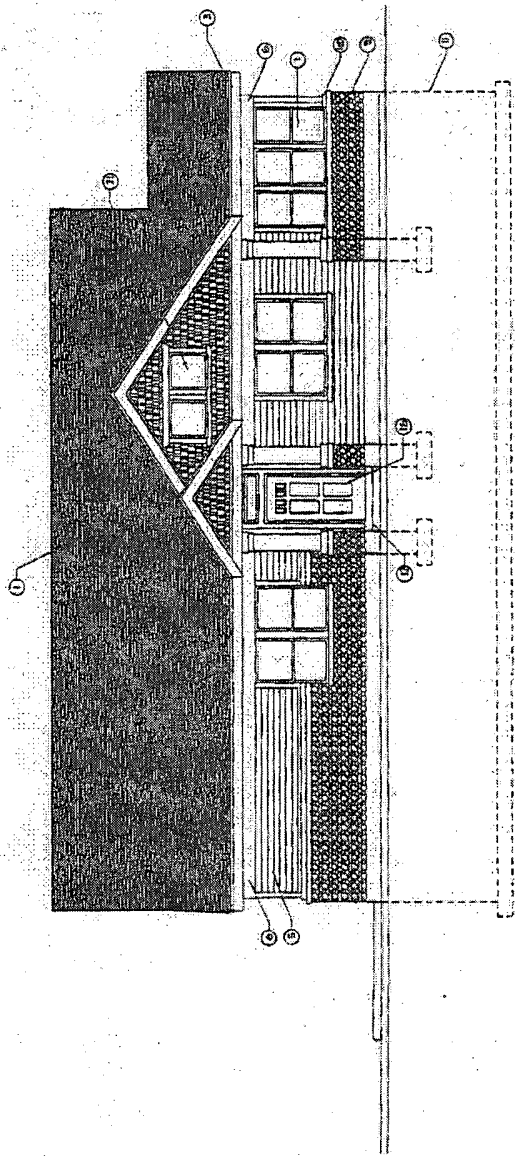

FRONT ELEVATION - RAMBLER #3

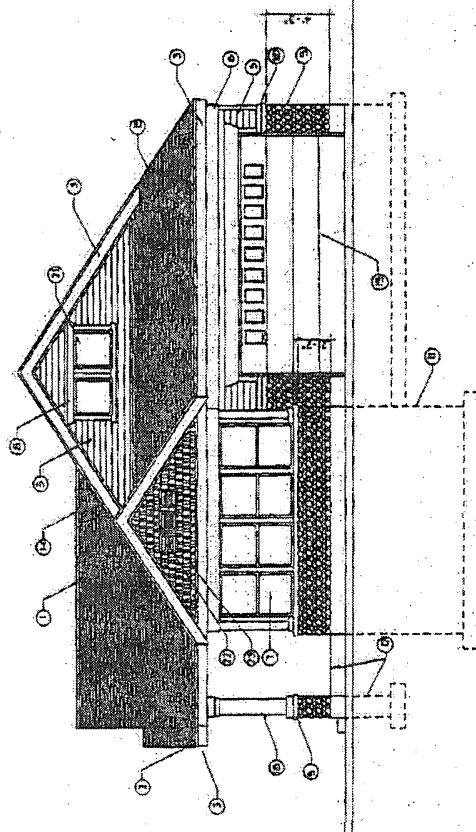

STREET-SIDE ELEVATION - RAMBLER #3

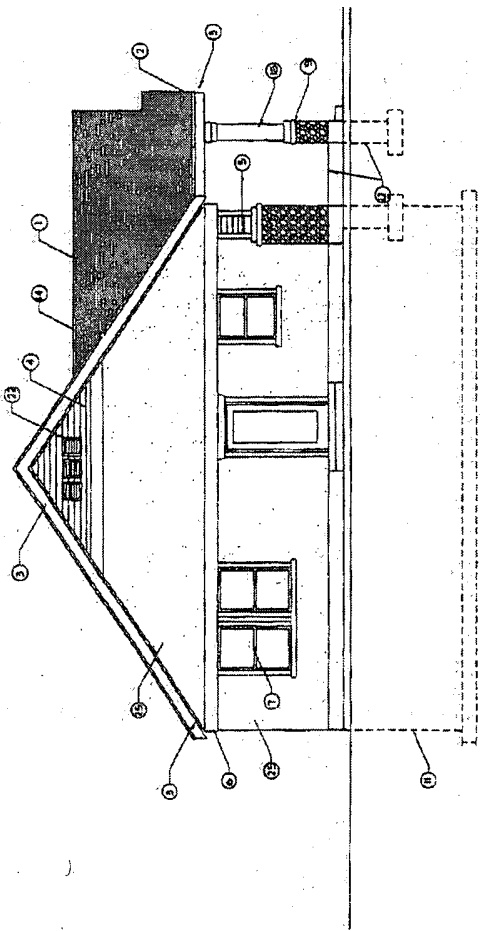

SIDE ELEVATION - RAMBLER #3

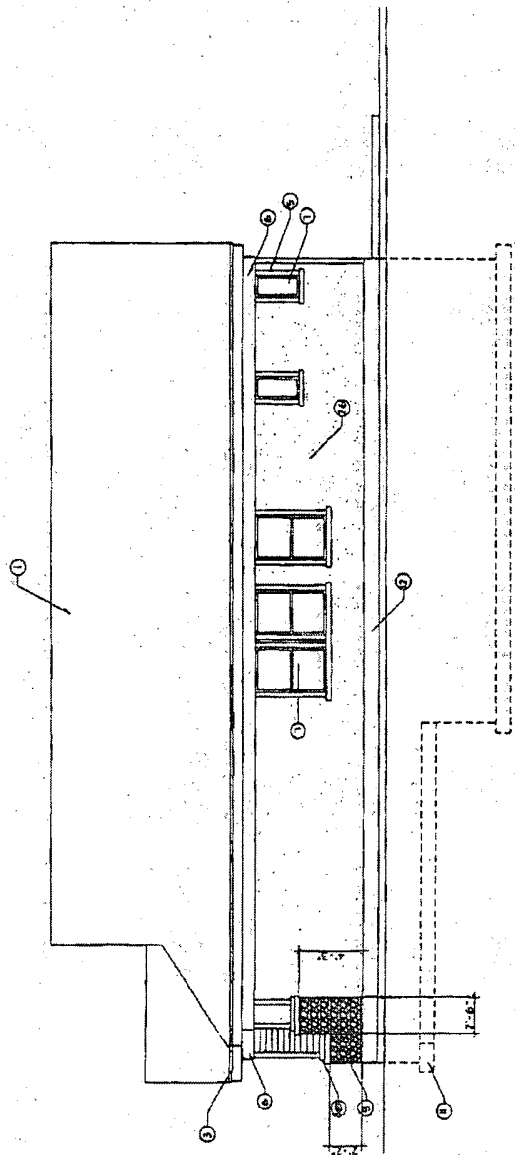

REAR ELEVATION - RAMBLER #3

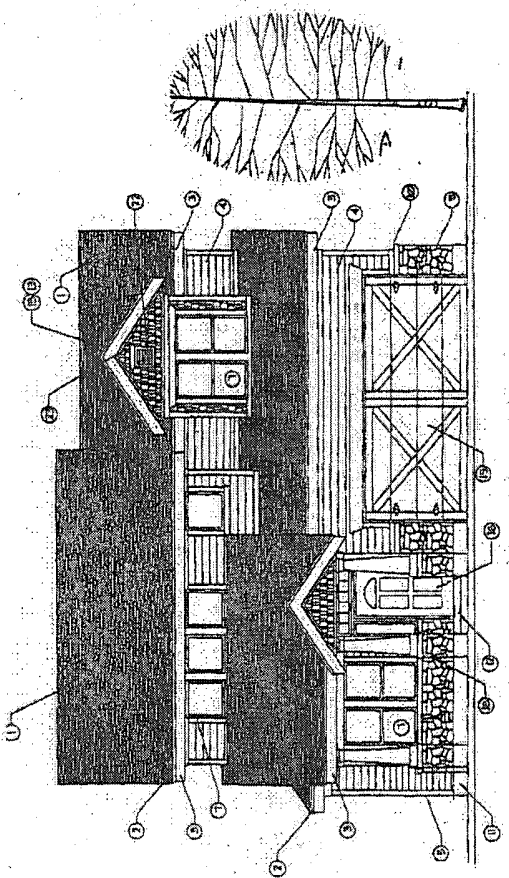

FRONT ELEVATION - TWO-STORY #4
OPTION 'A'

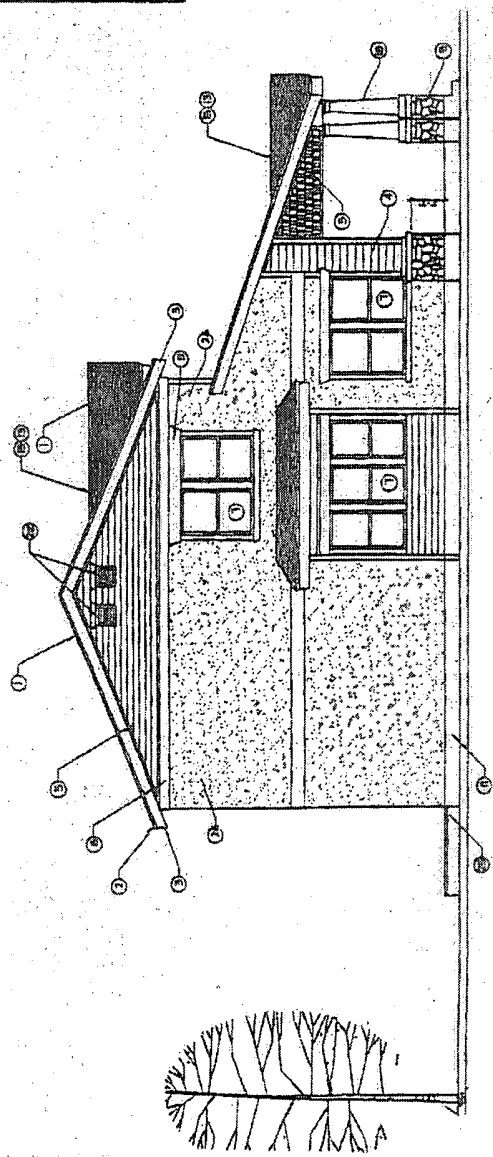

SIDE ELEVATION - TWO-STORY #4
OPTION 'A'

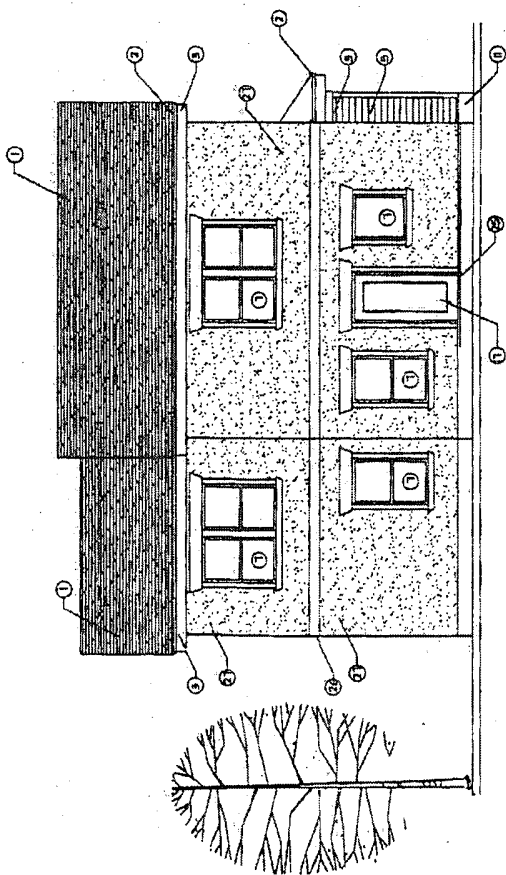

REAR ELEVATION - TWO-STORY #4
OPTION 'A'

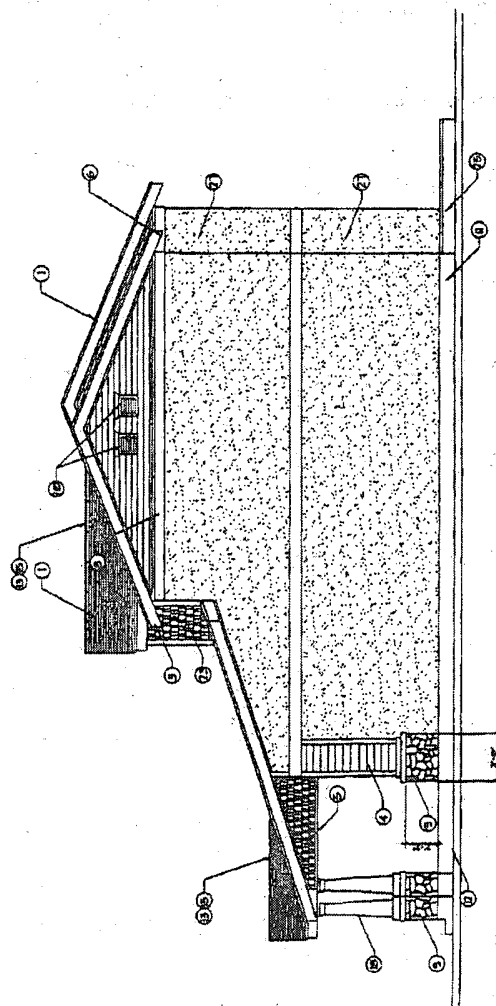

SIDE ELEVATION - TWO-STORY #4
OPTION 'A'

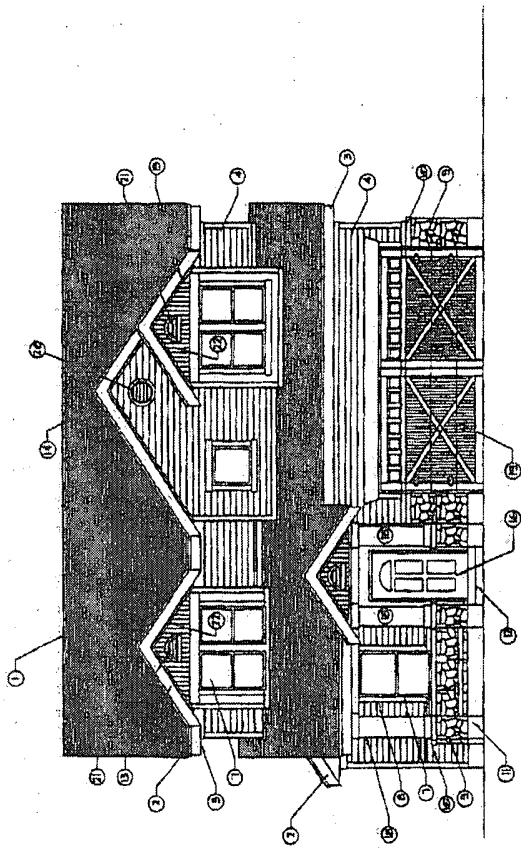

FRONT ELEVATION - TWO-STORY #5

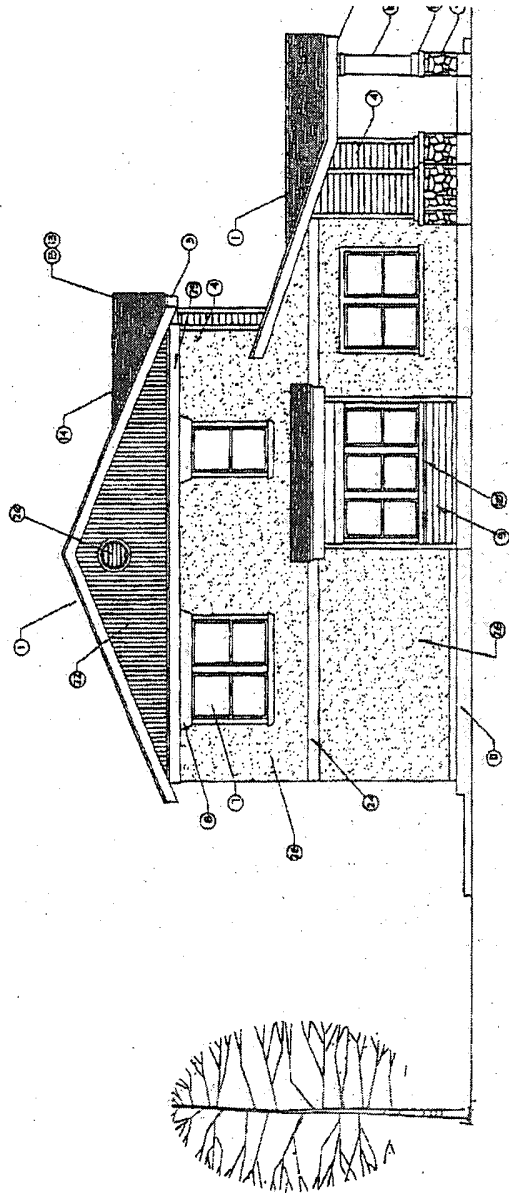

SIDE ELEVATION - TWO-STORY #5

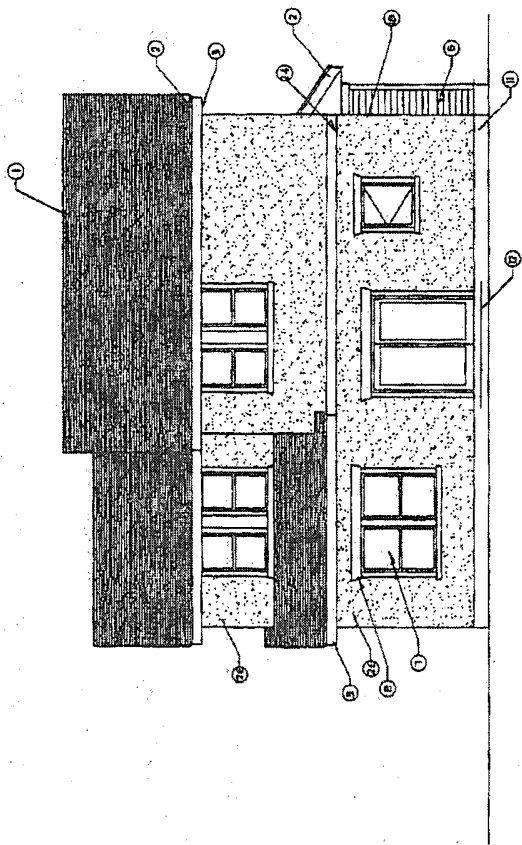

REAR ELEVATION - TWO-STORY #5

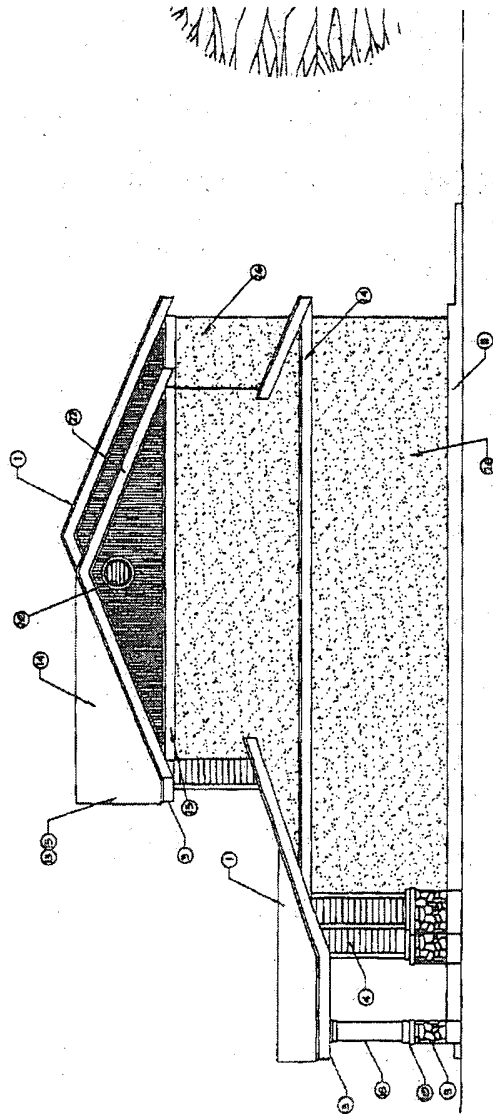

SIDE ELEVATION - TWO-STORY #5

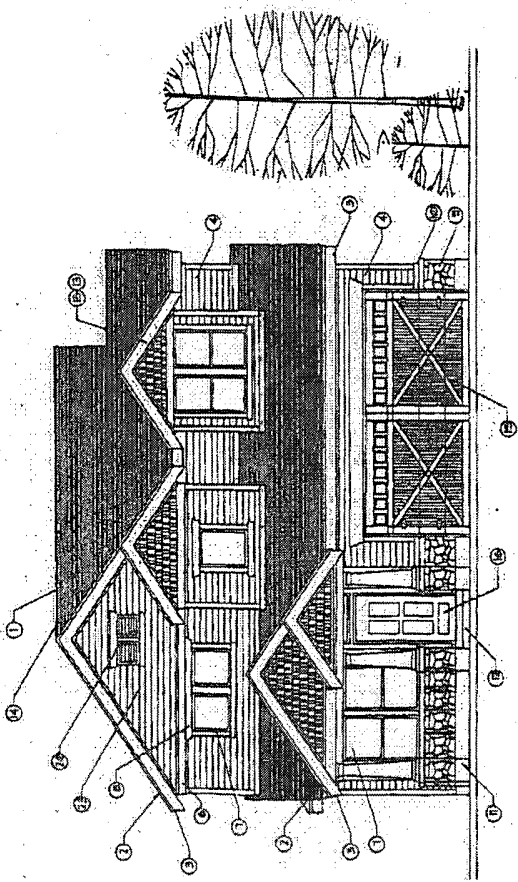

FRONT ELEVATION - TWO-STORY #6
option 'a'

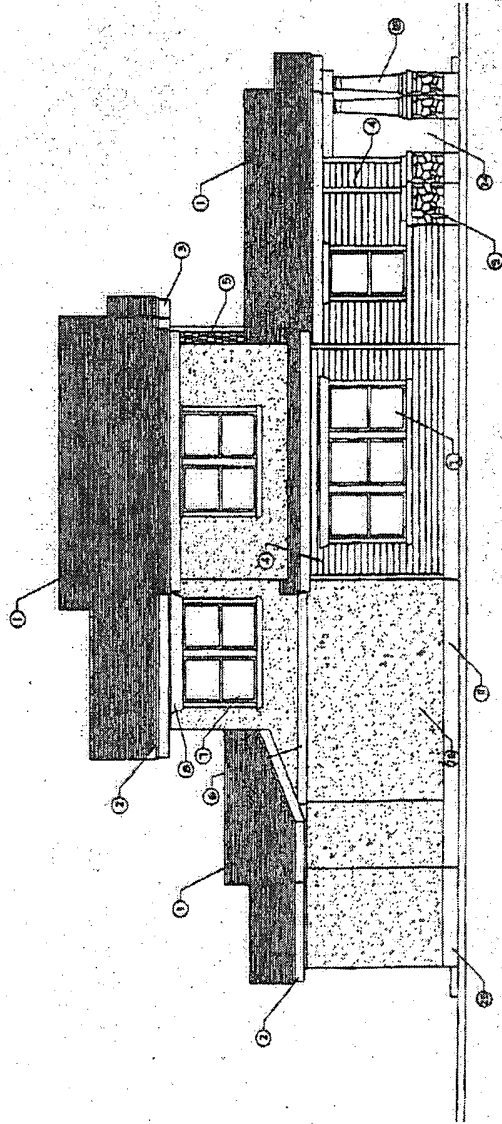

SIDE ELEVATION - TWO-STORY #6
option 'a'

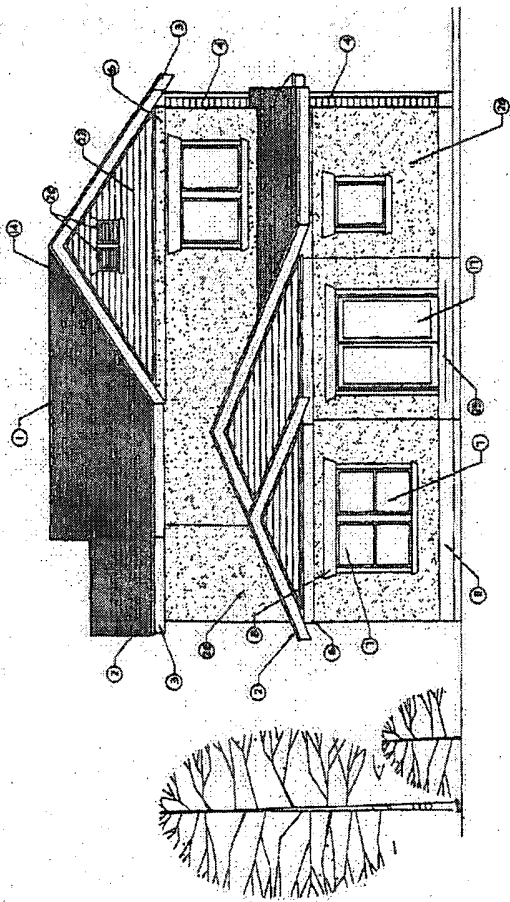

REAR ELEVATION - TWO-STORY #6
option 'a'

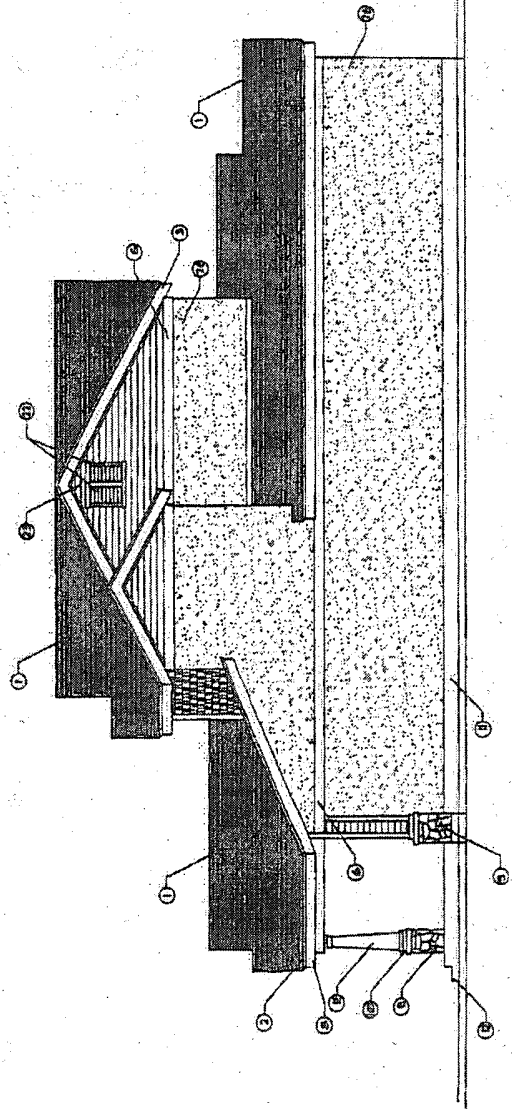

GARAGE SIDE ELEVATION
option 'a'

EXHIBIT G-1

EAST RIVERWALK PERMITTED OPTIONS / VARIATIONS

1. Dormers and Shed Roofs

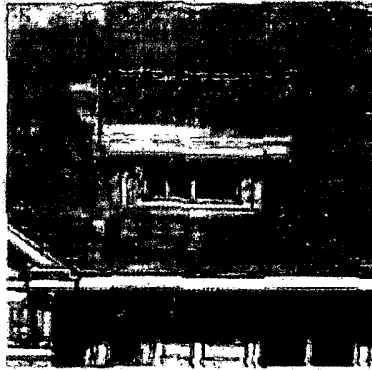

2. Tapered Columns vs. Straight Columns (Stone Base or Hardie)



3. Shutters

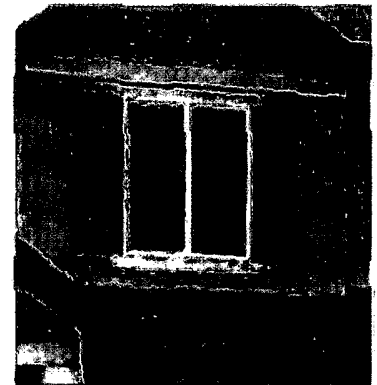
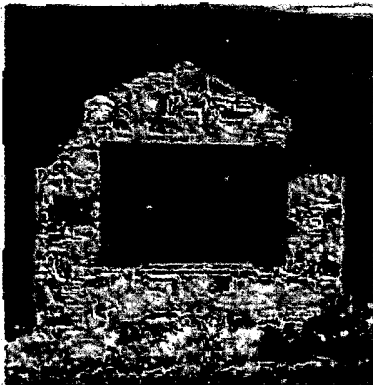

4. Garage Door Variety (Windows / Panel Style, Hardware, etc.)

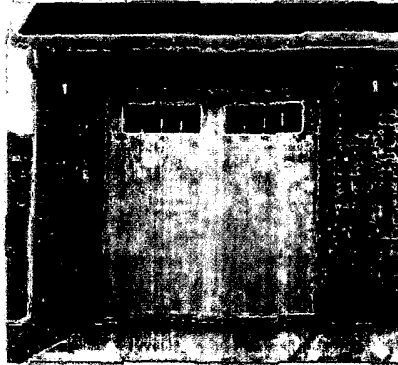
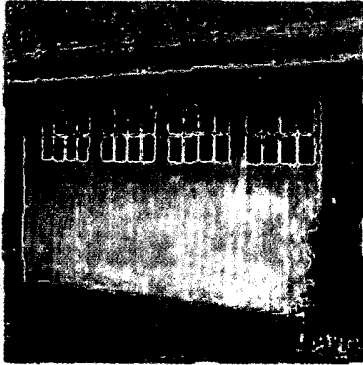

5. Entry Doors with Sidelites or Transoms

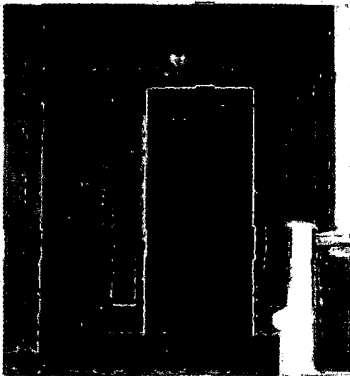

6. Corbels, Rafter Tails-Examples:



7. Window Type Variations (Slider, Single Hung, Casement and Picture)

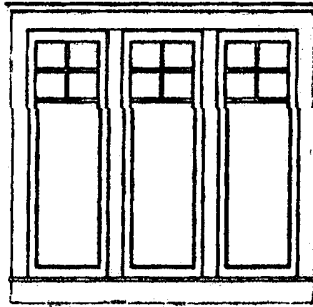

8. Side Entry Garage on Corner Lot



9. Window Trim Variations (to include standard trim, as well as sills and extensions)-Examples:



10. Box Windows on Front / 2nd Floor-Examples:



EXHIBIT H

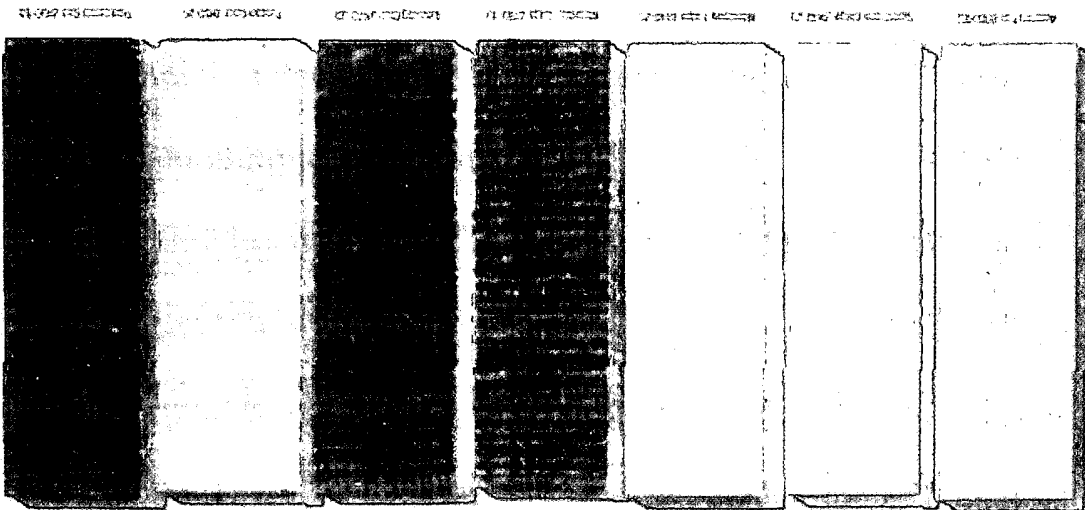
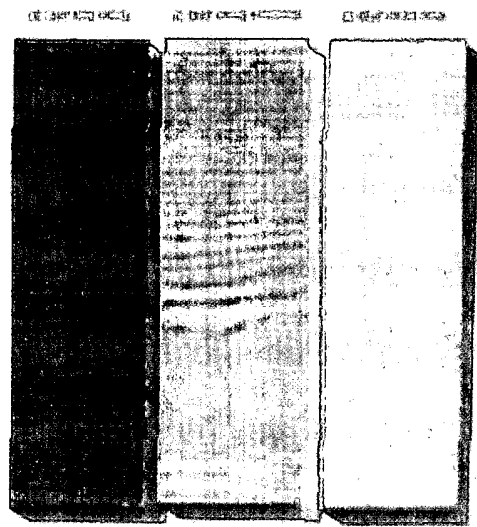
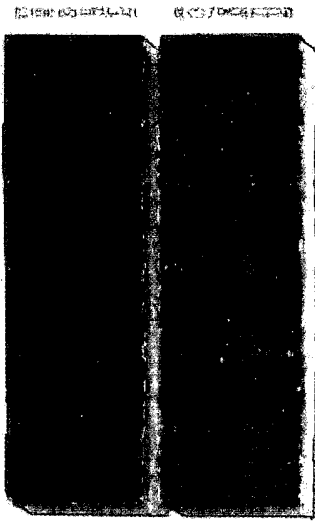

**East Riverwalk - Materials
Fiber-Cement Siding**

