

Recorded at Request of: MOUNTAIN FUEL SUPPLY CO.

MAR - 8 1949

115017

County Clerk, Recorder Salt Lake County, Utah
Book 665 Page 97 Ref. C 42-105-26

Plat 11-1082 20-10 aca
648

of _____ do hereby certify that _____ of the County of _____ State of _____ for the sum of _____ Dollars (\$ _____);

wherein _____ has agreed to pay to the said _____ the sum of _____ Dollars (\$ _____) for the purchase of _____ and _____

premises in _____ County, State of _____, to-wit:

beginning at the Northwest corner of Lot 11, Block 20, Ten Acre Plat "A" 17 6; thence East 722.0 Ft.; thence South 21.75 Ft.; thence West 722.0 Ft.; thence South 21.75 Ft.; thence East 22.0 Ft.; thence North 222.475 Ft. more or less to the point of beginning

the center line of which said gas pipe line shall extend through and across the above described land and premises on a line described as follows, to-wit:

Center line of gas main to be located 18.4' North of the south line of above described tract of land

WE HAVE AND WE HOLD the same unto the said Mountain Fuel Supply Company, its successors and assigns, so long as such pipe line or lines, gates or gate-ways shall be maintained, with the right of ingress and egress to and from said right of way to maintain, operate, repair, remove and replace the same. The said Grantee to fully use the said premises, except for the purposes for which this right of way and easement is granted to the said Grantee.

The said Grantee for the consideration referred to above do hereby release and discharge the said Grantor, Mountain Fuel Supply Company, of and from any and all damages, claims, demands, actions or suits on account of damages to the above described land and premises sustained by the said Grantor, their (his) successors, assigns or grantees, because of the construction, maintenance or operation of said pipe line.

WITNES the hand of said Grantor this 11th day of December, 1946.

Mattie A. Coult

State of Utah
County of Salt Lake

On the 11th day of December, 1946, personally appeared before me _____

_____ who duly acknowledged to me that _____

Charles W. Gibbs

Notary Public
Salt Lake City, Utah.

S.M.
P.R.

at Request of MOUNTAIN FUEL SUPPLY CO. MAR - 8 1949
Salt Lake County, Utah
No. 99 No. 48-125-28

APPROX. 300'
11-4-46 MMH:



MOUNTAIN FUEL SUPPLY CO.
PROPOSED MAIN EXTENSION
SALT LAKE COUNTY, UTAH
SCALE 1"=100'
W.O. 6990

Note: 0-90° Measurement on 33W 50. St.

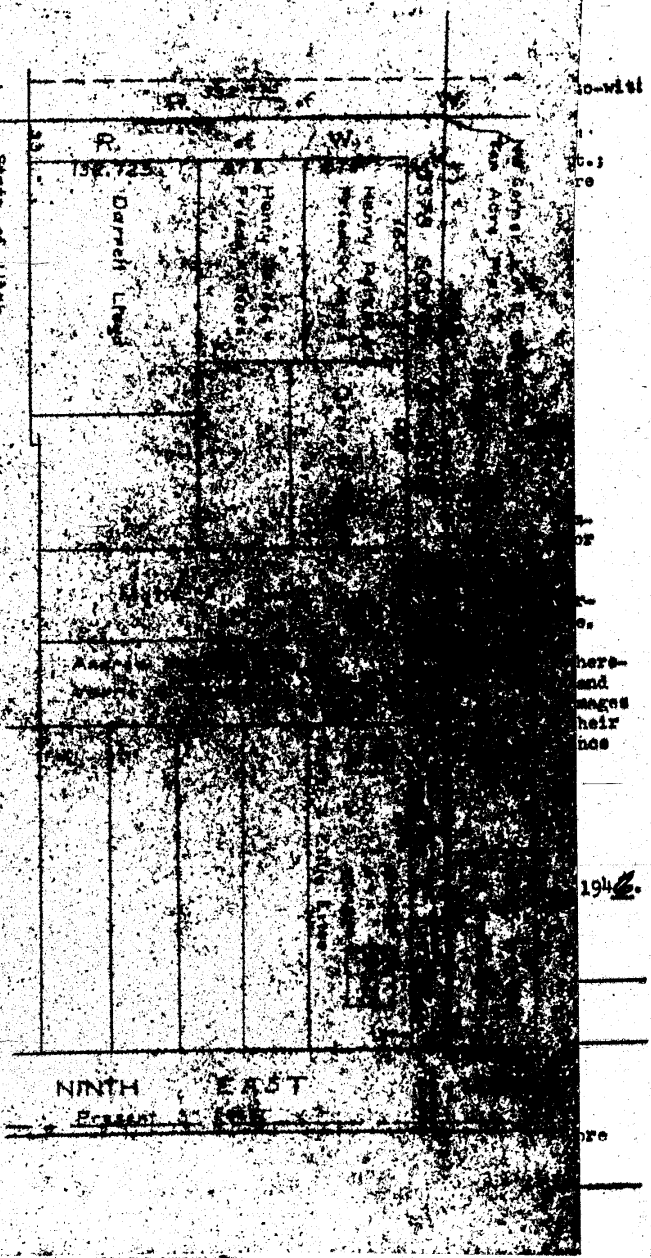

52