

Exhibit "A"

T:\Subdivision Reviews\Westmoreland Plc Hist Dist\WSTMRIND PLC SUB.dwg

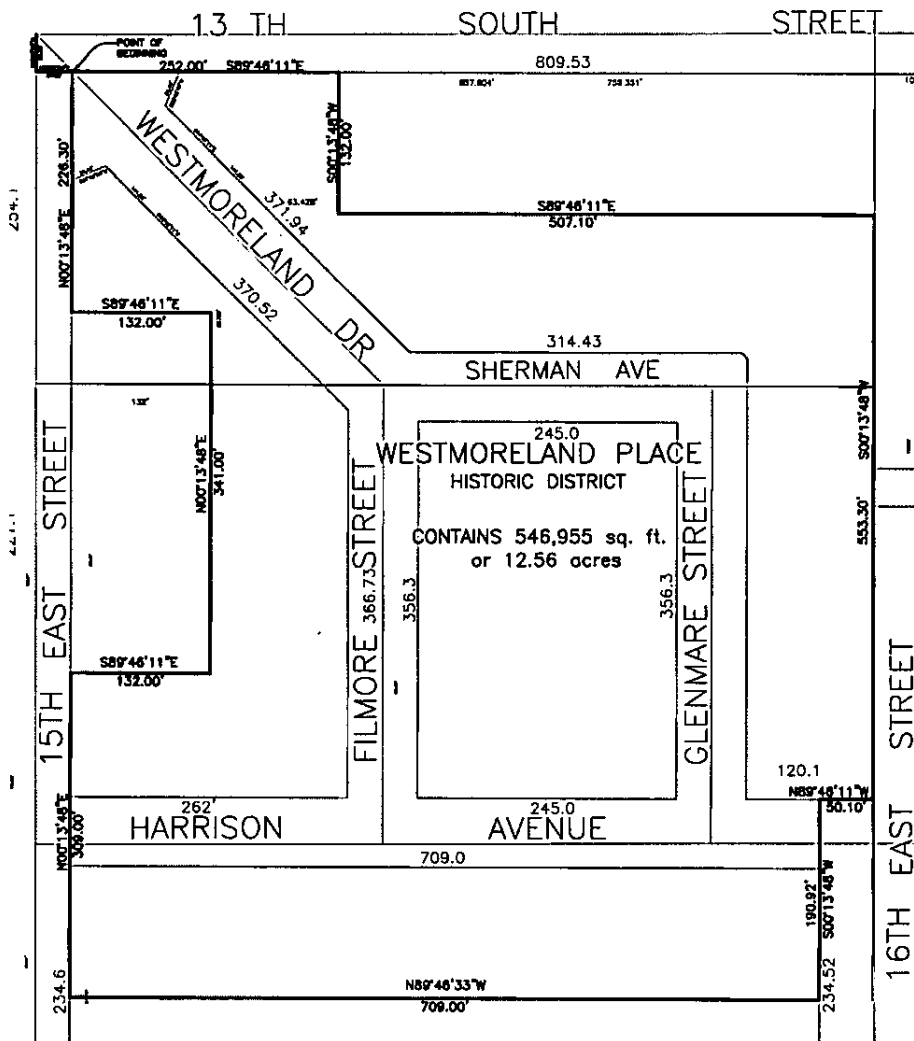

Exhibit "B"

Parcel Address **Parcel Number** **Parcel Land used** **Parcel Zoning**
1543 E SHERMAN AVE 16-09-380-014-0000 SINGLE FAMILY RESIDENCE R-1-7000:SINGLE-FAMILY RESIDENTIAL DISTRICT

Parcel Structure Addresses: 1543 E SHERMAN AVE

Parcel Sub Structure Addresses:

Owner: MOOREHEAD, WAYNE & COLETTE; JT

1543 E SHERMAN AVE

SALT LAKE CITY, UT 84105-2719

Acreage: 0.16 **Land Value:** \$112400.00

Taxable Value: \$310860.00 **Bldg. Value:** \$452800.00

Green Belt value: \$0.00 **Final Value:** \$565200.00

Legal WESTMORELAND PLACE 0108

Desc.: LOT 15, BLK 1, WESTMORELAND PLACE 4486-0004 5960-2179

6256-0283 7879-1811,1813 8049-0831 8291-7845 8465-4858

8465-6928 8754-3577 8773-2989 9392-8175 9396-0856 9713-5519

9713-6778

C.C.: WASATCH HOLLOW

C.D.: COUNCIL DISTRICT 5

Parcel Address **Parcel Number** **Parcel Land used** **Parcel Zoning**
1551 E SHERMAN AVE 16-09-380-015-0000 SINGLE FAMILY RESIDENCE R-1-7000:SINGLE-FAMILY RESIDENTIAL DISTRICT

Parcel Structure Addresses: 1551 E SHERMAN AVE

Parcel Sub Structure Addresses:

Owner: THOMAS, JOHN H JR & RONI; JT

1551 E SHERMAN AVE

SALT LAKE CITY, UT 84105-2719

Acreage: 0.20 **Land Value:** \$140700.00

Taxable Value: \$274010.00 **Bldg. Value:** \$357500.00

Green Belt value: \$0.00 **Final Value:** \$498200.00

Legal WESTMORELAND PLACE 0804

Desc.: W 16 FT OF LOT 13 & ALL LOT 14 BLK 1 WESTMORELAND PLACE

6221-2836,2837

C.C.: WASATCH HOLLOW

C.D.: COUNCIL DISTRICT 5

Parcel Address **Parcel Number** **Parcel Land used** **Parcel Zoning**
1555 E SHERMAN AVE 16-09-380-016-0000 SINGLE FAMILY RESIDENCE R-1-7000:SINGLE-FAMILY RESIDENTIAL DISTRICT

Parcel Structure Addresses: 1555 E SHERMAN AVE

Parcel Sub Structure Addresses:

Owner: PODOLSKY, NANO B

1555 E SHERMAN AVE

SALT LAKE CITY, UT 84105-2719

Acreage: 0.20 **Land Value:** \$140700.00

Taxable Value: \$264715.00 **Bldg. Value:** \$340600.00

Green Belt value: \$0.00 **Final Value:** \$481300.00

Legal WESTMORELAND PLACE 0125

Desc.: W 32 FT OF LOT 12 & THE E 33 FT OF LOT 13, BLK 1,

WESTMORELAND PLACE. 4684-1024 6871-0751

C.C.: WASATCH HOLLOW

C.D.: COUNCIL DISTRICT 5

Parcel Address **Parcel Number** **Parcel Land used** **Parcel Zoning**
1569 E SHERMAN AVE 16-09-380-017-0000 SINGLE FAMILY RESIDENCE R-1-7000:SINGLE-FAMILY RESIDENTIAL DISTRICT

Parcel Structure Addresses: 1569 E SHERMAN AVE

Parcel Sub Structure Addresses:

Owner: CHAMBERLAIN, WILL & LINDA; JT

1569 E SHERMAN AVE

SALT LAKE CITY, UT 84105-2719

Acreage: 0.20 **Land Value:** \$140700.00

Taxable Value: \$292820.00 **Bldg. Value:** \$391700.00

Green Belt value: \$0.00 **Final Value:** \$532400.00

Legal 0429

Desc.: THE W 2 FT LOT 10 & ALL LOT 11 & THE E 17 FT LOT 12, BLK 1,

WESTMORELAND PLACE. 4906-0596 5568-0409 5808-2624 8298-2747

C.C.: WASATCH HOLLOW

C.D.: COUNCIL DISTRICT 5

Parcel Address	Parcel Number	Parcel Land used	Parcel Zoning
1577 E SHERMAN AVE	16-09-380-018-0000	SINGLE FAMILY RESIDENCE	R-1-7000:SINGLE-FAMILY RESIDENTIAL DISTRICT
Parcel Structure Addresses:		1577 E SHERMAN AVE	
Parcel Sub Structure Addresses:			
Owner: COVEY, JOHN M & TRACI O; JT		Acreage:	0.16 Land Value: \$112400.00
1577 E SHERMAN AVE		Taxable Value:	\$187715.00 Bldg. Value: \$228900.00
SALT LAKE CITY, UT 84105-2719		Green Belt value:	\$0.00 Final Value: \$341300.00
Legal WESTMORELAND		0512	C.C.: WASATCH HOLLOW
Desc.: E 46.43 FT OF LOT 10, BLK 1, WESTMORELAND PLACE. 5119-22			C.D.: COUNCIL DISTRICT 5
5119-0023 5537-2371 6142-1949 6180-1871			

Parcel Address	Parcel Number	Parcel Land used	Parcel Zoning
1579 E SHERMAN AVE	16-09-380-019-0000	SINGLE FAMILY RESIDENCE	R-1-7000:SINGLE-FAMILY RESIDENTIAL DISTRICT
Parcel Structure Addresses:		1579 E SHERMAN AVE	
Parcel Sub Structure Addresses:			
Owner: FREDMAN, STUART		Acreage:	0.36 Land Value: \$185300.00
1579 E SHERMAN AVE		Taxable Value:	\$641575.00 Bldg. Value: \$981200.00
SALT LAKE CITY, UT 84105-2719		Green Belt value:	\$0.00 Final Value: \$1166500.00
Legal WESTMORELAND PLACE		1203	C.C.: WASATCH HOLLOW
Desc.: LOT 9 BLK 1 WESTMORELAND PLACE 6527-2808 7604-1167 7610-2213			C.D.: COUNCIL DISTRICT 5
8002-2502 8002-2505			

Parcel Address	Parcel Number	Parcel Land used	Parcel Zoning
1335 S GLENMARE ST	16-09-380-020-0000	SINGLE FAMILY RESIDENCE	R-1-7000:SINGLE-FAMILY RESIDENTIAL DISTRICT
Parcel Structure Addresses:		1335 S GLENMARE ST	
Parcel Sub Structure Addresses:			
Owner: NAIDETH, DANA & WILDE, WHITNEY; JT		Acreage:	0.16 Land Value: \$112400.00
1335 S GLENMARE ST		Taxable Value:	\$184250.00 Bldg. Value: \$222600.00
SALT LAKE CITY, UT 84105-2707		Green Belt value:	\$0.00 Final Value: \$335000.00
Legal WESTMORELAND PLACE		0213	C.C.: WASATCH HOLLOW
Desc.: LOT 8 BLK 1 WESTMORELAND PLACE 5424-952 5424-0953 5789-0146			C.D.: COUNCIL DISTRICT 5
6102-1803 6120-1531			

Parcel Address	Parcel Number	Parcel Land used	Parcel Zoning
1341 S GLENMARE ST	16-09-380-021-0000	SINGLE FAMILY RESIDENCE	R-1-7000:SINGLE-FAMILY RESIDENTIAL DISTRICT
Parcel Structure Addresses:		1341 S GLENMARE ST	
Parcel Sub Structure Addresses:			
Owner: RADCLIFFE, DAVID		Acreage:	0.15 Land Value: \$114700.00
1341 S GLENMARE ST		Taxable Value:	\$187605.00 Bldg. Value: \$226400.00
SALT LAKE CITY, UT 84105-2707		Green Belt value:	\$0.00 Final Value: \$341100.00
Legal WESTMORELAND PLACE		0223	C.C.: WASATCH HOLLOW
Desc.: LOT 7 BLK 1 WESTMORELAND PLACE 6061-1556 6064-2063 6066-1278			C.D.: COUNCIL DISTRICT 5
6180-2732 6408-1906 7489-0942 7632-1423			

Parcel Address	Parcel Number	Parcel Land used	Parcel Zoning
1347 S GLENMARE ST	16-09-380-022-0000	SINGLE FAMILY RESIDENCE	R-1-7000:SINGLE-FAMILY RESIDENTIAL DISTRICT
Parcel Structure Addresses:		1347 S GLENMARE ST	
Parcel Sub Structure Addresses:			
Owner: BAGLEY, PATRICK		Acreage:	0.14 Land Value: \$116600.00
1347 S GLENMARE ST		Taxable Value:	\$215160.00 Bldg. Value: \$274600.00
SALT LAKE CITY, UT 84105-2707		Green Belt value:	\$0.00 Final Value: \$391200.00
Legal WESTMORELAND PLACE	0812	C.C.:	WASATCH HOLLOW
Desc.: LOT 6 BLK 1 WESTMORELAND PLACE 7467-1856 7485-1385 7485-1389		C.D.:	COUNCIL DISTRICT 5

Parcel Address	Parcel Number	Parcel Land used	Parcel Zoning
1533 E WESTMORELAN D DR	16-09-380-032-0000	SINGLE FAMILY RESIDENCE	R-1-7000:SINGLE-FAMILY RESIDENTIAL DISTRICT
Parcel Structure Addresses:		1533 E WESTMORELAND DR	
Parcel Sub Structure Addresses:			
Owner: LOVE, PERRIN R & JILL R; JT		Acreage:	0.34 Land Value: \$179500.00
1533 E WESTMORELAND DR		Taxable Value:	\$328185.00 Bldg. Value: \$417200.00
SALT LAKE CITY, UT 84105-		Green Belt value:	\$0.00 Final Value: \$596700.00
Legal 0326		C.C.:	WASATCH HOLLOW
Desc.: ALL OF LOT 16, BLOCK 1, WESTMORELAND PLACE. ALSO BEG SW COR LOT 18, BLOCK 1, SD SUB; N 37 FT; E 67 FT; S 37 FT; W 67 FT TO BEG. 7097-2731 7087-113 6412-2889 7072-1432 6134-1513 7528-2039		C.D.:	COUNCIL DISTRICT 5

Parcel Address	Parcel Number	Parcel Land used	Parcel Zoning
1352 S FILMORE ST	16-16-126-006-0000	SINGLE FAMILY RESIDENCE	R-1-7000:SINGLE-FAMILY RESIDENTIAL DISTRICT
Parcel Structure Addresses:		1352 S FILMORE ST	
Parcel Sub Structure Addresses:			
Owner: WATTS, CHARLES W & STEPHANIE		Acreage:	0.20 Land Value: \$140700.00
1352 S FILMORE ST		Taxable Value:	\$299585.00 Bldg. Value: \$404000.00
SALT LAKE CITY, UT 84105-2706		Green Belt value:	\$0.00 Final Value: \$544700.00
Legal WESTMORELAND PLACE	0000	C.C.:	WASATCH HOLLOW
Desc.: THE S 1/2 OF LOT 13 & THE N 44 FT OF LOT 14, BLK 2, WESTMORELAND PLACE, SUB		C.D.:	COUNCIL DISTRICT 5

Parcel Address	Parcel Number	Parcel Land used	Parcel Zoning
1360 S FILMORE ST	16-16-126-007-0000	SINGLE FAMILY RESIDENCE	R-1-7000:SINGLE-FAMILY RESIDENTIAL DISTRICT
Parcel Structure Addresses:		1360 S FILMORE ST	
Parcel Sub Structure Addresses:			
Owner: GEORGESON, NIKE M; TR		Acreage:	0.15 Land Value: \$114700.00
1360 S FILMORE ST		Taxable Value:	\$195580.00 Bldg. Value: \$240900.00
SALT LAKE CITY, UT 84105-2706		Green Belt value:	\$0.00 Final Value: \$355600.00
Legal WESTMORELAND PLACE	0930	C.C.:	WASATCH HOLLOW
Desc.: THE S 3 FT OF LOT 14, ALL LOT 15, BLK 2, WESTMORELAND PLACE 3803-0439 5414-0452 5923-1753 6469-2847		C.D.:	COUNCIL DISTRICT 5

Parcel Address	Parcel Number	Parcel Land used	Parcel Zoning
1370 S FILMORE ST	16-16-126-008-0000	DUPLEX	R-1-7000:SINGLE-FAMILY RESIDENTIAL DISTRICT
Parcel Structure Addresses:		1370 S FILMORE ST	
Parcel Sub Structure Addresses:			
Owner: MACPHERSON, DAVID M & JANE E; JT		Acreage: 0.15	Land Value: \$114700.00
1370 S FILMORE ST		Taxable Value: \$207130.00	Bldg. Value: \$261900.00
SALT LAKE CITY, UT 84105-2706		Green Belt value: \$0.00	Final Value: \$376600.00
Legal 0712		C.C.: WASATCH HOLLOW	
Desc.: LOT 16, BLK 2, WESTMORELAND PLACE. ALSO N 2 FT OF LOT 17		C.D.: COUNCIL DISTRICT 5	
4888-0426 5909-0391			

Parcel Address	Parcel Number	Parcel Land used	Parcel Zoning
1374 S FILMORE ST	16-16-126-009-0000	SINGLE FAMILY RESIDENCE	R-1-7000:SINGLE-FAMILY RESIDENTIAL DISTRICT
Parcel Structure Addresses:		1374 S FILMORE ST	
Parcel Sub Structure Addresses:			
Owner: ERICKSEN, DAVID G & IRENE H; TRS		Acreage: 0.14	Land Value: \$116600.00
1374 S FILMORE ST		Taxable Value: \$272800.00	Bldg. Value: \$379400.00
SALT LAKE CITY, UT 84105-2706		Green Belt value: \$0.00	Final Value: \$496000.00
Legal WESTMORELAND PLACE 0808		C.C.: WASATCH HOLLOW	
Desc.: S 45 FT OF LOT 17 BLK 2 WESTMORELAND PLACE 0000-0000		C.D.: COUNCIL DISTRICT 5	
5536-1898 5550-1265 5610-1920 8260-0765 8542-1926 8544-5503			
8847-4243			

Parcel Address	Parcel Number	Parcel Land used	Parcel Zoning
1380 S FILMORE ST	16-16-126-010-0000	SINGLE FAMILY RESIDENCE	R-1-7000:SINGLE-FAMILY RESIDENTIAL DISTRICT
Parcel Structure Addresses:		1380 S FILMORE ST	
Parcel Sub Structure Addresses:			
Owner: ELLISON, LESLIE & GAIL J; JT		Acreage: 0.17	Land Value: \$131300.00
1380 S FILMORE ST		Taxable Value: \$204985.00	Bldg. Value: \$241400.00
SALT LAKE CITY, UT 84105-2706		Green Belt value: \$0.00	Final Value: \$372700.00
Legal WESTMORELAND PLACE 0401		C.C.: WASATCH HOLLOW	
Desc.: LOT 1 BLK 2 WESTMORELAND PLACE 5699-2657 5699-2659 5766-2436		C.D.: COUNCIL DISTRICT 5	

Parcel Address	Parcel Number	Parcel Land used	Parcel Zoning
1351 S FILMORE ST	16-16-127-001-0000	SINGLE FAMILY RESIDENCE	R-1-7000:SINGLE-FAMILY RESIDENTIAL DISTRICT
Parcel Structure Addresses:		1351 S FILMORE ST	
Parcel Sub Structure Addresses:			
Owner: JONES, BRENDA LEE; TR		Acreage: 0.16	Land Value: \$112400.00
1351 S FILMORE ST		Taxable Value: \$194755.00	Bldg. Value: \$241700.00
SALT LAKE CITY, UT 84105-2705		Green Belt value: \$0.00	Final Value: \$354100.00
Legal WESTMORELAND PLACE 0825		C.C.: WASATCH HOLLOW	
Desc.: N 27 FT OF LOT 6 & S 28 FT OF LOT 7 BLK 3 WESTMORELAND PLACE		C.D.: COUNCIL DISTRICT 5	
5413-0224 6197-0861 6515-1755 7430-0585 8229-1170,1172			
8473-4313 8565-7825 8751-3552 8782-3076 8856-4210 8856-6744			
9149-1436			

Parcel Address	Parcel Number	Parcel Land used	Parcel Zoning
1353 S FILMORE ST	16-16-127-002-0000	SINGLE FAMILY RESIDENCE	R-1-7000:SINGLE-FAMILY RESIDENTIAL DISTRICT
Parcel Structure Addresses:		1353 S FILMORE ST	
Parcel Sub Structure Addresses:			
Owner: DRYSDALE, CHRIS W & KRISTINA; JT		Acreage: 0.15	Land Value: \$114700.00
1353 S FILMORE ST		Taxable Value: \$323400.00	Bldg. Value: \$473300.00
SALT LAKE CITY, UT 84105-2705		Green Belt value: \$0.00	Final Value: \$588000.00
Legal WESTMORELAND PLACE	0502	C.C.: WASATCH HOLLOW	
Desc.: THE N 34 FT OF LOT 5 & S 20 FT OF LOT 6, BLK 3, WESTMORELAND PLACE. 4201-0347 4201-0348 5823-1008 7063-2618		C.D.: COUNCIL DISTRICT 5	

Parcel Address	Parcel Number	Parcel Land used	Parcel Zoning
1363 S FILMORE ST	16-16-127-003-0000	SINGLE FAMILY RESIDENCE	R-1-7000:SINGLE-FAMILY RESIDENTIAL DISTRICT
Parcel Structure Addresses:		1363 S FILMORE ST	
Parcel Sub Structure Addresses:			
Owner: ENGEMAN, H KEN		Acreage: 0.17	Land Value: \$131300.00
1435 E YALE AVE		Taxable Value: \$95205.00	Bldg. Value: \$41800.00
SALT LAKE CITY, UT 84105-1614		Green Belt value: \$0.00	Final Value: \$173100.00
Legal WESTMORELAND PLACE	0315	C.C.: WASATCH HOLLOW	
Desc.: LOT 4 & S 13 FT OF LOT 5 BLK 3 WESTMORELAND PLACE 5961-2085 8356-4343 9391-2797		C.D.: COUNCIL DISTRICT 5	

Parcel Address	Parcel Number	Parcel Land used	Parcel Zoning
1371 S FILMORE ST	16-16-127-004-0000	SINGLE FAMILY RESIDENCE	R-1-7000:SINGLE-FAMILY RESIDENTIAL DISTRICT
Parcel Structure Addresses:		1371 S FILMORE ST	
Parcel Sub Structure Addresses:			
Owner: PORTMANN, AARON & LARA; JT		Acreage: 0.15	Land Value: \$114700.00
1371 S FILMORE ST		Taxable Value: \$216810.00	Bldg. Value: \$279500.00
SALT LAKE CITY, UT 84105-2705		Green Belt value: \$0.00	Final Value: \$394200.00
Legal WESTMORELAND	0224	C.C.: WASATCH HOLLOW	
Desc.: N 5 FT OF LOT 2 & ALL LOT 3, BLK 3, WESTMORELAND PLACE. 4639-303, 305, 4936-447 5237-0907 6224-0154 6241-1510 6373-0493 7189-0385 7370-2455 7967-1491 8558-8117 9689-3731		C.D.: COUNCIL DISTRICT 5	

Parcel Address	Parcel Number	Parcel Land used	Parcel Zoning
1547 E HARRISON AVE	16-16-127-005-0000	SINGLE FAMILY RESIDENCE	R-1-7000:SINGLE-FAMILY RESIDENTIAL DISTRICT
Parcel Structure Addresses:		1547 E HARRISON AVE	
Parcel Sub Structure Addresses:			
Owner: KELLER, ROBERT C & FERRARI, ANNE L; TRS		Acreage: 0.16	Land Value: \$112400.00
1547 E HARRISON AVE		Taxable Value: \$267410.00	Bldg. Value: \$373800.00
SALT LAKE CITY, UT 84105-2736		Green Belt value: \$0.00	Final Value: \$486200.00
Legal 0609		C.C.: WASATCH HOLLOW	
Desc.: S 55.3 FT LOT 2, BLK 3, WESTMORELAND PLACE. 3937-450 4815-1075 5742-2093 6337-1063 6337-1064 6643-0334 6781-2158 6782-1282 7536-1745		C.D.: COUNCIL DISTRICT 5	

Parcel Address	Parcel Number	Parcel Land used	Parcel Zoning
1350 S GLENMARE ST	16-16-127-006-0000	SINGLE FAMILY RESIDENCE	R-1-7000:SINGLE-FAMILY RESIDENTIAL DISTRICT
Parcel Structure Addresses:		1350 S GLENMARE ST	
Parcel Sub Structure Addresses:			
Owner: HAWKSWORTH, ANN		Acreage:	0.13 Land Value: \$112300.00
1350 S GLENMARE ST		Taxable Value:	\$176110.00 Bldg. Value: \$207900.00
SALT LAKE CITY, UT 84105-2708		Green Belt value:	\$0.00 Final Value: \$320200.00
Legal WESTMORELAND	0822	C.C.:	WASATCH HOLLOW
Desc.: LOT 10, BLK 3, WESTMORELAND PLACE. 4008-443 5260-1285		C.D.:	COUNCIL DISTRICT 5
5800-0529 5901-0694 6590-0610 7010-0136 7272-0592 8247-6651			

Parcel Address	Parcel Number	Parcel Land used	Parcel Zoning
1358 S GLENMARE ST	16-16-127-007-0000	SINGLE FAMILY RESIDENCE	R-1-7000:SINGLE-FAMILY RESIDENTIAL DISTRICT
Parcel Structure Addresses:		1358 S GLENMARE ST	
Parcel Sub Structure Addresses:			
Owner: DURHAM, MATTHEW M & PINGREE, MARY M; JT		Acreage:	0.17 Land Value: \$131300.00
1358 S GLENMARE ST		Taxable Value:	\$209165.00 Bldg. Value: \$249000.00
SALT LAKE CITY, UT 84105-2708		Green Belt value:	\$0.00 Final Value: \$380300.00
Legal WESTMORELAND PLACE	1031	C.C.:	WASATCH HOLLOW
Desc.: LOT 11 & N 15 FT OF LOT 12 BLK 3 WESTMORELAND PLACE 2460-1.		C.D.:	COUNCIL DISTRICT 5
5144-311 5413-0192 5898-0994 6484-0972 7249-2324 7249-2326			

Parcel Address	Parcel Number	Parcel Land used	Parcel Zoning
1366 S GLENMARE ST	16-16-127-008-0000	SINGLE FAMILY RESIDENCE	R-1-7000:SINGLE-FAMILY RESIDENTIAL DISTRICT
Parcel Structure Addresses:		1366 S GLENMARE ST	
Parcel Sub Structure Addresses:			
Owner: JD DEVELOPMENT INC		Acreage:	0.17 Land Value: \$131300.00
1800 LUCKY JOHN DR		Taxable Value:	\$170885.00 Bldg. Value: \$179400.00
PARK CITY, UT 84060-		Green Belt value:	\$0.00 Final Value: \$310700.00
Legal WESTMORELAND PLACE	0225	C.C.:	WASATCH HOLLOW
Desc.: S 32 FT OF LOT 12 & N 31 FT OF LOT 13 BLK 3 WESTMORELAND PLACE. 9254-1149		C.D.:	COUNCIL DISTRICT 5

Parcel Address	Parcel Number	Parcel Land used	Parcel Zoning
1374 S GLENMARE ST	16-16-127-009-0000	SINGLE FAMILY RESIDENCE	R-1-7000:SINGLE-FAMILY RESIDENTIAL DISTRICT
Parcel Structure Addresses:		1374 S GLENMARE ST	
Parcel Sub Structure Addresses:			
Owner: FRERICH, RICHARD K & ZANCANELLA, JEAN A; JT		Acreage:	0.17 Land Value: \$131300.00
1374 S GLENMARE ST		Taxable Value:	\$183480.00 Bldg. Value: \$202300.00
SALT LAKE CITY, UT 84105-2708		Green Belt value:	\$0.00 Final Value: \$333600.00
Legal WESTMORELAND PLACE	0605	C.C.:	WASATCH HOLLOW
Desc.: S 16 FT OF LOT 13 & ALL LOT 14, BLK 3, WESTMORELAND PLACE		C.D.:	COUNCIL DISTRICT 5
5092-45 5092-0046 6131-240, 241			

Parcel Address	Parcel Number	Parcel Land used	Parcel Zoning
1565 E HARRISON AVE	16-16-127-010-0000	SINGLE FAMILY RESIDENCE	R-1-7000:SINGLE-FAMILY RESIDENTIAL DISTRICT
Parcel Structure Addresses: 1565 E HARRISON AVE			
Parcel Sub Structure Addresses:			
Owner: SLIWINSKI, JAMES P & CONSTANCE A; JT		Acreage: 0.17	Land Value: \$131300.00
1565 E HARRISON AVE		Taxable Value: \$163900.00	Bldg. Value: \$166700.00
SALT LAKE CITY, UT 84105-2736		Green Belt value: \$0.00	Final Value: \$298000.00
Legal WESTMORELAND PLACE	0708	C.C.: WASATCH HOLLOW	
Desc.: LOT 1 BLK 3 WESTMORELAND PLACE 6199-1580 6199-1582		C.D.: COUNCIL DISTRICT 5	

Parcel Address	Parcel Number	Parcel Land used	Parcel Zoning
1353 S GLENMARE ST	16-16-128-001-0000	SINGLE FAMILY RESIDENCE	R-1-7000:SINGLE-FAMILY RESIDENTIAL DISTRICT
Parcel Structure Addresses: 1353 S GLENMARE ST			
Parcel Sub Structure Addresses:			
Owner: MURPHY, NANCY A & PAUL A; JT		Acreage: 0.14	Land Value: \$116600.00
1353 S GLENMARE ST		Taxable Value: \$210045.00	Bldg. Value: \$265300.00
SALT LAKE CITY, UT 84105-2707		Green Belt value: \$0.00	Final Value: \$381900.00
Legal WESTMORELAND PLACE	0619	C.C.: WASATCH HOLLOW	
Desc.: LOT 5 BLK 1 WESTMORELAND PLACE 6307-1254 6307-1257 6546-0033 8149-1847		C.D.: COUNCIL DISTRICT 5	

Parcel Address	Parcel Number	Parcel Land used	Parcel Zoning
1359 S GLENMARE ST	16-16-128-002-0000	SINGLE FAMILY RESIDENCE	R-1-7000:SINGLE-FAMILY RESIDENTIAL DISTRICT
Parcel Structure Addresses: 1359 S GLENMARE ST			
Parcel Sub Structure Addresses:			
Owner: JOLLEY, DAVID W		Acreage: 0.13	Land Value: \$112300.00
1359 S GLENMARE ST		Taxable Value: \$151580.00	Bldg. Value: \$163300.00
SALT LAKE CITY, UT 84105-2707		Green Belt value: \$0.00	Final Value: \$275600.00
Legal 1013		C.C.: WASATCH HOLLOW	
Desc.: LOT 4, BLK 1, WESTMORELAND PLACE. 5008-2 5252-0220 6529-2330 6529-2332 7452-2995 7725-0174		C.D.: COUNCIL DISTRICT 5	

Parcel Address	Parcel Number	Parcel Land used	Parcel Zoning
1361 S GLENMARE ST	16-16-128-003-0000	SINGLE FAMILY RESIDENCE	R-1-7000:SINGLE-FAMILY RESIDENTIAL DISTRICT
Parcel Structure Addresses: 1361 S GLENMARE ST			
Parcel Sub Structure Addresses:			
Owner: CARTER, SHAWN & GIESLER, CARRIE S; JT		Acreage: 0.14	Land Value: \$116600.00
1361 S GLENMARE ST		Taxable Value: \$258500.00	Bldg. Value: \$353400.00
SALT LAKE CITY, UT 84105-2707		Green Belt value: \$0.00	Final Value: \$470000.00
Legal WESTMORELAND PLACE	0301	C.C.: WASATCH HOLLOW	
Desc.: LOT 3, BLK 1, WESTMORELAND PLACE 4452-1547 4452-1549 6835-0490		C.D.: COUNCIL DISTRICT 5	

Parcel Address **Parcel Number** **Parcel Land used** **Parcel Zoning**
1365 S 16-16-128-004-0000 SINGLE FAMILY RESIDENCE R-1-7000:SINGLE-FAMILY RESIDENTIAL DISTRICT
GLENMARE ST

Parcel Structure Addresses: 1365 S GLENMARE ST

Parcel Sub Structure Addresses:

Owner: ROGERS, HAROLD & DANA, TC
829 S 325 W
OREM, UT 84058-

Acreage: 0.15 **Land Value:** \$114700.00
Taxable Value: \$193765.00 **Bldg. Value:** \$237600.00
Green Belt value: \$0.00 **Final Value:** \$352300.00

Legal WESTMORELAND PLACE 0524
Desc.: LOT 2 BLK 1 WESTMORELAND PLACE 6176-1908 8455-4607 9108-8822

C.C.: WASATCH HOLLOW
C.D.: COUNCIL DISTRICT 5

Parcel Address **Parcel Number** **Parcel Land used** **Parcel Zoning**
1373 S 16-16-128-005-0000 SINGLE FAMILY RESIDENCE R-1-7000:SINGLE-FAMILY RESIDENTIAL DISTRICT
GLENMARE ST

Parcel Structure Addresses: 1373 S GLENMARE ST

Parcel Sub Structure Addresses:

Owner: POOL, WILLIAM R & MYRNA J (JT)
1373 S GLENMARE ST
SALT LAKE CITY, UT 84105-2707

Acreage: 0.17 **Land Value:** \$131300.00
Taxable Value: \$162525.00 **Bldg. Value:** \$164200.00
Green Belt value: \$0.00 **Final Value:** \$295500.00

Legal WESTMORELAND PLACE 1128
Desc.: LOT 1 BLK 1 WESTMORELAND PLACE 5843-1157

C.C.: WASATCH HOLLOW
C.D.: COUNCIL DISTRICT 5

Parcel Address	Parcel Number	Parcel Land used	Parcel Zoning
1540 E WESTMORELAND DR	16-09-378-005-0000	SINGLE FAMILY RESIDENCE	R-1-7000:SINGLE-FAMILY RESIDENTIAL DISTRICT
Parcel Structure Addresses: 1540 E WESTMORELAND DR			
Parcel Sub Structure Addresses:			
Owner: KURRUS, JEFFREY A & LUNT, MARGARET S; JT		Acreage: 0.21	Land Value: \$143800.00
1540 E WESTMORELAND DR		Taxable Value: \$363220.00	Bldg. Value: \$516600.00
SALT LAKE CITY, UT 84105-		Green Belt value: \$0.00	Final Value: \$660400.00
Legal WESTMORELAND	1026		C.C.: WASATCH HOLLOW
Desc.: BEG AT NW COR LOT 11 BLK 2 WESTMORELAND PLACE S 44°46'11" E			C.D.: COUNCIL DISTRICT 5
171.84 FT S 76°51'20" W 124.89 FT N 150.4 FT TO BEG			
5288-0383 6521-2349 8317-8131,8133,8137			

Parcel Address	Parcel Number	Parcel Land used	Parcel Zoning
1344 S FILMORE ST	16-09-378-006-0000	SINGLE FAMILY RESIDENCE	R-1-7000:SINGLE-FAMILY RESIDENTIAL DISTRICT
Parcel Structure Addresses: 1344 S FILMORE ST			
Parcel Sub Structure Addresses:			
Owner: HORTON, STEVEN C		Acreage: 0.28	Land Value: \$163300.00
1344 S FILMORE ST		Taxable Value: \$265540.00	Bldg. Value: \$319500.00
SALT LAKE CITY, UT 84105-2706		Green Belt value: \$0.00	Final Value: \$482800.00
Legal WESTMORELAND PLACE	0121		C.C.: WASATCH HOLLOW
Desc.: LOT 12 & N 23 1/2 FT OF LOT 13 BLK 2 WESTMORELAND PLACE ALSO			C.D.: COUNCIL DISTRICT 5
COM AT NE COR LOT 11 BLK 2 WESTMORELAND PLACE N 44°46'11" W			
12 FT S 76°51'20" W 124.89 FT S 0°13'48" W 12 FT S 89°46'11"			
E 40 FT NE'LY 95.66 FT TO BEG 0000-0000 5416-2185			

Parcel Address	Parcel Number	Parcel Land used	Parcel Zoning
1347 S FILMORE ST	16-09-379-001-0000	SINGLE FAMILY RESIDENCE	R-1-7000:SINGLE-FAMILY RESIDENTIAL DISTRICT
Parcel Structure Addresses: 1347 S FILMORE ST			
Parcel Sub Structure Addresses:			
Owner: BULT, LINDA		Acreage: 0.23	Land Value: \$149700.00
1347 S FILMORE ST		Taxable Value: \$242385.00	Bldg. Value: \$291000.00
SALT LAKE CITY, UT 84105-2705		Green Belt value: \$0.00	Final Value: \$440700.00
Legal WESTMORELAND PLACE	0505		C.C.: WASATCH HOLLOW
Desc.: N 19 FT OF LOT 7 & ALL LOT 8, BLK 3, WESTMORELAND PLACE			C.D.: COUNCIL DISTRICT 5
4775-1259 5486-2640 7590-1314 7590-1316 8428-3364			

Parcel Address	Parcel Number	Parcel Land used	Parcel Zoning
1344 S GLENMARE ST	16-09-379-002-0000	SINGLE FAMILY RESIDENCE	R-1-7000:SINGLE-FAMILY RESIDENTIAL DISTRICT
Parcel Structure Addresses: 1344 S GLENMARE ST			
Parcel Sub Structure Addresses:			
Owner: BAIN, GWEN; TR		Acreage: 0.17	Land Value: \$131300.00
1344 S GLENMARE ST		Taxable Value: \$171105.00	Bldg. Value: \$179800.00
SALT LAKE CITY, UT 84105-2708		Green Belt value: \$0.00	Final Value: \$311100.00
Legal WESTMORELAND PLACE	0311		C.C.: WASATCH HOLLOW
Desc.: LOT 9, BLK 3, WESTMORELAND PLACE	4118-0093 5756-0610		C.D.: COUNCIL DISTRICT 5
7864-1969 8644-1433 8705-6206 8786-5756 9552-6126 9553-7956			
9566-6815			

Parcel Address	Parcel Number	Parcel Land used	Parcel Zoning
1508 E HARRISON AVE	16-16-130-001-0000	SINGLE FAMILY RESIDENCE	R-1-5000:SINGLE-FAMILY RESIDENTIAL DISTRICT
Parcel Structure Addresses:		1508 E HARRISON AVE	
Parcel Sub Structure Addresses:			
Owner: RINDFLESH, MARK & BARBARA L; JT		Acreage: 0.24	Land Value: \$144900.00
1508 E HARRISON AVE		Taxable Value: \$413545.00	Bldg. Value: \$607000.00
SALT LAKE CITY, UT 84105-2710		Green Belt value: \$0.00	Final Value: \$751900.00
Legal WESTMORELAND		0104	C.C.: WASATCH HOLLOW
Desc.: W 30 FT OF LOT 14 & ALL LOT 15 BLK 4 WESTMORELAND PLACE			C.D.: COUNCIL DISTRICT 5
4988-0741 5952-1211			

Parcel Address	Parcel Number	Parcel Land used	Parcel Zoning
1512 E HARRISON AVE	16-16-130-002-0000	SINGLE FAMILY RESIDENCE	R-1-5000:SINGLE-FAMILY RESIDENTIAL DISTRICT
Parcel Structure Addresses:		1512 E HARRISON AVE	
Parcel Sub Structure Addresses:			
Owner: CUNNIFF, JOSEPH G & HUMPHREY, ZOE L		Acreage: 0.14	Land Value: \$116600.00
1512 E HARRISON AVE		Taxable Value: \$429440.00	Bldg. Value: \$664200.00
SALT LAKE CITY, UT 84105-2710		Green Belt value: \$0.00	Final Value: \$780800.00
Legal 0802			C.C.: WASATCH HOLLOW
Desc.: W 35 FT OF LOT 13, & E 15 FT OF LOT 14, BLK 4, WESTMORELAND PLACE. 5080-0259 7912-0424 8306-2568 8965-8119 8978-7561			C.D.: COUNCIL DISTRICT 5

Parcel Address	Parcel Number	Parcel Land used	Parcel Zoning
1520 E HARRISON AVE	16-16-130-003-0000	SINGLE FAMILY RESIDENCE	R-1-5000:SINGLE-FAMILY RESIDENTIAL DISTRICT
Parcel Structure Addresses:		1520 E HARRISON AVE	
Parcel Sub Structure Addresses:			
Owner: MATTES, ERIN E		Acreage: 0.14	Land Value: \$116600.00
1520 E HARRISON AVE		Taxable Value: \$279345.00	Bldg. Value: \$391300.00
SALT LAKE CITY, UT 84105-2710		Green Belt value: \$0.00	Final Value: \$507900.00
Legal WESTMORELAND		0309	C.C.: WASATCH HOLLOW
Desc.: THE W 40 FT OF LOT 12, & E 10 FT LOT 13, BLK 4, WESTMORELAND PLACE. 5094-817, 5300-601, 602 5300-0603 5599-2106 5599-2107 5947-0343 5987-0677 6061-0202 6351-1898 6777-0164 7135-2927 7136-0162 7394-0632,0650 8100-2182 8744-0797 9693-8321			C.D.: COUNCIL DISTRICT 5

Parcel Address	Parcel Number	Parcel Land used	Parcel Zoning
1526 E HARRISON AVE	16-16-130-004-0000	SINGLE FAMILY RESIDENCE	R-1-5000:SINGLE-FAMILY RESIDENTIAL DISTRICT
Parcel Structure Addresses:		1526 E HARRISON AVE	
Parcel Sub Structure Addresses:			
Owner: KHOSHNEVISAN, DAVAR & GUSHIN, IRINA; JT		Acreage: 0.14	Land Value: \$116600.00
1526 E HARRISON AVE		Taxable Value: \$207900.00	Bldg. Value: \$261400.00
SALT LAKE CITY, UT 84105-2710		Green Belt value: \$0.00	Final Value: \$378000.00
Legal WESTMORELAND PLACE		0602	C.C.: WASATCH HOLLOW
Desc.: LOT 11 & E 5 FT OF LOT 12 BLK 4 WESTMORELAND PLACE 6686-2163 7273-2508 7273-2503 7273-2508 7703-2976 7905-1666			C.D.: COUNCIL DISTRICT 5

Parcel Address	Parcel Number	Parcel Land used	Parcel Zoning
1554 E HARRISON AVE	16-16-130-009-0000	SINGLE FAMILY RESIDENCE	R-1-5000:SINGLE-FAMILY RESIDENTIAL DISTRICT
Parcel Structure Addresses:		1554 E HARRISON AVE	
Parcel Sub Structure Addresses:			
Owner: FRIEDRICH, FRANCES J & KNAUER, LOUISE T; JT		Acreage:	0.13 Land Value: \$112300.00
1554 E HARRISON AVE		Taxable Value:	\$261195.00 Bldg. Value: \$362600.00
SALT LAKE CITY, UT 84105-2710		Green Belt value:	\$0.00 Final Value: \$474900.00
Legal 0515		C.C.:	WASATCH HOLLOW
Desc.: LOT 6, BLK 4, WESTMORELAND PLACE 5008-0491 5854-0226		C.D.:	COUNCIL DISTRICT 5

Parcel Address	Parcel Number	Parcel Land used	Parcel Zoning
1560 E HARRISON AVE	16-16-130-010-0000	SINGLE FAMILY RESIDENCE	R-1-5000:SINGLE-FAMILY RESIDENTIAL DISTRICT
Parcel Structure Addresses:		1560 E HARRISON AVE	
Parcel Sub Structure Addresses:			
Owner: STROOPE, SAUNDRA J		Acreage:	0.13 Land Value: \$112300.00
1560 E HARRISON AVE		Taxable Value:	\$198275.00 Bldg. Value: \$248200.00
SALT LAKE CITY, UT 84105-2710		Green Belt value:	\$0.00 Final Value: \$360500.00
Legal WESTMORELAND	0314	C.C.:	WASATCH HOLLOW
Desc.: LOT 5, BLK 4, WESTMORELAND PLACE 5285-0640 5642-2346 5960-1543 6951-1753 8269-2445 8652-2592		C.D.:	COUNCIL DISTRICT 5

Parcel Address	Parcel Number	Parcel Land used	Parcel Zoning
1564 E HARRISON AVE	16-16-130-011-0000	SINGLE FAMILY RESIDENCE	R-1-5000:SINGLE-FAMILY RESIDENTIAL DISTRICT
Parcel Structure Addresses:		1564 E HARRISON AVE	
Parcel Sub Structure Addresses:			
Owner: PETERS, KENTON A. JR. & MCCORMICK, SARA T; TRS (PMF TR)		Acreage:	0.13 Land Value: \$112300.00
1564 E HARRISON AVE		Taxable Value:	\$250195.00 Bldg. Value: \$342600.00
SALT LAKE CITY, UT 84105-2710		Green Belt value:	\$0.00 Final Value: \$454900.00
Legal WESTMORELAND	0720	C.C.:	WASATCH HOLLOW
Desc.: LOT 4, BLK 4, WESTMORELAND PLACE. 4948-140 4826-0753 5580-2598,2600,2601,2603,2604 6247-1508 8380-7450 9004-5571 9719-3366		C.D.:	COUNCIL DISTRICT 5

Parcel Address	Parcel Number	Parcel Land used	Parcel Zoning
1570 E HARRISON AVE	16-16-130-012-0000	SINGLE FAMILY RESIDENCE	R-1-5000:SINGLE-FAMILY RESIDENTIAL DISTRICT
Parcel Structure Addresses:		1570 E HARRISON AVE	
Parcel Sub Structure Addresses:			
Owner: UNRUH, PAULINE P & JEFFREY A; JT		Acreage:	0.13 Land Value: \$112300.00
1570 E HARRISON AVE		Taxable Value:	\$199760.00 Bldg. Value: \$250900.00
SALT LAKE CITY, UT 84105-2710		Green Belt value:	\$0.00 Final Value: \$363200.00
Legal WESTMORELAND PLACE	0624	C.C.:	WASATCH HOLLOW
Desc.: LOT 3, BLK 4, WESTMORLAND PLACE 4188-0015 5390-0217 5505-1400 5742-0323 6327-1240		C.D.:	COUNCIL DISTRICT 5

Parcel Address	Parcel Number	Parcel Land used	Parcel Zoning
1373 S 1500 E	16-16-126-004-0000	DUPLEX	R-1-7000:SINGLE-FAMILY RESIDENTIAL DISTRICT
Parcel Structure Addresses:		1373 S 1500 E	
Parcel Sub Structure Addresses:		1375 S 1500 E	
Owner: WIRTHLIN, KATHLEEN W. & JOSEPH B., JR.			Acreage: 0.18 Land Value: \$127800.00
1785 E VINE ST			Taxable Value: \$132385.00 Bldg. Value: \$112900.00
SALT LAKE CITY, UT 84121-2153			Green Belt value: \$0.00 Final Value: \$240700.00
Legal WESTMORELAND PLACE		0000	C.C.: WASATCH HOLLOW
Desc.: LOT 3 & S 2 FT OF LOT 4 BLK 2 WESTMORELAND PLACE			C.D.: COUNCIL DISTRICT 5

Parcel Address	Parcel Number	Parcel Land used	Parcel Zoning
1377 S 1500 E	16-16-126-005-0000	SINGLE FAMILY RESIDENCE	R-1-7000:SINGLE-FAMILY RESIDENTIAL DISTRICT
Parcel Structure Addresses:		1377 S 1500 E	
Parcel Sub Structure Addresses:			
Owner: MASSEY, SUSAN R			Acreage: 0.18 Land Value: \$127800.00
1377 S 1500 E			Taxable Value: \$249480.00 Bldg. Value: \$325800.00
SALT LAKE CITY, UT 84105-2724			Green Belt value: \$0.00 Final Value: \$453600.00
Legal WESTMORELAND PLACE		1219	C.C.: WASATCH HOLLOW
Desc.: LOT 2, BLK 2, WESTMORELAND PLACE 5087-0366 6800-1059 6817-2991 6853-1660 6990-0396 8264-1858			C.D.: COUNCIL DISTRICT 5

Parcel Address	Parcel Number	Parcel Land used	Parcel Zoning
1321 S 1500 E	16-09-378-001-0000	DUPLEX	R-1-7000:SINGLE-FAMILY RESIDENTIAL DISTRICT
Parcel Structure Addresses:		1321 S 1500 E	
Parcel Sub Structure Addresses:		1516 E WESTMORELAND DR	
Owner: WESTMORELAND LLC			Acreage: 0.37 Land Value: \$169100.00
1334 E WILSON AVE			Taxable Value: \$350680.00 Bldg. Value: \$468500.00
SALT LAKE CITY, UT 84105-3739			Green Belt value: \$0.00 Final Value: \$637600.00
Legal WESTMORELAND PLACE		1031	C.C.: WASATCH HOLLOW
Desc.: LOT 10, BLK 2, WESTMORELAND PLACE. LESS S 25 FT THEREOF.			C.D.: COUNCIL DISTRICT 5
4533-0750,0751 4698-1354 6265-0227 6816-0666 8258-6207			

Parcel Address	Parcel Number	Parcel Land used	Parcel Zoning
1525 E WESTMORELAN D DR	16-09-380-001-0000	SINGLE FAMILY RESIDENCE	R-1-7000:SINGLE-FAMILY RESIDENTIAL DISTRICT
Parcel Structure Addresses:		1525 E WESTMORELAND DR	
Parcel Sub Structure Addresses:			
Owner: LANGVARDT, CHRIS E & JENNIFER M; JT			Acreage: 0.38 Land Value: \$171200.00
1525 E WESTMORELAND DR			Taxable Value: \$327690.00 Bldg. Value: \$424600.00
SALT LAKE CITY, UT 84105-			Green Belt value: \$0.00 Final Value: \$595800.00
Legal WESTMORELAND PLACE		0505	C.C.: WASATCH HOLLOW
Desc.: LOT 17 BLK 1 WESTMORELAND PLACE 6067-1016 6789-0054			C.D.: COUNCIL DISTRICT 5
7738-2461,2462 8311-3842 9494-0387			
