

VIEW CITY

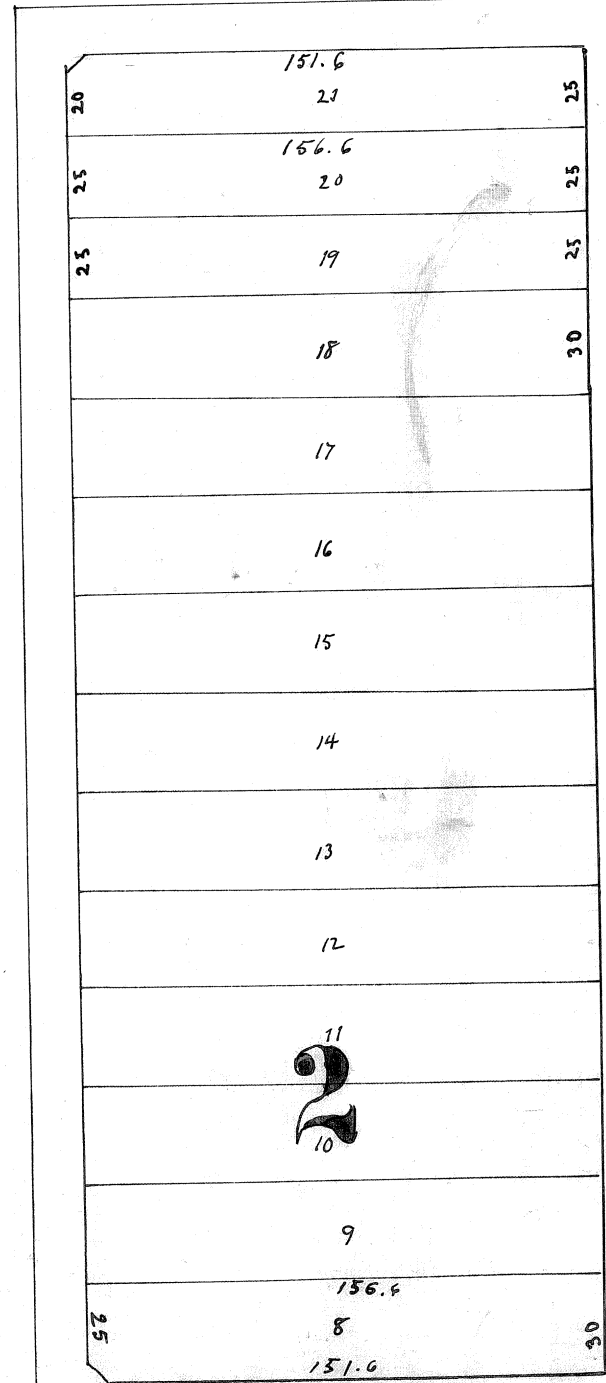

Terrence Avenue.

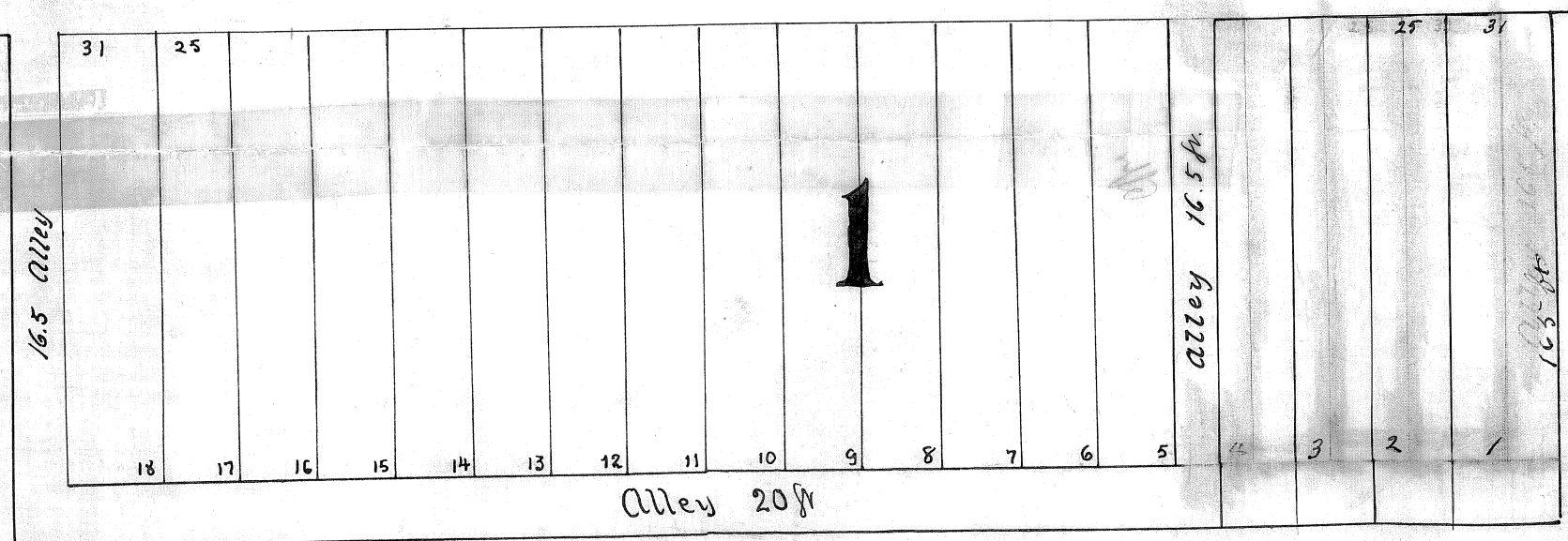
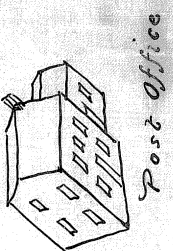
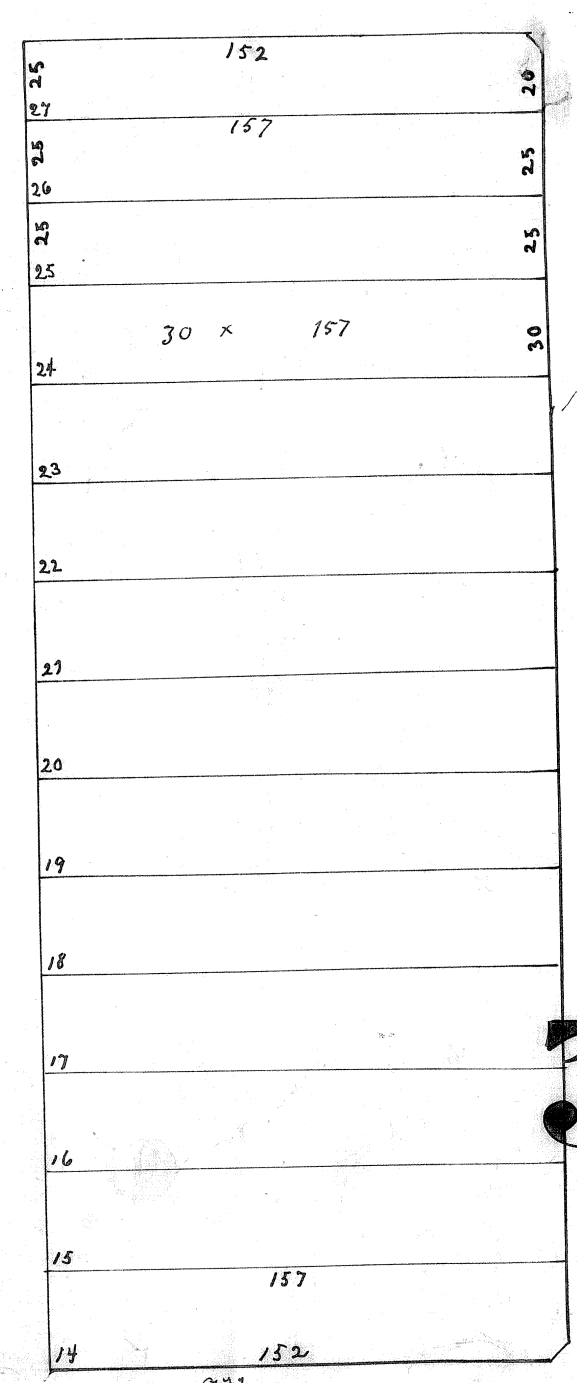

3

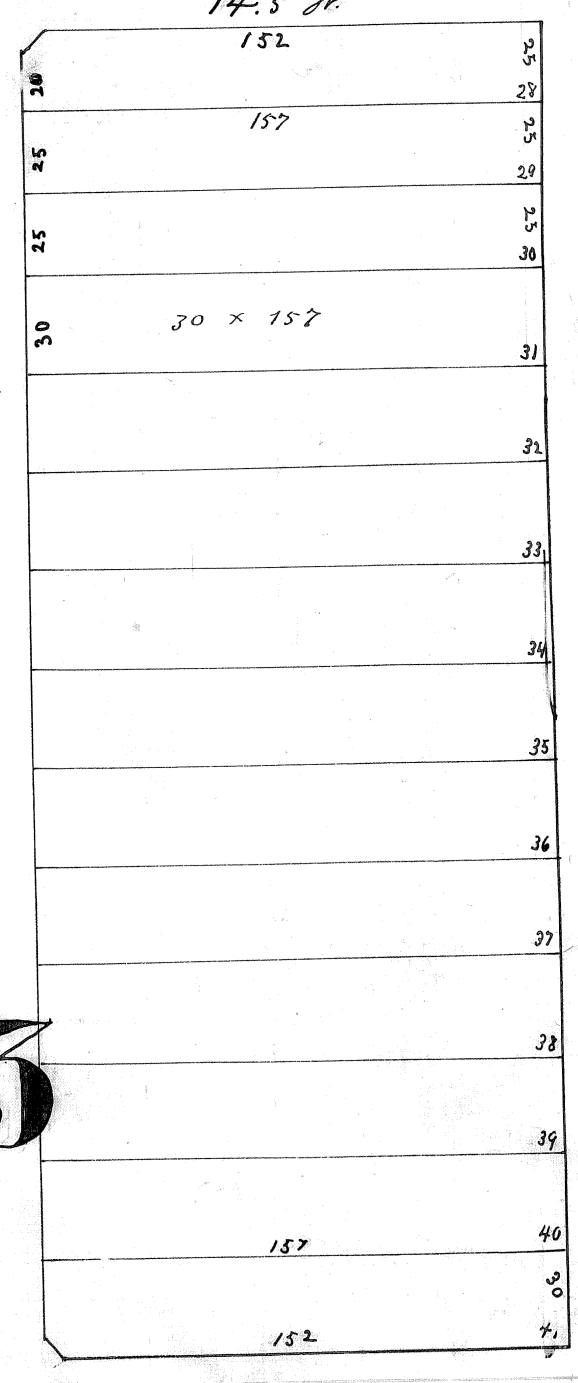

Smith Avenue.

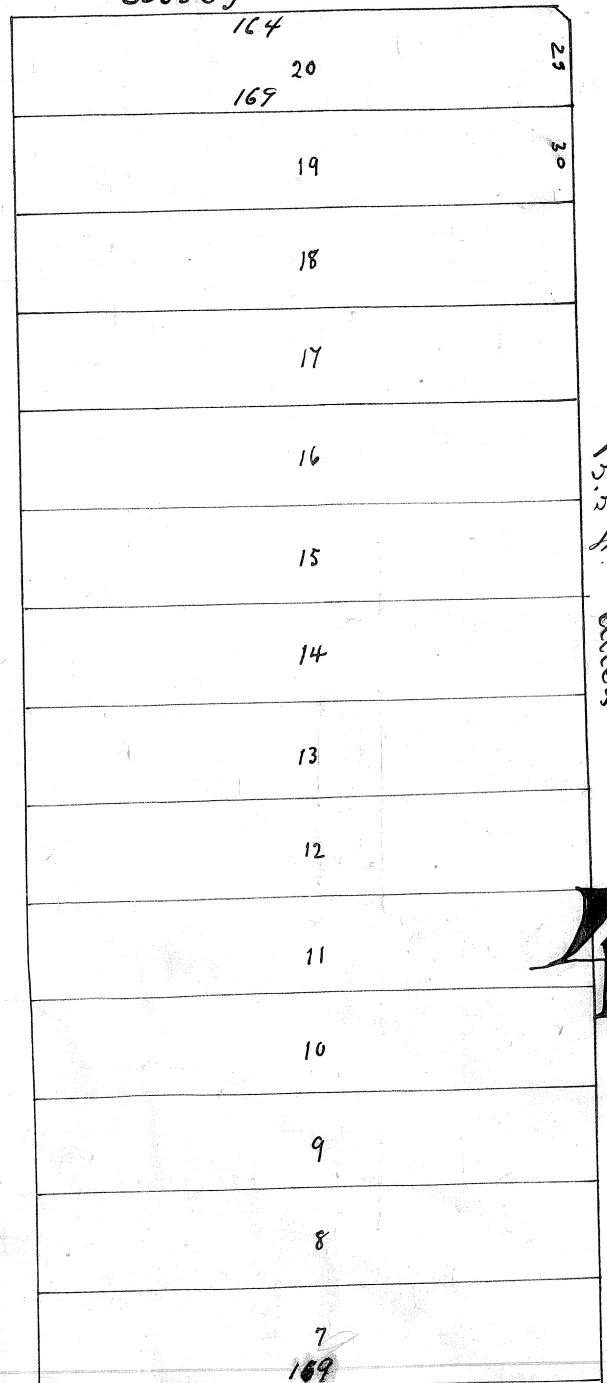

4

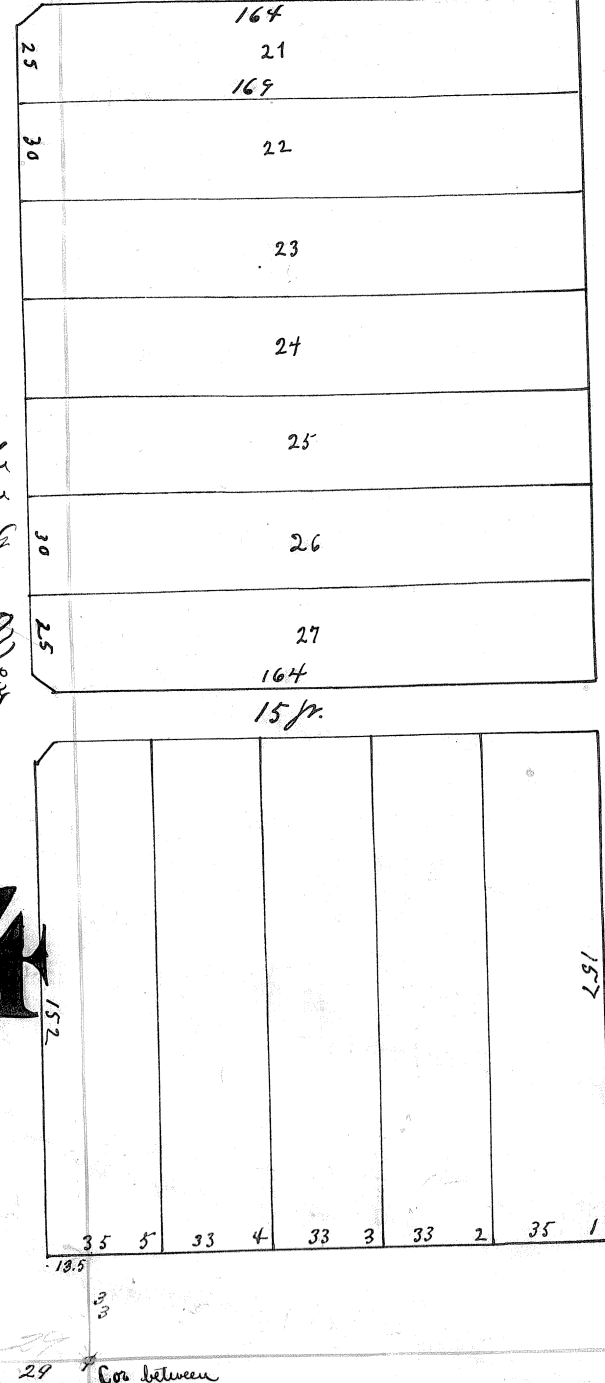

View Avenue.

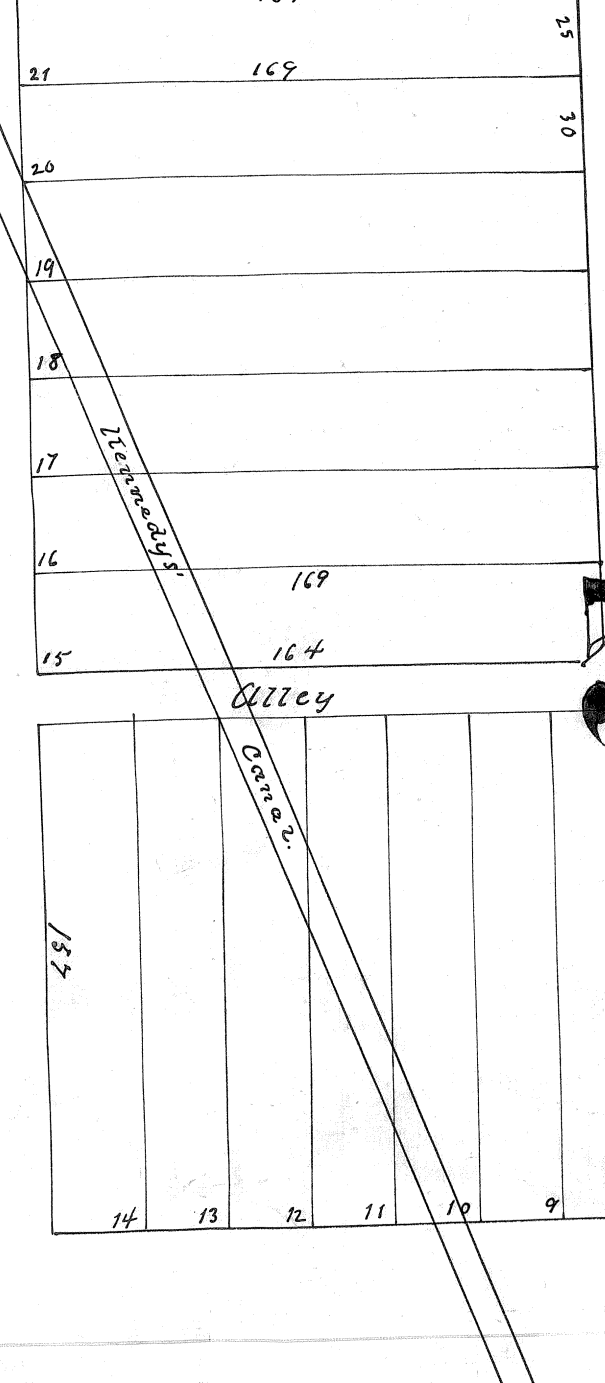

5



East Avenue.

Main Street

or

County Road.

Cor between Sec. 16-17-20-21 T-1-S-12-1-E

I hereby certify that I have made a personal survey of View City Plat and that the lots, alleys and streets, as shown on this Plat and that the corner to Section 16-17-20-21 is correct and that this Plat is correct according to said survey.

John G. McCallister
County Surveyor

Approved this 26th day of October 1897
Wm. Eschscholtz
Probate Judge

10980.
Filed Octob. 26th 1897 at 2:00 p.m.
Jorge M. Cameron
Recorder State of Iowa

PLAT OF VIEW CITY

SEC. 16-17-20

T-1-S-R1E.

Sugarhouse Pct.

Scale 40 ft. = 1 inch

This map is provided solely for the purpose of assisting in locating the property and Cottonwood Title Insurance Agency, Inc. assumes no liability for variation, if any, with any actual survey.

Fort Douglas R.R.