

Department of Transportation
Highway Design
Fourth Floor
4501 South 2700 West
Salt Lake City, Utah 84119-0222

Easement

Weber County

Parcel No. 2005:1:E
Project No. NM-2005(6)

ALBERT BOUWHUIS AND LOLA W. BOUWHUIS, Grantor_s,
of Clinton, County of Weber, State
of Utah, hereby GRANTS AND CONVEYS to the UTAH DEPARTMENT OF
TRANSPORTATION, at 4501 South 2700 West, Salt Lake City, Utah, 84119, Grantee,
for the sum of Ten Dollars and Other Considerations Dollars,
a perpetual easement, upon part of an entire tract of property, in the NE $\frac{1}{4}$ NE $\frac{1}{4}$
of Section 2, T. 5 N., R. 2 W., S.L.B. & M., in Weber County, Utah, for the
purpose of constructing thereon an irrigation facility and appurtenant parts
thereof incident to the construction of a highway known as Project No. 2005.
Said part of an entire tract is a 10.00-foot wide strip of land, the
boundaries of which are described as follows:

Beginning in the northwesterly right of way line of the Denver and Rio
Grande Western Railroad at a point approximately 83.34 ft. N. 89°07'39" W.
along the north line of said Section 2 and 25.01 ft. S. 33°58' W. along said
northwesterly right of way line from the Northeast corner of said Section 2;
and running thence S. 80°20'48" W. 14.24 ft. along said northwesterly right of
way line; thence S. 80°20'48" W. 103.53 ft.; thence S. 85°37'53" W. 509.97 ft.
to the southerly right of way line of the existing State Highway 108 (Midland
Drive) at a point 33.00 ft. perpendicularly distant southerly from the center
line of said project at Engineer Station 111+91.80; thence N. 80°20'48" E.
108.20 ft. along said southerly right of way line; thence N. 85°37'53" E.
401.79 ft.; thence N. 80°20'48" E. 113.22 ft. to the point of beginning. The
above described parcel of land contains 0.129 acra.

After said irrigation facility is constructed on the above described part
of an entire tract at the expense of said Utah Department of Transportation,
said Utah Department of Transportation is thereafter relieved of any further
claim or demand for costs, damages or maintenance charges which may accrue
against said irrigation facility and appurtenant parts thereof.

Continued on Page 2

E# 1083530 BK 1564 PG 594
DOUG CROFTS, WEBER COUNTY RECORDER
1989 JUL 13 8:21 AM FEE .60 DEP \$8
REC FOR UTAH DEPT OF TRANSPORTATION

SEARCHED INDEXED
SERIALIZED FILED
MAY 19 1989 FBI - SALT LAKE CITY

18-006-0042, 0012

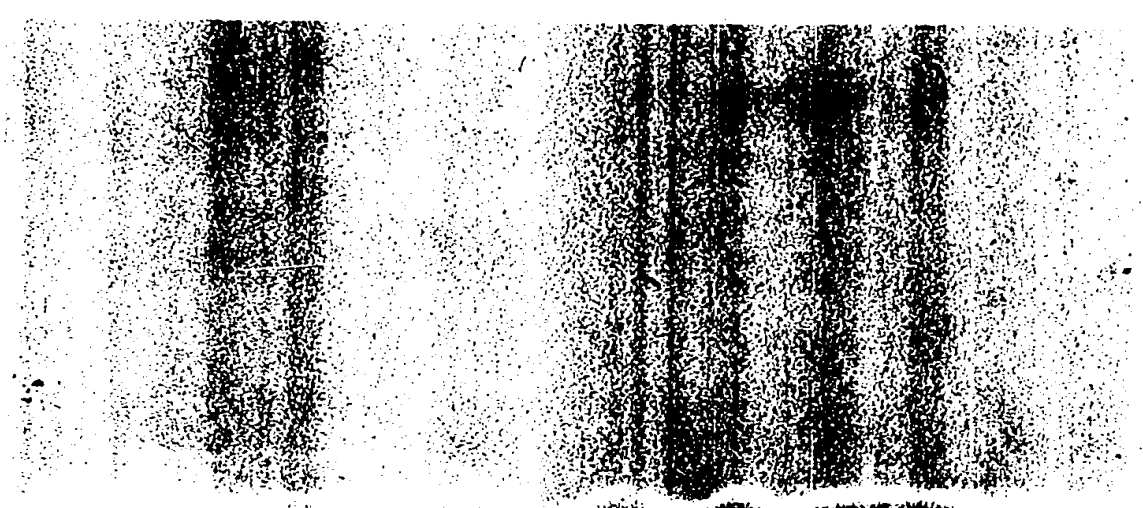

Utah Department of Transportation
Fourth Floor
4501 South 2700 West
Salt Lake City, Utah 84119-5981

Parcel No. 2005:1:E
Project No. NH-2005(8)

44-1883530-8N-1504-76-595

PAGE 2

WITNESS, the hand of said Grantor, this 4th day
of May, A.D. 1987.

Signed in the presence of:

Julia L. Bowdoin

STATE OF Utah)

COUNTY OF Weber)

Albert Bowdoin

) ss.

Lola W. Bowdoin

On the date first above written personally appeared before me
Albert Bowdoin + Lola W. Bowdoin
the signer of the within instrument, who duly acknowledged to me that he
executed the same.

My Commission expires: My Commission Expires June 15, 1991

Julia L. Bowdoin
Notary Public

Prepared by R.W.L. 11/23/88