

10530203

When Recorded Please return to:
Salt Lake City Public Utilities
Attention: Peggy Garcia
1530 South West Temple
Salt Lake City, Utah 84115

County Parcel No 22-15-451-026-0000

10530203

09/29/2008 03:39 PM \$.00

Book - 9646 Pg - 6511-6513

GARY W. OTT
RECORDER, SALT LAKE COUNTY, UTAH
SL CITY PUBLIC UTILITIES
1530 S WEST TEMPLE
SLC UT 84115
BY: CDC, DEPUTY - WI 3 P.

EASEMENT

Nathaniel Goodman, Trustee of the Jack Goodman Residence Trust dated August 17, 1999 ("Grantor"), hereby conveys to **Salt Lake City Corporation**, a municipal corporation of the State of Utah, whose mailing address for purposes of this Easement is 1530 South West Temple, Salt Lake City, Utah 84115, its successors-in-interest and assigns ("City"), for good and valuable consideration, the receipt and sufficiency of which are hereby acknowledged, and reaffirmed, a perpetual easement and right-of-way for the construction, operation, and continued maintenance, repair, alteration, inspection and replacement of a water main, together with all facilities attendant thereto, including any and all other related equipment and improvements (collectively, the "Facilities"), in, upon, over, under, across and through certain real property situated in Salt Lake County, State of Utah, and more particularly described on Exhibit "A" attached hereto ("Easement Property").

Without limiting the generality of the foregoing, Grantor does hereby covenant, warrant and agree with respect to the Easement as follows:

1. Grantor may construct improvements or landscaping (except for trees and permanent structures or buildings) within the easement as long as such improvements do not interfere with the City's access and use of the Easement.
2. City shall have the right to cut and remove timber, trees, brush, overhanging branches, landscaping and improvements or other obstructions of any kind and nature which may injure or interfere with the City's use, occupation or enjoyment of this Easement, without liability to Grantor, and without any obligation of restoration or compensation. City will make reasonable efforts to restore disruptions to the surface including repair of damaged sod, top soil, gravel, concrete, or asphalt. City shall not be responsible for extra ordinary costs for restoration including, but not limited to, replacement of trees, shrubs, pavers, heated sidewalks or heated driveways.
3. City shall be entitled to unrestricted 24-hour per day, 365-days per year access to the Easement Property for all purposes related to the ownership, operation, maintenance, alteration, repair, inspection and replacement of the Facilities.
4. This Easement shall be liberally construed in the favor of the City.
5. Grantor agrees to indemnify, hold harmless and defend City, its agents and employees, from all claims, mechanics liens, demands, damages, actions, costs and charges for personal injury and property damage, and any other liabilities, including attorney's fees, arising out of or by any reason of Grantor's use of the easement or any activities conducted thereon by Grantor, his/her/its agents, employees, invitees or trespassers.

WITNESS the hand of the Grantor this 28th day of July, 2008.

Nathaniel Goodman

By: Nathaniel Goodman
Its: Trustee

STATE OF UTAH)
 : SS.
County of Salt Lake)



On the 28 July 2008, personally appeared before me Nathaniel Goodman being by me duly sworn, did say that he executed the foregoing instrument as trustee of the Jack Goodman Residence Trust dated August 17, 1999 and said person acknowledged to me the same.

Dawn R. Liedberg
NOTARY PUBLIC, residing in
Salt Lake County, Utah

Exhibit A

RBB

ROBINSON, BIEHN & BIEHN, INC.

Professional Land Surveyors
5330 South 900 East, Suite 120
Salt Lake City, Utah 84117-7261
(801) 266-1118 • (801) 262-5814 Fax

Lee E. Robinson, PLS
Ted M. Biehn, PLS
Tim E. Biehn, PLS

May 6, 2008

Project: SLC Fire Flow Improvements
6050 South (Private Lane) Waterline Easement
Reference Drawing BC&A PB-16A

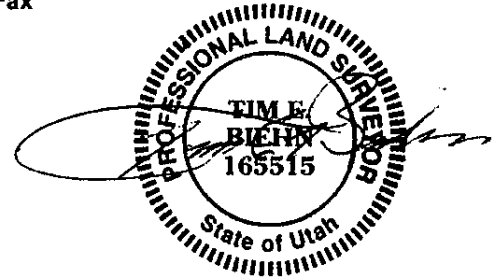

The parcels affected by this easement are:

Dowdell, Travis J. & Rebecca J. (TC)	2215-451-023
Peterson, Diana J.	2215-451-024
Peterson, Diana J. (TR)	2215-451-025
Goodman, Nathaniel (TR)	2215-451-026

Permanent Waterline Easement

A 20 foot wide strip of land for a Salt Lake City waterline easement with the sidelines being 10 feet on each side of the following describe centerline, said strip of land is located in the Southeast Quarter of Section 15, Township 2 South, Range 1 East, Salt Lake Base and Meridian, Salt Lake County, Utah, and being more particularly described as follows. (Bearings are State Plane NAD 83).

Beginning on a Salt Lake City waterline and the east line of 2300 East Street at a point S89°41'08"E 24.75 feet along the section line and N0°19'47"E 972.86 feet from the South Quarter Corner of said Section 15; thence along said waterline the following five courses, (1) N89°49'01"E 18.41 feet, (2) S81°12'37"E 417.06 feet, (3) N13°06'39"E 102.53 feet, (4) N54°42'29"E 89.01 and (5) N74°43'37"E 133.08 feet.

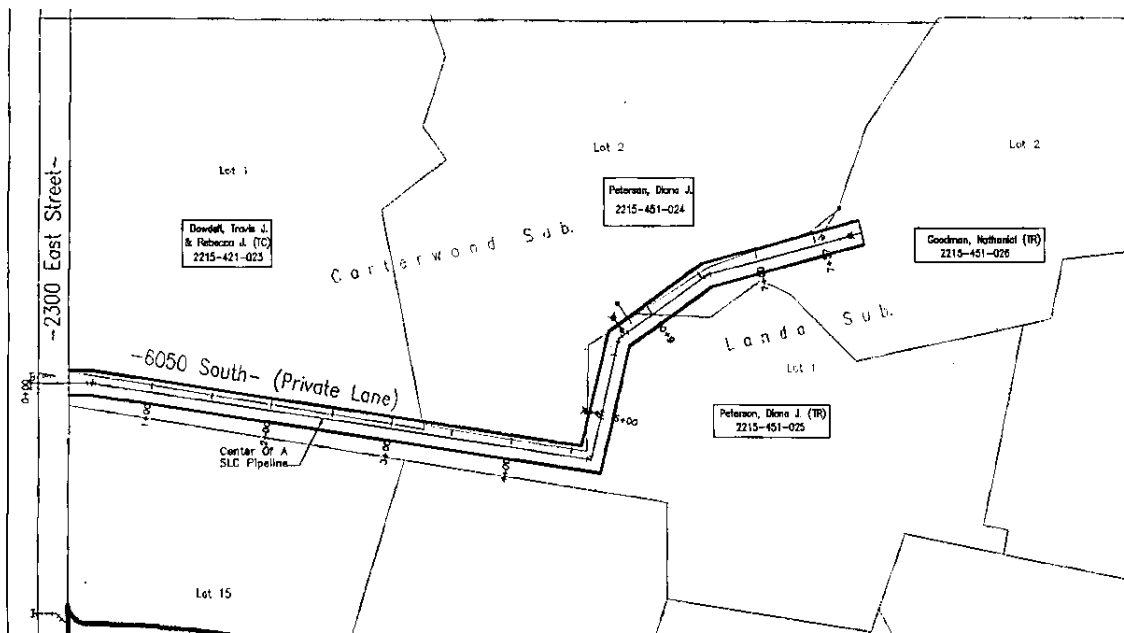

Serving Professional, Commercial & Governmental Clients Since 1983

BK 9646 PG 6513