

When Recorded Return to:

Summit County Attorney's Office
Summit County Courthouse
60 North Main
Coalville, Utah 84017
Attn: Helen Strachan

ENTRY NO. 01045703

05/24/2016 03:16:32 PM B: 2353 P: 1089
Agreement PAGE 1/80
MARY ANN TRUSSELL, SUMMIT COUNTY RECORDER
FEE 1276.00 BY PROMONTORY DEVELOPMENT LLC



**THIRD AMENDMENT TO DEVELOPMENT AGREEMENT
FOR THE PROMONTORY SPECIALLY PLANNED AREA
EASTERN SUMMIT COUNTY, UTAH**

THIS THIRD AMENDMENT TO DEVELOPMENT AGREEMENT FOR THE PROMONTORY SPECIALLY PLANNED AREA EASTERN SUMMIT COUNTY, UTAH (the "Third Amendment") is made and entered into as of this 24th day of May, 2016, by and between **PROMONTORY DEVELOPMENT, LLC**, an Arizona limited liability company, (the "Developer") and **SUMMIT COUNTY**, a political subdivision of the State of Utah, by and through its Community Development Director (the "County"), with reference to the following facts.

RECITALS

A. Developer is the developer of certain real property commonly known as Promontory and located between the Park City Resort area and the rural lands of Eastern Summit County, Utah, as legally described in Exhibit "A" attached hereto and made a part hereof, and consisting of approximately 6,500 acres of land and certain improvements constructed thereon (the "Property").

B. The County and Pivotal Promontory Development, L.L.C. as developer of the Property entered into that certain Development Agreement for the Promontory Specially Planned Area Eastern Summit County, Utah, dated as of January 2, 2001 (the "Initial Development Agreement") providing the terms and conditions for the development of the Property.

C. The Initial Development Agreement was amended by the terms of that certain First Amendment to the Development Agreement for the Promontory Specially Planned Area dated December 31, 2004, between Summit County and Pivotal Promontory Development, L.L.C., as the developer of the Property (the "First Amendment"), recorded on January 6, 2005 as Entry No. 00722231 in Book 01671 at Pages 876-880 in the Official Records of Summit County, Utah.

D. The Initial Development Agreement and the First Amendment were further amended by the terms of that certain Second Amendment to the Development Agreement for the Promontory Specially Planned Area dated November 26, 2007, between Summit County and Pivotal Promontory Development, L.L.C. as the developer of the Property (the "2007 Second Amendment"), recorded on December 12, 2007 as Entry No. 00832477 in Book 1904 at Page 0100 in the Official Records of Summit County, Utah.

E. The Initial Development Agreement, the First Amendment and the 2007 Second Amendment were further amended by the terms of that certain Second Amendment to the Development Agreement for the Promontory Specially Planned Area dated February 25, 2015, between Summit County and Developer (the "2015 Second Amendment", and together with the First Amendment and the 2007 Second Amendment, the "Prior Amendments"), recorded on March 3, 2015 as Entry No. 1013800 in Book 2281 at Page 1567 in the Official Records of Summit County, Utah. The Initial Development Agreement as amended by the Prior Amendments is referred to as (the "Amended Development Agreement").

F. Developer has proposed that the County implement the Promontory SPA by separating a portion of the Property consisting of approximately 800 acres known as South Point and more particularly described in Exhibit "B" attached hereto (the "South Point Property") for regulation under a separate development agreement approved as an administrative amendment to the Amended Development Agreement (the "South Point Development Agreement") and approve the South Point Development Agreement administrative amendment contemporaneously with this Third Amendment so that the South Point Property and its development can be separately capitalized, regulated separately by the South Point Development Agreement and separately developed without compromising commitments in the Amended Promontory Development Agreement. The remaining balance of the Promontory SPA consisting of approximately 5,755 acres and more particularly described in Exhibit "C" (the "Promontory Property") will continue to be governed by the Amended Development Agreement as further amended by this Third Amendment.

G. Developer and the County have agreed to amend the Amended Development Agreement in certain respects provided in this Third Amendment to allow South Point Property and its development to be separately capitalized, regulated by the South Point Development Agreement and developed. The Amended Development Agreement as further amended by the terms of this Third Amendment is referred to herein as (the "Development Agreement"). Unless otherwise covered by a specific defined term in this Third Amendment, all capitalized terms in this Third Amendment shall have the meaning set forth in the Development Agreement

NOW, THEREFORE, in consideration of the mutual promises and covenants contained herein, and in the Development Agreement, and other good and valuable consideration, the receipt and sufficiency of which are hereby acknowledged, the parties agree as follows:

1. Approval. The County, acting pursuant to Section 6.9.2 of the Amended Development Agreement, has found that the amendments to the Amended Development Agreement contained in this Third Amendment are not Substantial Amendments as defined in the Amended Development Agreement, may be made by the Community Development Director without public hearing or recommendation of the Planning Commission, and has approved the terms of this Third Amendment.

2. Findings. The Community Development Director has made all findings of fact and conclusions of law as are necessary to approve this Third Amendment as an administrative amendment to the Amended Development Agreement. Without limiting the generality of the

foregoing, the Director finds that the Amended Development Agreement, with such modifications as are approved by this Third Amendment and the South Point Development Agreement, are generally consistent with the efficient development and preservation of the entire specially planned area plan and do not affect in a substantially adverse manner either the enjoyment of land abutting upon or in the general vicinity of the property in question, and that the public health, safety, and general welfare are not adversely impaired by the modifications. For all purposes, the references in the Development Agreement to the Promontory Plan shall be deemed to refer to the content of the Exhibits attached to the Initial Development Agreement and any of the Prior Amendments, as further modified by the text of this Third Amendment to make the Amended Development Agreement applicable to the Promontory Property without reference to the South Point Property contemporaneously with the approval of the South Point Development Agreement. Where there is a direct conflict between the terms of this Third Amendment and the Amended Development Agreement (including its exhibits), this Third Amendment shall take precedence. Where there is a direct conflict between the Development Agreement and the Code or General Plan or other land use laws, the Development Agreement shall take precedence.

3. Intent and Effectiveness of Third Amendment.

3.1. Intent of Third Amendment. This Third Amendment is intended to continue the existing entitlements, obligations, regulatory standards and vested rights under Ordinance 298-A, the Promontory SPA, as amended, and the Amended Development Agreement that are applicable to the Promontory Property without constituting a "Substantial Amendment" under the provisions of the Amended Development Agreement. The Development Agreement is further intended to fully incorporate the entitlements, obligations, regulatory standards and vested rights applicable to the Promontory Property without reference to the South Point Property so as to entitle and regulate the development of the Promontory Property under the terms of the Development Agreement on substantially the same terms as such Property was entitled and has been regulated under the Amended Development Agreement. Similarly, the South Point Development Agreement is intended to make such changes to the Amended Promontory Development Agreement so that the South Point Development Agreement will entitle and regulate the South Point Property without reference to the Promontory Property on substantially the same terms as the South Point Property was entitled and has been regulated under the Amended Development Agreement. Consistent with the foregoing intent, the Development Agreement and the South Point Development Agreement, considered together, shall be interpreted to create the same entitlements, obligations, regulatory standards and vested rights with respect to the development of the Promontory Property and the South Point Property, considered together, as exist under the Amended Development Agreement prior to the approval of this Third Amendment and the South Point Development Agreement. In furtherance of this intent (and notwithstanding the failure to make an appropriate amendment), all references to Promontory, the Promontory SPA, the resort, property, neighborhoods, the community, exhibits to the Initial Development Agreement and other similar terms in the Development Agreement shall be interpreted without reference to any portion of the South Point Property.

3.2. Effectiveness of Third Amendment. Consistent with the purposes and intent reflected in the preceding paragraphs and consistent with the intent that the South Point Development Agreement and the Third Amendment shall not constitute "Substantial

Amendments,” such amendments shall be approved and shall become effective at the same time, subject to all applicable appeals periods with respect to such final approval having expired without an appeal having been filed. The intent of the preceding conditions to effectiveness is to assure that the South Point Property shall be included within and entitled by either the Amended Development Agreement or the South Point Development Agreement without any gap in time from the original point of establishing vested rights under the Initial Promontory Development Agreement.

4. **Base Density.** The provisions of Section 1.3 of the Development Agreement are hereby amended and restated as follows:

1.3 **Base Density** means 735 Estate Lots on the Promontory Property consisting of at least 1 acre (or less if specially approved by the Summit County Manager in a subdivision approval process) and providing for the construction of a single family residence of not less than 3,500 square feet of Floor Area.

5. **Developer.** The provisions of Section 1.12 of the Development Agreement are hereby amended and restated as follows:

1.12 **Developer** means Promontory Development, LLC, or a successor person, partnership, limited liability company or corporation

6. **Neighborhood.** The provisions of Section 1.35 of the Development Agreement are hereby amended to remove the reference to the South Point Property and restated as follows:

1.35 **Neighborhood** means a major area of Development Parcels and Projects. The Neighborhoods shown on the Master Plan are named Resort Village, Resort Highlands, Middle Valley, and Mountain View.

7. **Property.** The provisions of Section 1.41 of the Development Agreement are hereby amended and restated as follows:

1.41 **Property** means the Promontory Property, consisting of approximately 5,755 acres of land and appurtenant real property rights located in Summit County, Utah, the legal description of which land is shown in the Exhibit “C” to this Third Amendment, and which excludes the South Point Property.

8. **Promontory SPA Plan Book of Exhibits.** The provisions of Section 1.44 of the Development Agreement are hereby amended to remove application to the South Point Property and restated as follows:

1.44 **Promontory SPA Plan Book of Exhibits** means that portion of the Promontory SPA Plan which shall contain concept plans, guidelines, and standards that shall be used to guide all development in the Promontory SPA and all other specific development parameters and regulations, and developer obligations, commitments, and contributions for carrying out the development in accordance with the Promontory SPA Plan except

with respect to the South Point Property. The Promontory SPA Plan Book of Exhibits shall be deemed a part of this Development Agreement as fully as if set forth herein at length and shall be binding upon all parties hereto except to the extent that the South Point Property is referred to therein.

9. **Resort Unit.** The provisions of Section 1.48 of the Development Agreement are hereby amended and restated as follows:

1.48 **Resort Unit**, consistent with the First Amendment, shall have the meaning set forth in Section 4.4.1, as amended and restated by this Third Amendment. Resort Units do not count as Incentive Density units.

10. **Description of the Community.** The provisions of Section 4.1 of the Development Agreement are hereby amended and restated as follows:

4.1 **Description of the Community.** The land covered by this Development Agreement consists of approximately 5,755 acres of land located east of Highway 40, predominately east and southeast of I-80, north of Highway 248 and west of Brown's Canyon Road, which excludes approximately 800 acres of land in the vicinity of Brown's Canyon Road. Developer intends to construct a master planned resort community, generally described in the Promontory SPA and this Development Agreement. The Community will be concentrated within four neighborhoods generally shown on the Promontory Master Plan excluding the South Point neighborhood also shown on such Plans. The Community will be developed in phases and, within phases and neighborhoods, on a project-by-project basis.

11. **Legal Description of Property.** The provisions of Section 4.2 of the Development Agreement are hereby amended and restated as follows:

4.2 **Legal Description of Property.** The legal description of the Promontory Property is set forth as Exhibit C to the Third Amendment. No property may be added to the legal description of the Promontory Property for purposes of this Development Agreement, except by written amendment. Unless expressly set forth in this Agreement, the Development Agreement shall not affect any land other than the Promontory Property

12. **Resort Units.** Consistent with the Prior Amendments but as further amended to reflect the separation of South Point Property, the provisions of Section 4.4.1 of the Development Agreement are hereby amended and restated as follows:

4.4.1 **Resort Units.** 200 Resort Units on the Promontory Property, tightly clustered and either single family attached, detached, zero lot line or condominium setup on lots less than or equal to one half acre. The Summit County Manager may, in the Manager's sole discretion, allow Resort Unit lots that are larger than one half acre if approved in a subdivision approval process. Resort Units shall have a maximum Floor Area of 2,500 square feet. A plat note shall be required stating the maximum Floor Area.

4.4.1.1 Maximum Dwelling Unit Size Restriction. 2,500 square feet is the maximum Floor Area for a Resort Unit. A lot owner shall not be allowed to purchase an adjoining lot and combine two lots under the rules, to be established in the Supplemental Master Declaration, for the purpose of increasing the maximum Floor Area. A plat note shall be required setting forth this restriction.

4.4.1.2 Preservation and Ridgeline Prohibition. No Resort Unit or related structure shall be situated in any Preserve Area or Ridgeline Area designated in the SPA Plan.

4.4.1.3 Retention Area Restrictions. All structures which are built within a Retention Area viewshed, as defined herein, shall comply with the Design Guidelines and Supplemental Design Guidelines for retention areas contained in the SPA Plan.

4.4.1.4 Exterior Change to Unit and Landscaping Restriction. Exterior changes to Resort Units will be prohibited by the Promontory Supplemental Design Guidelines. In addition, the Promontory Supplemental Design Guidelines will impose a uniform landscaping scheme and require common landscaping maintenance in all resort areas.

4.4.1.4 Owner Lock-off Area. Owners of Resort Units will be provided a permanent storage facility, either central to the resort cluster or within the premises of each Resort Unit, in which to store their personal possessions while the dwelling is being rented.

4.4.1.5 Covenant to Allow Nightly and Short-Term Rentals. The Supplemental Master Declaration for each resort cluster shall allow overnight and short-term rentals.

4.4.1.6 Limited Occupancy. Resort Units shall be used for short-term occupancy not to exceed six (6) months by any resident in a single calendar year period. Resort Unit owners are ineligible to qualify for permanent resident status based upon the Resort Unit ownership. A plat note shall be required setting forth this restriction. The Supplemental Declaration of CC&Rs for each cluster of Resort Units will contain a prohibition against owner-occupancy of more than six (6) months in any calendar year.

4.4.1.7 Club Membership. A golf membership will be offered for purchase with each Resort Unit.

4.4.1.8 Location. Resort Units shall be allowed in the following locations:

- a. **Resort Village/Resort Highlands.** Up to 100 Resort Units in the Resort Village/Resort Highlands phase of Promontory. PODs 63, 64 and 76 is designated as meeting the location criteria. The development of Resort Units in POD 93 will be subject to the adjacency criteria outlined below.

- b. **Jack Nicklaus Valley (Middle Valley).** Up to 100 Resort Units in the Jack Nicklaus Valley Phase of Promontory. PODs 48, 47, 45, 40, 39, 38, 35, 34, 33, and 27 are designated as meeting the location criteria.
- c. **West View.** Any Resort Units not previously approved for construction in the above-listed phases of Promontory pursuant to this section 4.4.1.8 (but no more than 75 Resort Units) may be constructed in the West View phase of Promontory. PODs 123, 124, 125, 126 and 127 are designated as meeting the location criteria subject to the adjacency criteria outlined below. Other appropriate PODs for resort development may be administratively approved by the Planning Director based on the adjacency criteria stated below.

4.4.1.9 **Administrative Designation for Future Phases.** In future phases of Promontory, PODs eligible for construction of Resort Units (in addition to those specifically enumerated in Section 4.4.1.8 above) may be designated administratively by the Planning Director based on the adjacency criteria outlined below.

4.4.1.10 **Adjacency Criteria.** Resort Units not located in the aforementioned qualified locations will be adjacent to or across the street from a club or resort amenity such as a clubhouse, spa, swimming pool, tennis court, equestrian center or golf course fairway. Resort Units will be sited in such a way as to orient toward the adjacent amenity or receive resort services from a nearby Promontory Club facility or other amenity. Other criteria for appropriate location of Resort Units may include walking distance to an adjacent or nearby amenity, line of sight to the amenity or ability to reach the amenity by short golf cart ride.

4.4.1.11 **Check-In.** All Resort Units will have centralized check-in within an adjacent Promontory Club facility or other adjacent amenity facility or shall have a separate Hospitality Center facility within a resort cluster specifically built for the Resort Units.

4.4.1.12 **Standardized Furnishings/Décor.** Resort Units will be offered with a standardized furnishings and décor package to facilitate centralized maintenance and housekeeping.

4.4.1.13 **Centralized Rental Management Available.** A standard agreement for nightly short term rental and management services (including housekeeping) will be offered through Promontory Club or an adjacent boutique hotel or destination spa facility in conjunction with Promontory Realty, L.L.C. or another licensed real estate brokerage. This rental arrangement will not be mandatory.

4.4.1.14 **Conversion Fee.** In the event that a court or similar official government decision body determines that Section 4.4.1.6 herein is not enforceable and after such determination an owner of a Resort Unit is violating said Section by using such

unit for permanent occupancy, an impact fee in the amount of \$10,000 will be payable to the County by the Resort Unit Owner. Such Conversion Fee shall be payable regardless of whether the Occupancy Limitation in Section 4.4.1.6 is held to be legal unenforceable by a court of competent jurisdiction. A plat note shall be required setting forth this requirement.

4.4.1.15 Subdivision Plat Submittals. Since Resort Unit plats are more dense, smaller and theoretically less valuable than second-home units, and can be located in critical Viewsheds as designated in Exhibit E of the Development Agreement and the Eastern Summit County Development Code, additional application materials shall be required in subdivision plat submittals for Resort Units. Landscape plans, architectural elevations, site plans that include unit placements and site contours, and such other materials reasonably deemed to be necessary to evaluate Resort Unit Final Subdivision Plats for consistency with the Promontory Global Principles shall be submitted.

13. Golf Courses, Club and Community Facilities and Related Uses. The provisions of Section 4.4.2 of the Development Agreement are hereby amended and restated as follows:

4.4.2 Golf Courses, Club and Community Facilities and Related Uses. Up to three (3), appropriately sized and sensitively located 18-hole, private golf courses (all golf courses must be environmentally sensitive, and minimize the use of pesticides, fertilizers, and irrigation water), equestrian and other Promontory golf club facilities including restaurants, retail and commercial uses, private clubs and other similar uses; and community gate houses, temporary and permanent sales facilities, maintenance facilities and other similar uses related to the operation, maintenance, marketing, and sales of Promontory shall be permitted. A fourth golf course will be permitted if the developer can demonstrate to the County Council as required in Section 4.4.2.1.4. The above provisions do not reflect the available right to construct a golf course on the South Point Property, which is covered by a South Point development agreement approved by administrative amendment to this Agreement.

14. Section 4.4.2.1.1. The provisions of Section 4.4.2.1.1 of the Development Agreement, a part of the golf course requirements, are hereby amended to remove reference to the South Point Property and restated as follows:

4.4.2.1.1 The design of each golf course shall permit wildlife habitat continuum around and through each golf course that is constructed within the community, particularly in the Resort Village/Resort Highlands area where deer/elk and sage grouse populations and migration are of particular concern.

15. Section 4.4.2.1.4. The provisions of Section 4.4.2.1.4 of the Development Agreement, a part of the golf course requirements, are hereby amended and restated as follows:

4.4.2.1.4 Prior to construction of the fourth golf course the Developer must demonstrate to the satisfaction of the County Council that the course can reasonably be accommodated within the Community, that it can be designed to comply with all of the

requirements stated herein related to the construction of golf courses, and that the course will not cause adverse environmental impacts.

16. Base Residential Density. The provisions of Section 4.4.4 of the Development Agreement are hereby amended to reflect the allocation of density to the South Point Property by separate development agreement and restated as follows:

4.4.4 Base Residential Density. 735 high end, second home, estate-type single family detached dwelling units, which have a minimum Floor Area of 3,500 square feet of Floor Area, and sit on lots at least one acre in size. The Summit County Manager may, at the Manager's discretion, allow estate lots that are smaller than one acre in a subdivision plat review process. There shall be a maximum dwelling unit size of 10,000 square feet of Floor Area. A plat note shall be required to set forth these minimum and maximum building requirements. All structures which are built within the retention and ridgeline viewsheds, defined in Section 1.52 and as designated on Exhibit E, shall comply with the Design Guidelines and the Supplemental Design Guidelines for Retention and Ridgeline Areas in Exhibit C. Additionally, all base residential units located within Ridgeline Areas shown on Exhibit E must comply with the ridgeline requirements of Section 4.8.6.1.6.

17. Development Configuration of Promontory. The provisions of Section 4.5 of the Development Agreement are hereby amended to add the following sentence at the end of the Section: "Notwithstanding any inconsistent provision, the description of the development configuration of Promontory in Section 4.5 of the Development Agreement shall be deemed to exclude the South Point Property and shall also be amended to exclude the provisions of Sections 4.5.1 through 4.5.3, which were added by 2007 Second Amendment."

18. School Sites. The school site requirements of the Amended Development Agreement have been complied with prior to the date of this Third Amendment and no additional school site requirements are imposed by this Development Agreement..

19. Golf Access. The provisions of Section 4.7.10 of the Development Agreement are hereby amended to add the following sentence at the end of the existing language of that Section:

Upon completion of any resort golf course on the South Point Property of championship quality, the Developer and the developer of the South Point Property may provide the County with written notice of their agreement to allow for public access only on the South Point course as authorized by Section 4.7.10 and to increase the daily minimum available rounds on such course to 60.

20. 4.7.12 Employee Housing. The provisions of Section 4.7.12 of the Development Agreement are hereby amended and restated as follows:

4.7.12 Employee Housing. The Developer shall provide for thirty-seven (37) employee households consisting of 82 bedroom suites of employee housing. Approval of such

employee housing units shall be subject to the final site plan approval process in this Agreement. This obligation may be transferred, in whole or in part, to the South Point Property by written agreement of the Developer and developer of the South Point Property after giving written notice to the County.

21. South Point Phase. The provisions of the first appearing Section 4.8.2.1.4 of the Development Agreement describing the South Point Phase are hereby deleted.

22. Section 4.8.4.1.1. The provisions of Section 4.8.4.1.1 of the Development Agreement, addressing employee housing, are hereby amended and restated as follows:

4.8.4.1.1. The Developer shall provide for thirty-seven (37) employee households consisting of 82 bedroom suites of employee housing sited within the Resort, not outside of the Community gates. The employee housing shall be clustered together in such a way as to create a high quality sense of community. This employee housing community shall be integrated into the fabric of the Resort Community and shall be located within either the Resort Village, Resort Highlands, or Middle Valley development areas at a location to be determined by Developer; provided however, that Developer may transfer, in whole or in part, the employee housing obligation to the developer of the South Point Property under the provisions of Section 4.7.12. In all instances, employee housing should have easy access (walking, bicycling, and internal resort transit) to Resort employment generators and provide for reasonable access to South Summit School District bus stops at the Community gates (i.e., shuttle transit bus). All employee housing shall be approved pursuant to the site plan review and approval process herein.

23. Section 4.8.6.1.1. Section 4.8.6.1.1 of the Development Agreement, relating to open space preservation, are hereby amended and restated as follows:

4.8.6.1.1. The Promontory Property and the South Point Property, together, will contain no less than 60 percent passive open space (approximately 3,900 acres). Developer shall comply with the Open Space standards in Section 4.8.6.1. to the extent applicable to the Promontory Property. Additional open space may be required to protect key viewsheds and other environmentally sensitive areas should the minimum requirement be inadequate. Parking lots and related landscaping shall not be counted as open space. Additionally, small common areas within development neighborhoods in which scenic view and open space value is minimal shall not be counted as part of the 60% open space requirement. Golf courses and areas previously covered by conservation easements shall be allowed as open space.

24. Section 4.8.6.1.5. The provisions of Section 4.8.6.1.5 of the Development Agreement, relating to viewshed protection, are hereby amended and restated as follows:

4.8.6.1.5. Two critical viewsheds, namely, the west side Hillside Viewshed and the Meadow Viewshed, as more specifically identified in Exhibit E have been preserved through conservation easements prior to the date of this Third Amendment. Consistent with Exhibit E and existing conservation easements, no development of structures,

intended for occupancy of equestrian facilities is permitted in Preservation Areas. Development is allowed in Retention Areas so long as it complies with the Development Policy in Section 1.52 of this Agreement and the Supplemental Design Guidelines in Exhibit C. With the viewshed areas preserved as shown on Exhibit E, the objectives of this standard have been fulfilled.

25. Section 4.8.7.1.3. The provisions of Section 4.8.7.1.3 of the Development Agreement, addressing construction traffic impacts on Brown's Canyon Road, are hereby deleted.

26. No Other Amendments. Except as set forth in this Third Amendment, the Initial Development Agreement, as previously amended by the Prior Amendments, shall remain in full force and effect and unamended.

IN WITNESS WHEREOF the parties have caused this Third Amendment to be executed as of the Effective Date.

[signature pages follow]

COUNTY:

COMMUNITY DEVELOPMENT DIRECTOR,
SUMMIT COUNTY, STATE OF UTAH

By: *P. J. Putt*

STATE OF UTAH)
 : ss.
COUNTY OF SUMMIT)

The foregoing instrument as acknowledged before me this 24 day of May,
2016, by Patrick J. Putt, Community Development Director, Summit County, State
of Utah.



Leslie Rushton
Notary Public
Residing at: Coalville, Utah

My commission expires:

4/24/2020

DEVELOPER:

PROMONTORY DEVELOPMENT, LLC

By: Pivotal Capital Corporation
an Arizona corporation

Its: Manager

By: [Signature]
F. Francis Najafi, President

STATE OF Utah)
COUNTY OF Summit :ss.

The foregoing instrument was acknowledge before me this 20th day of May, 2016, by F. Francis Najafi as President of Pivotal Capital Corporation, Manager of Promontory Development, LLC

[Signature]
Notary Public
Residing at: Park City, Ut

My commission expires: 6/1/2017

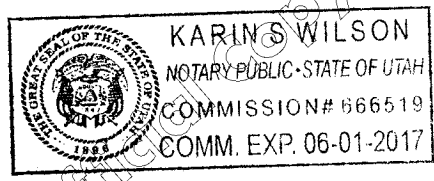

STATE OF Utah)
COUNTY OF Summit :ss.

CONSENT OF PROPERTY OWNERS

The undersigned hereby consent to, without assuming the terms of, this Third Amendment to Development Agreement and authorize the recording of this Agreement against their owned Property described in Exhibit C hereto in the Official Records of the Summit County Recorder.

PROMONTORY DEVELOPMENT, LLC

By: Pivotal Capital Corporation
an Arizona corporation
Its: Manager

By: _____
F. Francis Najafi, President

PROMONTORY INVESTMENTS, LLC

By: Pivotal Capital Corporation
an Arizona corporation
Its: Manager

By: _____
F. Francis Najafi, President

STATE OF Utah
COUNTY OF Summit :ss.

The foregoing instrument was acknowledge before me this 20th day of May, 2016, by F. Francis Najafi as President of Pivotal Capital Corporation, Manager of Promontory Development, LLC

Notary Public
Residing at: Park City, UT

My commission expires: 6/1/2017
STATE OF Utah
COUNTY OF Summit :ss.

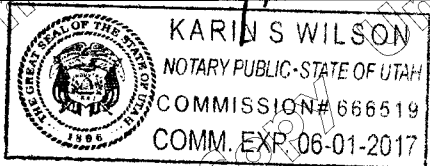

The foregoing instrument was acknowledge before me this 20th day of May, 2016, by F. Francis Najafi as President of Pivotal Capital Corporation, Manager of Promontory Investments, LLC

Notary Public
Residing at: Park City, UT

My commission expires: 6/1/2017

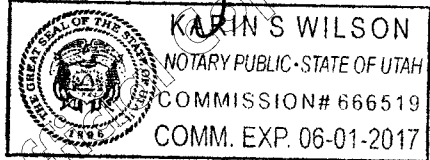

EXHIBIT A

LEGAL DESCRIPTION OF PROPERTY

EXHIBIT A

The land referred to below is situated in the Counties of Summit and Wasatch, State of Utah.

PARCEL "A":

Beginning at the Southwest corner of Section 36, Township 1 South, Range 4 East, Salt Lake Base and Meridian, Summit County, Utah (basis of bearing being North 00°03'26" West from the said Southwest corner to the West quarter corner of said Section 36, both being found Stone Monuments), and running thence along the West section line of said Section 36, North 00°03'26" West 2664.42 feet to a stone found at the West quarter corner of said Section 36, thence North 00°38'03" West 2697.90 feet to a stone found at the Northwest corner of said Section 36; thence South 89°40'24" West 1316.90 feet to the Southwest corner of the Southeast quarter of the Southeast quarter of Section 26; thence North 00°06'02" West 2661.08 feet to the Northwest corner of the Northeast quarter of the Southeast quarter of said Section 26; thence South 89°40'42" West 1316.04 feet to the Southwest corner of the Northeast quarter of said Section 26; thence North 00°04'55" West 2667.46 feet to a stone found at the North quarter corner of said Section 26, thence North 00°02'27" West 2642.55 feet to the Southwest corner of the Northeast quarter of Section 23; thence North 89°58'47" West 1858.84 feet, more or less, to the Easterly line of the State of Utah, Division of Parks and Recreation Right of Way (formerly the Union Pacific Railroad right-of-way), thence along said right-of-way line the following ten (10) courses: 1) North 17°11'48" West 60.67 feet; thence 2) North 88°45'48" East 52.25 feet; thence 3) North 17°06'43" West 719.18 feet; thence 4) North 19°47'10" West 992.62 feet, more or less, to a point on a non-tangent 950.00 foot radius curve to the left, radius point bears North 07°16'05" West; thence 5) Easterly 153.29 feet along the arc of said curve through a central angle of 09°14'43"; thence 6) North 19°43'58" West 298.63 feet; thence 7) South 70°16'02" West 153.37 feet; thence 8) North 20°21'29" West 444.80 feet; thence 9) South 75°29'27" West 48.91 feet; and thence 10) North 20°05'58" West 344.63 feet; thence leaving said Right of Way line South 89°36'59" East 114.14 feet to a stone found at the Northwest corner of said Section 23; thence South 89°36'59" East 2672.06 feet along the North line of said Section 23 to a stone found at the North quarter corner of said Section 23; thence North 00°23'35" East 1335.49 feet to the Northeast corner of the Southeast quarter of the Southwest quarter of Section 14; thence North 89°42'03" West 1339.30 feet to the Northwest corner of the Southeast quarter of the Southwest quarter of Section 14; thence North 00°15'11" East 1333.52 feet to the Northwest corner of the Northeast quarter of the Southwest quarter of Section 14, thence North 00°14'50" East 1334.05 feet to the Northwest corner of the Southeast quarter of the Northwest quarter of said Section 14; thence South 89°51'19" East 1345.97 feet to the Northeast corner of the Southeast quarter of the Northwest quarter of said Section 14; thence South 89°47'40" East 1332.03 feet to the Southwest corner of the Northeast quarter of the Northeast quarter of said Section 14; thence North 00°17'53" East 1335.93 feet to the Northwest corner of the Northeast quarter of the Northeast quarter of said Section 14; thence North 89°48'16" West 1329.81 feet along the North line of said Section 14 to an existing iron rod at the North quarter corner of said Section 14, then continuing along said North line: North 89°55'31" West 2698.76 feet to a found aluminum cap at the Northwest corner of said Section 14 and the Southwest corner of Section 11; thence North 00°13'55" West 2642.81 feet to a stone found at the West quarter corner of said Section 11; thence North 07°10'37" West 2817.61 feet to a stone found at the Northwest corner of said

Section 11 and the Southwest corner of Section 2; thence North 00°48'17" East 4816.75 feet to a stone found at the Northwest corner of Section 2, Township 1 South, Range 4 East, Salt Lake Base and Meridian; thence South 89°36'41" East 567.30 feet to a stone found at the Southwest corner of Section 35, Township 1 North, Range 4 East, Salt Lake Base and Meridian; thence North 00°47'21" East 5248.25 feet to a fence corner found at the Northwest corner of said Section 35; thence South 89°57'25" East 5053.95 feet to a stone found at the Northeast corner of said Section 35; thence South 00°24'17" West along the East line of said Section 5268.15 feet to a stone found at the Southeast corner of said Section 35; thence North 88°48'36" East 2528.81 feet to a rebar found at the North quarter corner of Section 1, Township 1 South, Range 4 East, Salt Lake Base and Meridian; thence South 00°07'57" East 2309.38 feet to the Southwest corner of the Northeast quarter of said Section 1; thence South 89°25'16" East 2682.59 feet to the East quarter corner of said Section 1; thence South 00°05'47" East 2676.60 feet along the East line of Section 1, to the Northeast corner of Section 12; thence South 00°05'47" East along the East line of said Section 5353.21 feet to a stone found at the Southeast corner of said Section 12; thence South 00°35'51" East 5311.76 feet to a stone found at the Southeast corner of Section 13; thence South 00°02'26" West 5315.33 feet to a rebar found at the Southeast corner of Section 24; thence North 89°50'58" West 1338.50 feet to the Northwest corner of the Northeast quarter of the Northeast quarter of Section 25; thence South 00°01'14" East 2660.23 feet to the Southwest corner of the Southeast quarter of the Northeast quarter of said Section 25; thence South 00°00'30" East 1343.62 feet to the Southwest corner of the Northeast quarter of the Southeast quarter of Section 25; thence South 89°49'21" East 1336.97 feet to the Southeast corner of the Northeast quarter of the Southeast quarter of said Section 25; thence South 00°01'12" West 1321.75 feet to a stone found at the Southeast corner of said Section 25; thence South 00°52'12" East 2688.62 feet to a stone found at the East quarter corner of Section 36; thence South 00°30'19" West 2609.87 feet to a stone found at the Southeast corner of said Section 36; thence North 89°59'51" West 2652.94 feet to a stone found at the South quarter corner of said Section 36; thence North 89°31'22" West 2666.73 feet, more or less, to the point of beginning.

Excluding that portion lying within the bounds of I-80.

PARCEL A INCLUDES WITHIN THE PERIMETER BOUNDARY THEREOF THE FOLLOWING DESCRIBED TWENTY THREE (22) SUBDIVISIONS:

GOLF CLUB CABINS, PAINTED SKY, WAPITI CANYON AMENDED, PROMONTORY SUNSET RIDGE, WEST HILLS, WEST VIEW, BISON BLUFFS, ASPEN CAMP, PALISADES, THE HOMESTEADS, RANCH CLUB CABINS, PROMONTORY RIDGE PHASE 1, PROMONTORY RIDGE PHASE 2, BUFFALO JUMP, NORTHGATE CANYON, DEER CROSSING AMENDED, THE SUMMIT, SIGNAL HILL, DYE COURSE CABINS AMENDED, TRAPPER'S CABINS, LOOK OUT RIDGE, AND RANGE HILL.

PARCEL "B":

Beginning at a point on the Westerly right-of-way line of Brown's Canyon Road (formerly State Highway No. 196), said point being North 2936.44 feet and East 679.56 feet from the Southwest corner of Section 31, Township 1 South, Range 5 East, Salt Lake Base and Meridian; and

running thence South 80°53'14" West 123.66 feet; thence South 73°23'48" West 588.27 feet to a point on the Westerly line of said Section 31; thence North 00°20'14" West along said West line 125.00 feet; thence North 73°23'48" East 561.11 feet; thence North 80°53'14" East 146.58 feet to a point on a 1465.69 foot radius curve to the left, said point also being on the Westerly right-of-way line of said Brown's Canyon Road (radius point bears South 89°35'42" East 1465.69 feet, of which the central angle is 04°43'45"); thence Southerly along the arc of said curve and the Westerly right-of-way line of said Brown's Canyon Road 120.98 feet to the point of beginning.

PARCEL "C":

Legal Description for 100 foot Road Parcel:

Beginning at a point which is North 00°03'36" East 1321.45 feet along the Westerly line of Section 30 from the Southwest corner of Section 30, Township 1 South, Range 5 East, thence continuing along said Westerly line of said Section 30, 50.00 feet to the true point of beginning of a 100.00 foot road parcel, measured 50.00 feet either side at right angles to the following described centerline.

From the true point of beginning thence Easterly along a line 50.00 feet Northerly of and parallel to the Northerly line of the Southwest one-quarter of the Southwest one-quarter of said Section 30, 990 feet, more or less, to the Westerly right-of-way of Brown's Canyon Road (formerly State Highway No. 196) with both the Northerly and Southerly right-of-way as required to intersect said Westerly right of way of said Brown's Canyon Road, said point also being the terminus of said 100.00 foot road parcel.

ALSO: Beginning at a point which is North 00°03'36" East 1321.45 feet along the Easterly line of Section 25 from the Southeast corner of Section 25, Township 1 South, Range 4 East, thence continuing along said Easterly line of said Section 25, 50.00 feet to the true point of beginning of a 100.00 foot road parcel measured 50.00 feet either side at right angles to the following described centerline.

From the said true point of beginning thence Southwesterly along an arc of a 350.00 foot radius curve concave to the Southeast through a central angle of 90°, more or less, to the North line of the Southeast one-quarter of the Southeast one-quarter of said Section 25, said point being the terminus of said centerline.

Together with:

A non-exclusive right of way and easement to make incidental use of such portions of a portion of 500 feet of property adjacent to the North of the aforementioned Parcel "C" as may be reasonably necessary in connection with the construction, maintenance, repair or replacement of any roadway improvements located thereon.

As granted by a Real Property Purchase Agreement recorded December 5, 1991 as Entry No. 350974 in Book 636 at Page 497 and re-recorded December 11, 1991 as Entry No. 351244 in

Book 637 at Page 329, Summit County Recorder's Office.

PARCEL "D":

A 100 foot wide parcel of land located in Section 22, Township 1 South, Range 4 East, Salt Lake Base and Meridian, Summit County, State of Utah, described as follows:

Beginning at the Northwest corner of Section 22, Township 1 South, Range 4 East, Salt Lake Base and Meridian, Summit County, State of Utah; thence South $89^{\circ}43'02''$ East along the North section line of said Section 22, 2650.98 feet to the North quarter corner of said Section 22; thence South $89^{\circ}43'02''$ East along said North section line 336.69 feet; thence South 488.51 feet to the North corner of Lot 10, Silver Creek Commerce Center Plat "C" Amended, as recorded in the Office of the Summit County Recorder, thence South along the Easterly boundary of said Silver Creek Commerce Center 45.55 feet; thence South $30^{\circ}00'00''$ East along said boundary line 600.00 feet; thence South $34^{\circ}55'43''$ East along said boundary line 298.08 feet to the true point of beginning. Said point being on a 470.00 foot radius curve to the right (center bears South $00^{\circ}00'15''$ East 470.00 feet of which the central angle is $08^{\circ}00'15''$); thence Southeasterly along the arc of said curve 65.66 feet; thence South $82^{\circ}00'00''$ East 187.49 feet to a point on a 370.00 foot radius curve to the left (center bears North $08^{\circ}00'00''$ East 370.00 feet of which the central angle is $33^{\circ}00'00''$); thence Northeasterly along the arc of said curve 213.10 feet; thence North $65^{\circ}00'00''$ East 509.42 feet to a point on an 800.00 foot radius curve to the right (center bears South $25^{\circ}00'00''$ East 800.00 feet of which the central angle is $25^{\circ}00'00''$); thence Northeasterly along the arc of said curve 349.07 feet; thence East 594.78 feet, more or less, to a point on the East section line of Section 22, Township 1 South, Range 4 East, Salt Lake Base and Meridian, Summit County, State of Utah; thence South $89^{\circ}41'46''$ East 83.41 feet to the Westerly line of the State of Utah, Division of Parks and Recreation Right of Way (formerly the Union Pacific Railroad right-of-way); thence South $19^{\circ}43'58''$ East along said Westerly line 106.24 feet; thence North $89^{\circ}47'05''$ West 118.26 feet to said East section line; thence West 595.03 feet, more or less, to a point on a 700.00 foot radius curve to the left (center bears South 700.00 feet to which the central angle is $25^{\circ}00'00''$); thence Southwesterly along the arc of said curve 305.43 feet; thence South $65^{\circ}00'00''$ West 509.42 feet to a point on a 470.00 foot radius curve to the right (center bears North $25^{\circ}00'00''$ West 470.00 feet of which the central angle is $33^{\circ}00'00''$); thence Northwesterly along the arc of said curve 270.70 feet; thence North $82^{\circ}00'00''$ West 165.03 feet to a point on the Easterly boundary line of said Silver Creek Commerce Center, thence North $34^{\circ}55'43''$ West along said Easterly boundary line 130.17 feet to the point of beginning.

Basis of bearing for this description is South $89^{\circ}43'02''$ East along the North line of Section 22, Township 1 South, Range 4 East, Salt Lake Base and Meridian, Summit County, State of Utah, as shown on the plat of Silver Creek Commerce Center Plat "C" Amended, as recorded in the Office of the Summit County Recorder.

PARCEL "D-1":

That certain parcel labeled 70.0 foot Access Easement (Future Dedication) as set forth on the recorded plat of Silver Creek Commerce Center, Plat C, Amended, according to the official plat thereof, recorded August 15, 1991 as Entry No. 345364, in the Official Records in the office of the Summit County Recorder, as an exclusive perpetual easement and right of way of general

passage over and across the following real property in Summit County, Utah for the purposes of providing ingress and egress to and from the real property as an easement appurtenant to Grantee's Lands, said parcel being more particularly described as follows:

Beginning at the Southwest corner of lot 7, Plat "C", Amended, Silver Creek Commerce Center, which point is South 89°43'02" East along the section line 243.71 feet and South 1468.80 feet from the North quarter corner of Section 22, Township 1 South, Range 4 East, Salt Lake Base and Meridian; thence East 126.12 feet to a curve to the left concave Northerly having a radius of 175.00 feet; thence Northeasterly 91.63 feet around the periphery of said curve (chord = North 75°00'00" East 90.59); thence North 60°00'00" East 141.90 feet to a curve to the right concave Southerly having a radius of 455.00 feet; thence Northeasterly 248.87 feet around the periphery of said curve (local chord = North 75°40'11" East 245.78 feet to the Easterly line of said subdivision); thence South 35°00'00" East along said subdivision line 91.51 feet; thence North 82°00'00" West 9.64 feet to a curve to the left concave Southerly having a radius of 385.00 feet; thence Southwesterly 255.34 feet around the periphery of said curve (chord = South 79°00'00" West 250.69 feet); thence South 60°00'00" West 141.90 feet to a curve to the right concave Northerly having a radius of 245.00 feet; thence Westerly 128.28 feet around the periphery of said curve (chord = South 75°00'00" West 126.82 feet); thence West 125.37 feet to the Easterly line of Silver Creek Drive; thence Northwesterly 70.03 feet along said street line around the periphery of a curve to the left concave Westerly having a radius of 773.56 feet (local chord = North 00°36'67" West 70.00 feet) to the point of beginning.

As created by an Easement Deed recorded January 27, 1993 as Entry No. in Book 706 at page 515, Summit County Recorder's Office.

PARCEL "D-2":

A perpetual easement for the purposes of constructing, maintaining, repairing, replacing, using and enjoying a one hundred (100) foot wide roadway and underground utility corridor over and across the following:

Beginning at a point that is South 00°13'37" West along the section line 140.71 feet and South 19°43'58" East along the State Parks right-of-way 900.45 feet from the Northwest Corner of Section 23, Township 1 South, Range 4 East, Salt Lake Base and Meridian, and running thence South 19°43'58" East 102.14 feet to a point on a 1050 foot radius curve to the right (radius bears North 08°33'57" West); thence Westerly along the arc of said curve a distance of 156.98 feet through a central angle of 08°33'57"; thence West 52.18 feet; thence North 19°43'58" West 106.24 feet; thence East 88.05 feet to the point of curvature of a 950 foot radius curve to the left (radius bears North); thence along the arc of said curve a distance of 122.25 feet through a central angle of 07°22'22" to the point of beginning.

As granted by an Easement Deed Recorded December 7, 1993 as Entry No. 393125 in Book 771 at page 437, Summit County Recorder's Office.

The Northwest 1/4 of the Northwest 1/4 of Section 36, Township 1 North, Range 4 East, Salt Lake Base and Meridian.

EXHIBIT B

LEGAL DESCRIPTION OF SOUTH POINT PROPERTY

Exhibit B

South Point Boundary Description

Record Description Parcel "A"

A parcel of land located in Sections 25 & 36, Township 1 South, Range 4 East, Salt Lake Base and Meridian, Summit County, Utah, being more particularly described as follows:

Beginning at a stone found at the Southwest Corner of Section 36, Township 1 South, Range 4 East, Salt Lake Base and Meridian, Summit County, Utah of Promontory ALTA SURVEY recorded Entry No. S-3682 of Summit County Recorder's Office, and running thence along the Promontory Project Boundary the follow two (2) courses: 1) North 00°03'26" West 2,664.42 feet; 2) North 00°38'03" West 2,697.90 feet; thence North 62°38'37" East 2,883.14 feet; thence North 37°57'26" East 662.11 feet; thence North 74°30'05" East 429.92 feet; thence North 40°33'53" East 946.30 feet to a point on the easterly Project Boundary of Promontory; thence along said boundary the following eight (8) courses: 1) South 00°01'14" East 97.57 feet; 2) South 00°00'30" East 1,343.62 feet; 3) South 89°49'21" East 1,336.97 feet; 4) South 00°01'22" West 1,321.75 feet; 5) South 00°52'12" East 2,688.62 feet; 6) South 00°30'19" West 2,609.87 feet; 7) North 89°59'51" West 2,652.94 feet; 8) North 89°31'22" West 2,666.73 feet to the Point of Beginning.

Containing 34,884,353 square feet or 800.83 acres, more or less.

Record Description Parcel "B"

Beginning at a point on the Westerly right-of-way line of Brown's Canyon Road (formerly State Highway No. 196), said point being North 2936.44 feet and East 679.56 feet from the Southwest Corner of Section 31, Township 1 South, Range 5, Salt Lake Base and Meridian; and running thence South 80°53'14" West 123.66 feet; thence South 73°23'48" West 588.27 feet to a point on the Westerly line of said Section 31; thence North 00°20'14" West along said West Line 125.00 feet; thence North 73°23'48" East 561.11 feet; thence North 80°53'14" 146.58 feet to a point on a 1465.69 foot radius curve to the left, said point also being on the Westerly right-of-way of said Brown's Canyon Road (radius point bears South 89°35'42" East 1465.69 feet, of which the central angle is 04°43'45"); thence Southerly along the arc of said curve and the Westerly right-of-way line of said Brown's Canyon Road 120.98 feet to the point of beginning.

Record Description Parcel "C"

Legal description for 100 foot road parcel:

Beginning at a point which is North 00°03'36" East 1321.45 feet along the Westerly line of Section 30, Township 1 South, Range 5 East, thence continuing along said Westerly line of said Section 30, 50.00 feet to the true point of beginning of a 100.00 foot road parcel, measured 50.00 feet either side at right angles to the following described centerline.

From the true point of beginning thence Easterly along a line 50.00 feet Northerly of and parallel to the Northerly line of the Southwest one-quarter of the Southwest one-quarter of said Section 30, 990 feet more or less to the Westerly right-of-way of Brown's Canyon Road (formerly State Highway No. 196) with both the Northerly and Southerly right-of-way extending as required to intersect said Westerly

right-of-way of said Brown's Canyon Road, said point also being the terminus of said 100.00 foot road parcel.

Also: Beginning at a point which is North 00°03'36" East 1321.45 feet along the Easterly line of Section 25 from the Southeast Corner of Section 25, Township 1 South, Range 4 East, thence continuing along said Easterly line of said Section 25, 50.00 feet to the true point of beginning of a 100.00 foot road parcel measured 50.00 feet either side at right angles to the following described centerline.

From the said true point of beginning, thence Southwesterly along an arc of a 350.00 foot radius curve concave to the Southeast through a central angle of 90° more or less to the North line of the Southeast one-quarter of the Southeast one-quarter of said Section 25, said point being the terminus of said centerline.

Together with:

A non-exclusive right of way and easement to make incidental use of such portions of a portion of 500 feet of property adjacent to the North of the aforementioned Parcel "C" as may be reasonably necessary in connection with the construction, maintenance, repair or replacement of any roadway improvements located thereon.

As granted by a Real Property Purchase Agreement recorded December 5, 1991, as Entry No. 350974 in Book 636 at page 497 and re-recorded December 11, 1991 as Entry No. 351244 in Book 637 at page 329 of Official Records.

PROMONTORY SOUTH POINT BOUNDARY

path: M:\01_MDS\01_Eng\103 Promontory\20 SouthPoint Boundray
file name: Southpoint Boundary Exhibit.dwg | plot date: December 08, 2015 | plotted by: Brian

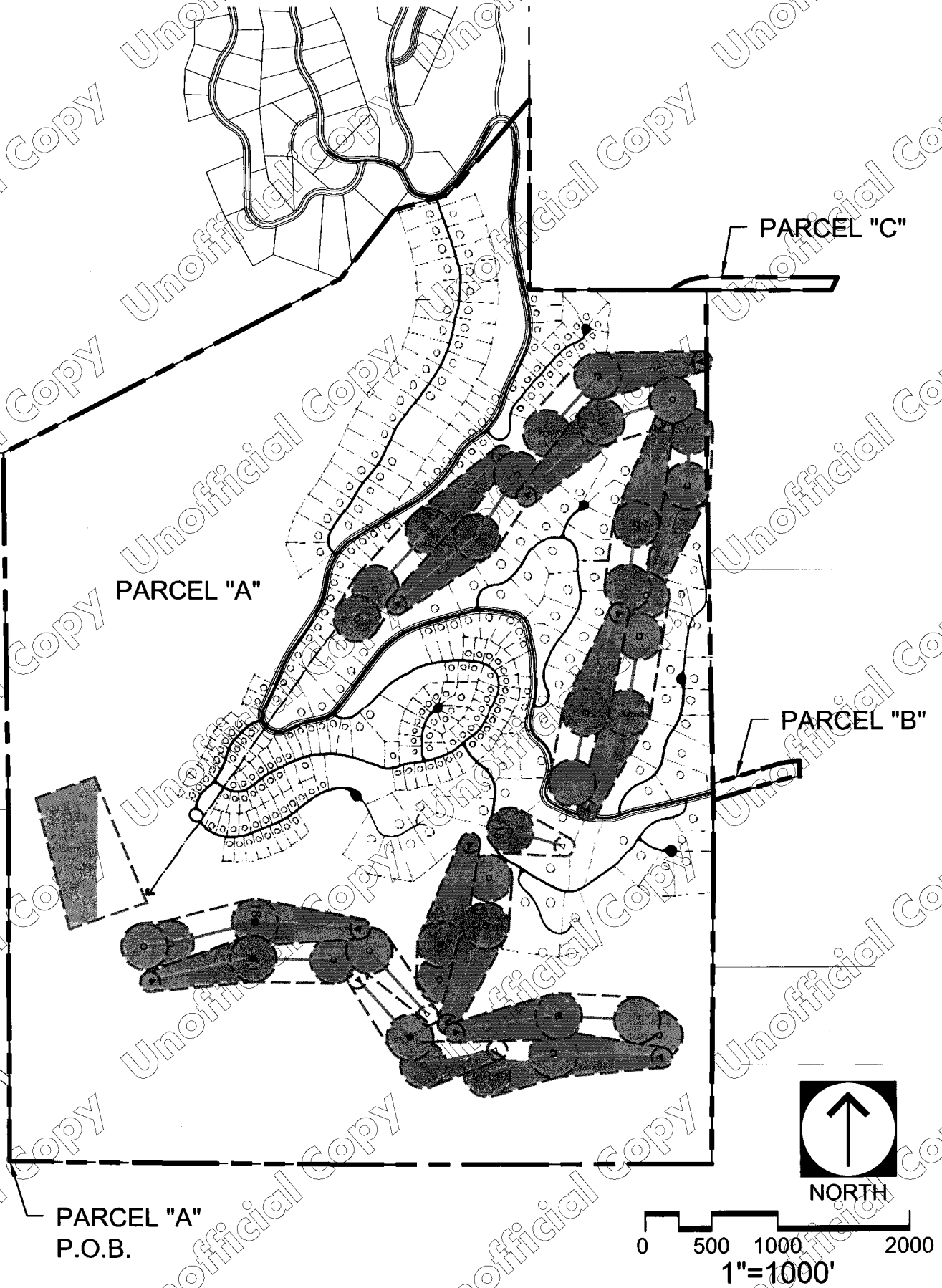

EXHIBIT C

LEGAL DESCRIPTION OF PROMONTORY PROPERTY

EXHIBIT C
(Promontory SPA, less South Point)

The land referred to below is situated in the Counties of Summit and Wasatch, State of Utah.

PARCEL "A":

Beginning at the Southwest corner of Section 36, Township 1 South, Range 4 East, Salt Lake Base and Meridian, Summit County, Utah (basis of bearing being North 00°03'26" West from the said Southwest corner to the West quarter corner of said Section 36, both being found Stone Monuments), and running thence along the West section line of said Section 36, North 00°03'26" West 2664.42 feet to a stone found at the West quarter corner of said Section 36, thence North 00°38'03" West 2697.90 feet to a stone found at the Northwest corner of said Section 36; thence South 89°40'24" West 1316.90 feet to the Southwest corner of the Southeast quarter of the Southeast quarter of Section 26; thence North 00°06'02" West 2661.08 feet to the Northwest corner of the Northeast quarter of the Southeast quarter of said Section 26; thence South 89°40'42" West 1316.04 feet to the Southwest corner of the Northeast quarter of said Section 26; thence North 00°04'55" West 2667.46 feet to a stone found at the North quarter corner of said Section 26, thence North 00°02'27" West 2642.55 feet to the Southwest corner of the Northeast quarter of Section 23; thence North 89°58'47" West 1858.84 feet, more or less, to the Easterly line of the State of Utah, Division of Parks and Recreation Right of Way (formerly the Union Pacific Railroad right-of-way), thence along said right-of-way line the following ten (10) courses: 1) North 17°11'48" West 60.67 feet; thence 2) North 88°45'48" East 52.25 feet; thence 3) North 17°06'43" West 719.18 feet; thence 4) North 19°47'10" West 992.62 feet, more or less, to a point on a non-tangent 950.00 foot radius curve to the left, radius point bears North 07°16'05" West; thence 5) Easterly 153.29 feet along the arc of said curve through a central angle of 09°14'43"; thence 6) North 19°43'58" West 298.63 feet; thence 7) South 70°16'02" West 153.37 feet; thence 8) North 20°21'29" West 444.80 feet; thence 9) South 75°29'27" West 48.91 feet; and thence 10) North 20°05'58" West 344.63 feet; thence leaving said Right of Way line South 89°36'59" East 114.14 feet to a stone found at the Northwest corner of said Section 23; thence South 89°36'59" East 2672.06 feet along the North line of said Section 23 to a stone found at the North quarter corner of said Section 23; thence North 00°23'35" East 1335.49 feet to the Northeast corner of the Southeast quarter of the Southwest quarter of Section 14; thence North 89°42'03" West 1339.30 feet to the Northwest corner of the Southeast quarter of the Southwest quarter of Section 14; thence North 00°15'11" East 1333.52 feet to the Northwest corner of the Northeast quarter of the Southwest quarter of Section 14, thence North 00°14'50" East 1334.05 feet to the Northwest corner of the Southeast quarter of the Northwest quarter of said Section 14; thence South 89°51'19" East 1345.97 feet to the Northeast corner of the Southeast quarter of the Northwest quarter of said Section 14; thence South 89°47'40" East 1332.03 feet to the Southwest corner of the Northeast quarter of the Northeast quarter of said Section 14; thence North 00°17'53" East 1335.93 feet to the Northwest corner of the Northeast quarter of the Northeast quarter of said Section 14; thence North 89°48'16" West 1329.81 feet along the North line of said Section 14 to an existing iron rod at the North quarter corner of said Section 14, then continuing along said North line: North 89°55'31" West 2698.76 feet to a found aluminum cap at the Northwest corner of said Section 14 and the Southwest corner of Section 11; thence North 00°13'55" West 2642.81 feet to a stone found at the West quarter corner of said Section 11;

thence North 07°10'37" West 2817.61 feet to a stone found at the Northwest corner of said Section 11 and the Southwest corner of Section 2; thence North 00°48'17" East 4816.75 feet to a stone found at the Northwest corner of Section 2, Township 1 South, Range 4 East, Salt Lake Base and Meridian; thence South 89°36'41" East 567.30 feet to a stone found at the Southwest corner of Section 35, Township 1 North, Range 4 East, Salt Lake Base and Meridian; thence North 00°47'21" East 5248.25 feet to a fence corner found at the Northwest corner of said Section 35; thence South 89°57'25" East 5053.95 feet to a stone found at the Northeast corner of said Section 35; thence South 00°24'17" West along the East line of said Section 5268.15 feet to a stone found at the Southeast corner of said Section 35; thence North 88°48'36" East 2528.81 feet to a rebar found at the North quarter corner of Section 1, Township 1 South, Range 4 East, Salt Lake Base and Meridian; thence South 00°07'57" East 2309.38 feet to the Southwest corner of the Northeast quarter of said Section 1; thence South 89°25'16" East 2682.59 feet to the East quarter corner of said Section 1; thence South 00°05'47" East 2676.60 feet along the East line of Section 1, to the Northeast corner of Section 12; thence South 00°05'47" East along the East line of said Section 5353.21 feet to a stone found at the Southeast corner of said Section 12; thence South 00°35'51" East 5311.76 feet to a stone found at the Southeast corner of Section 13; thence South 00°02'26" West 5315.33 feet to a rebar found at the Southeast corner of Section 24; thence North 89°50'58" West 1338.50 feet to the Northwest corner of the Northeast quarter of the Northeast quarter of Section 25; thence South 00°01'14" East 2660.23 feet to the Southwest corner of the Southeast quarter of the Northeast quarter of said Section 25; thence South 00°00'30" East 1343.62 feet to the Southwest corner of the Northeast quarter of the Southeast quarter of Section 25; thence South 89°49'21" East 1336.97 feet to the Southeast corner of the Northeast quarter of the Southeast quarter of said Section 25; thence South 00°01'12" West 1321.75 feet to a stone found at the Southeast corner of said Section 25; thence South 00°52'12" East 2688.62 feet to a stone found at the East quarter corner of Section 36; thence South 00°30'19" West 2609.87 feet to a stone found at the Southeast corner of said Section 36; thence North 89°59'51" West 2652.94 feet to a stone found at the South quarter corner of said Section 36; thence North 89°31'22" West 2666.73 feet, more or less, to the point of beginning.

Excluding that portion lying within the bounds of I-80.

PARCEL A INCLUDES WITHIN THE PERIMETER BOUNDARY THEREOF THE FOLLOWING DESCRIBED TWENTY THREE (22) SUBDIVISIONS:

GOLF CLUB CABINS, PAINTED SKY, WAPITI CANYON AMENDED, PROMONTORY SUNSET RIDGE, WEST HILLS, WEST VIEW, BISON BLUFFS, ASPEN CAMP, PALISADES, THE HOMESTEADS, RANCH CLUB CABINS, PROMONTORY RIDGE PHASE 1, PROMONTORY RIDGE PHASE 2, BUFFALO JUMP, NORTHGATE CANYON, DEER CROSSING AMENDED, THE SUMMIT, SIGNAL HILL, DYE COURSE CABINS AMENDED, TRAPPER'S CABINS, LOOK OUT RIDGE, AND RANGE HILL.

PARCEL "B":

Beginning at a point on the Westerly right-of-way line of Brown's Canyon Road (formerly State Highway No. 196), said point being North 2936.44 feet and East 679.56 feet from the Southwest

corner of Section 31, Township 1 South, Range 5 East, Salt Lake Base and Meridian; and running thence South 80°53'14" West 123.66 feet; thence South 73°23'48" West 588.27 feet to a point on the Westerly line of said Section 31; thence North 00°20'14" West along said West line 125.00 feet; thence North 73°23'48" East 561.11 feet; thence North 80°53'14" East 146.58 feet to a point on a 1465.69 foot radius curve to the left, said point also being on the Westerly right-of-way line of said Brown's Canyon Road (radius point bears South 89°35'42" East 1465.69 feet, of which the central angle is 04°43'45"); thence Southerly along the arc of said curve and the Westerly right-of-way line of said Brown's Canyon Road 120.98 feet to the point of beginning.

PARCEL "C":

Legal Description for 100 foot Road Parcel:

Beginning at a point which is North 00°03'36" East 1321.45 feet along the Westerly line of Section 30 from the Southwest corner of Section 30, Township 1 South, Range 5 East, thence continuing along said Westerly line of said Section 30, 50.00 feet to the true point of beginning of a 100.00 foot road parcel, measured 50.00 feet either side at right angles to the following described centerline.

From the true point of beginning thence Easterly along a line 50.00 feet Northerly of and parallel to the Northerly line of the Southwest one-quarter of the Southwest one-quarter of said Section 30, 990 feet, more or less, to the Westerly right-of-way of Brown's Canyon Road (formerly State Highway No. 196) with both the Northerly and Southerly right-of-way as required to intersect said Westerly right of way of said Brown's Canyon Road, said point also being the terminus of said 100.00 foot road parcel.

ALSO: Beginning at a point which is North 00°03'36" East 1321.45 feet along the Easterly line of Section 25 from the Southeast corner of Section 25, Township 1 South, Range 4 East, thence continuing along said Easterly line of said Section 25, 50.00 feet to the true point of beginning of a 100.00 foot road parcel measured 50.00 feet either side at right angles to the following described centerline:

From the said true point of beginning thence Southwesterly along an arc of a 350.00 foot radius curve concave to the Southeast through a central angle of 90°, more or less, to the North line of the Southeast one-quarter of the Southeast one-quarter of said Section 25, said point being the terminus of said centerline.

Together with:

A non-exclusive right of way and easement to make incidental use of such portions of a portion of 500 feet of property adjacent to the North of the aforementioned Parcel "C" as may be reasonably necessary in connection with the construction, maintenance, repair or replacement of any roadway improvements located thereon.

As granted by a Real Property Purchase Agreement recorded December 5, 1991 as Entry No.

350974 in Book 636 at Page 497 and re-recorded December 11, 1991 as Entry No. 351244 in Book 637 at Page 329, Summit County Recorder's Office.

PARCEL "D":

A 100 foot wide parcel of land located in Section 22, Township 1 South, Range 4 East, Salt Lake Base and Meridian, Summit County, State of Utah, described as follows:

Beginning at the Northwest corner of Section 22, Township 1 South, Range 4 East, Salt Lake Base and Meridian, Summit County, State of Utah; thence South 89°43'02" East along the North section line of said Section 22, 2650.98 feet to the North quarter corner of said Section 22; thence South 89°43'02" East along said North section line 336.69 feet; thence South 488.51 feet to the North corner of Lot 10, Silver Creek Commerce Center Plat "C" Amended, as recorded in the Office of the Summit County Recorder, thence South along the Easterly boundary of said Silver Creek Commerce Center 45.55 feet; thence South 30°00'00" East along said boundary line 600.00 feet; thence South 34°55'43" East along said boundary line 298.08 feet to the true point of beginning. Said point being on a 470.00 foot radius curve to the right (center bears South 00°00'15" East 470.00 feet of which the central angle is 08°00'15"); thence Southeasterly along the arc of said curve 65.66 feet; thence South 82°00'00" East 187.49 feet to a point on a 370.00 foot radius curve to the left (center bears North 08°00'00" East 370.00 feet of which the central angle is 33°00'00"); thence Northeasterly along the arc of said curve 213.10 feet; thence North 65°00'00" East 509.42 feet to a point on an 800.00 foot radius curve to the right (center bears South 25°00'00" East 800.00 of which the central angle is 25°00'00"); thence Northeasterly along the arc of said curve 349.07 feet; thence East 594.78 feet, more or less, to a point on the East section line of Section 22, Township 1 South, Range 4 East, Salt Lake Base and Meridian, Summit County, State of Utah; thence South 89°41'46" East 83.41 feet to the Westerly line of the State of Utah, Division of Parks and Recreation Right of Way (formerly the Union Pacific Railroad right-of-way); thence South 19°43'58" East along said Westerly line 106.24 feet; thence North 89°47'05" West 118.26 feet to said East section line; thence West 595.03 feet, more or less, to a point on a 700.00 foot radius curve to the left (center bears South 700.00 feet to which the central angle is 25°00'00"); thence Southwesterly along the arc of said curve 305.43 feet; thence South 65°00'00" West 509.42 feet to a point on a 470.00 foot radius curve to the right (center bears North 25°00'00" West 470.00 feet of which the central angle is 33°00'00"); thence Northwesterly along the arc of said curve 270.70 feet; thence North 82°00'00" West 165.03 feet to a point on the Easterly boundary line of said Silver Creek Commerce Center, thence North 34°55'43" West along said Easterly boundary line 130.17 feet to the point of beginning.

Basis of bearing for this description is South 89°43'02" East along the North line of Section 22, Township 1 South, Range 4 East, Salt Lake Base and Meridian, Summit County, State of Utah, as shown on the plat of Silver Creek Commerce Center Plat "C", Amended, as recorded in the Office of the Summit County Recorder.

PARCEL "D-1":

That certain parcel labeled 70.0 foot Access Easement (Future Dedication) as set forth on the recorded plat of Silver Creek Commerce Center, Plat C, Amended, according to the official plat thereof, recorded August 15, 1991 as Entry No. 345364, in the Official Records in the office of

the Summit County Recorder, as an exclusive perpetual easement and right of way of general passage over and across the following real property in Summit County, Utah for the purposes of providing ingress and egress to and from the real property as an easement appurtenant to Grantee's Lands, said parcel being more particularly described as follows:

Beginning at the Southwest corner of lot 7, Plat "C", Amended, Silver Creek Commerce Center, which point is South 89°43'02" East along the section line 243.71 feet and South 1468.80 feet from the North quarter corner of Section 22, Township 1 South, Range 4 East, Salt Lake Base and Meridian; thence East 126.12 feet to a curve to the left concave Northerly having a radius of 175.00 feet; thence Northeasterly 91.63 feet around the periphery of said curve (chord = North 75°00'00" East 90.59); thence North 60°00'00" East 141.90 feet to a curve to the right concave Southerly having a radius of 455.00 feet; thence Northeasterly 248.87 feet around the periphery of said curve (local chord = North 75°40'11" East 245.78 feet to the Easterly line of said subdivision); thence South 35°00'00" East along said subdivision line 91.51 feet; thence North 82°00'00" West 9.64 feet to a curve to the left concave Southerly having a radius of 385.00 feet; thence Southwesterly 255.34 feet around the periphery of said curve (chord = South 79°00'00" West 250.69 feet); thence South 60°00'00" West 141.90 feet to a curve to the right concave Northerly having a radius of 245.00 feet; thence Westerly 128.28 feet around the periphery of said curve (chord = South 75°00'00" West 126.82 feet); thence West 125.37 feet to the Easterly line of Silver Creek Drive; thence Northwesterly 70.03 feet along said street line around the periphery of a curve to the left concave Westerly having a radius of 773.56 feet (local chord = North 00°36'67" West 70.00 feet) to the point of beginning.

As created by an Easement Deed recorded January 27, 1993 as Entry No. in Book 706 at page 515, Summit County Recorder's Office.

PARCEL "D-2":

A perpetual easement for the purposes of constructing, maintaining, repairing, replacing, using and enjoying a one hundred (100) foot wide roadway and underground utility corridor over and across the following:

Beginning at a point that is South 00°13'37" West along the section line 140.71 feet and South 19°43'58" East along the State Parks right-of-way 900.45 feet from the Northwest Corner of Section 23, Township 1 South, Range 4 East, Salt Lake Base and Meridian, and running thence South 19°43'58" East 102.14 feet to a point on a 1050 foot radius curve to the right (radius bears North 08°33'57" West); thence Westerly along the arc of said curve a distance of 156.98 feet through a central angle of 08°33'57"; thence West 52.18 feet; thence North 19°43'58" West 106.24 feet; thence East 88.05 feet to the point of curvature of a 950 foot radius curve to the left (radius bears North); thence along the arc of said curve a distance of 122.25 feet through a central angle of 07°22'22" to the point of beginning.

As granted by an Easement Deed Recorded December 7, 1993 as Entry No. 393125 in Book 771 at page 437, Summit County Recorder's Office.

The Northwest 1/4 of the Northwest 1/4 of Section 36, Township 1 North, Range 4 East, Salt

Lake Base and Meridian.

Less and excepting the following described parcels which comprise South Point:
Record Description Parcel "A"

A parcel of land located in Sections 25 & 36, Township 1 South, Range 4 East, Salt Lake Base and Meridian, Summit County, Utah, being more particularly described as follows:

Beginning at a stone found at the Southwest Corner of Section 36, Township 1 South, Range 4 East, Salt Lake Base and Meridian, Summit County, Utah of Promontory ALTA SURVEY recorded Entry No. S-3682 of Summit County Recorder's Office, and running thence along the Promontory Project Boundary the follow two (2) courses: 1) North 00°03'26" West 2,664.42 feet; 2) North 00°38'03" West 2,697.90 feet; thence North 62°38'37" East 2,883.14 feet; thence North 37°57'26" East 662.11 feet; thence North 74°30'05" East 429.92 feet; thence North 40°33'53" East 946.30 feet to a point on the easterly Project Boundary of Promontory; thence along said boundary the following eight (8) courses: 1) South 00°01'14" East 97.57 feet; 2) South 00°00'30" East 1,343.62 feet; 3) South 89°49'21" East 1,336.97 feet; 4) South 00°01'22" West 1,321.75 feet; 5) South 00°52'12" East 2,688.62 feet; 6) South 00°30'19" West 2,609.87 feet; 7) North 89°59'51" West 2,652.94 feet; 8) North 89°31'22" West 2,666.73 feet to the Point of Beginning.

Containing 34,884,353 square feet or 800.83 acres, more or less.

Record Description Parcel "B"

Beginning at a point on the Westerly right-of-way line of Brown's Canyon Road (formerly State Highway No. 196), said point being North 2936.44 feet and East 679.56 feet from the Southwest Corner of Section 31, Township 1 South, Range 5, Salt Lake Base and Meridian; and running thence South 80°53'14" West 123.66 feet; thence South 73°23'48" West 588.27 feet to a point on the Westerly line of said Section 31; thence North 00°20'14" West along said West Line 125.00 feet; thence North 73°23'48" East 561.11 feet; thence North 80°53'14" 146.58 feet to a point on a 1465.69 foot radius curve to the left, said point also being on the Westerly right-of-way of said Brown's Canyon Road (radius point bears South 89°35'42" East 1465.69 feet, of which the central angle is 04°43'45"); thence Southerly along the arc of said curve and the Westerly right-of-way line of said Brown's Canyon Road 120.98 feet to the point of beginning.

Record Description Parcel "C"

Legal description for 100 foot road parcel:

Beginning at a point which is North 00°03'36" East 1321.45 feet along the Westerly line of Section 30, Township 1 South, Range 5 East, thence continuing along said Westerly line of said Section 30, 50.00 feet to the true point of beginning of a 100.00 foot road parcel, measured 50.00 feet either side at right angles to the following described centerline.

From the true point of beginning thence Easterly along a line 50.00 feet Northerly of and parallel to the Northerly line of the Southwest one-quarter of the Southwest one-quarter of said Section

30, 990 feet more or less to the Westerly right-of-way of Brown's Canyon Road (formerly State Highway No. 196) with both the Northerly and Southerly right-of-way extending as required to intersect said Westerly right-of-way of said Brown's Canyon Road, said point also being the terminus of said 100.00 foot road parcel.

Also: Beginning at a point which is North 00°03'36" East 1321.45 feet along the Easterly line of Section 25 from the Southeast Corner of Section 25, Township 1 South, Range 4 East, thence continuing along said Easterly line of said Section 25, 50.00 feet to the true point of beginning of a 100.00 foot road parcel measured 50.00 feet either side at right angles to the following described centerline.

From the said true point of beginning, thence Southwesterly along an arc of a 350.00 foot radius curve concave to the Southeast through a central angle of 90° more or less to the North line of the Southeast one-quarter of the Southeast one-quarter of said Section 25, said point being the terminus of said centerline.

Together with:

A non-exclusive right of way and easement to make incidental use of such portions of a portion of 500 feet of property adjacent to the North of the aforementioned Parcel "C" as may be reasonably necessary in connection with the construction, maintenance, repair or replacement of any roadway improvements located thereon.

As granted by a Real Property Purchase Agreement recorded December 5, 1991, as Entry No. 350974 in Book 636 at page 497 and re-recorded December 11, 1991 as Entry No. 351244 in Book 637 at page 329 of Official Records.

0090344 NS-1
PROMONTORY INVESTMENTS LL
3200 E CAMELBACK RD STE #295
PHOENIX, AZ 85018-2343

0091342 NS-2
PROMONTORY INVESTMENTS LL
3200 E CAMELBACK RD STE #295
PHOENIX, AZ 85018-2343

0092423 NS-3
PROMONTORY INVESTMENTS LL
3200 E CAMELBACK RD STE #295
PHOENIX, AZ 85018-2343

0092985 NS-90
PROMONTORY INVESTMENTS LL
3200 E CAMELBACK RD STE #295
PHOENIX, AZ 85018-2343

0411201 NS-PROM-RD
PROMONTORY INVESTMENTS LL
3200 E CAMELBACK RD STE #295
PHOENIX, AZ 85018-2343

0147193 SS-23
PROMONTORY INVESTMENTS LL
3200 E CAMELBACK RD STE #295
PHOENIX, AZ 85018-2343

0147433 SS-25
PROMONTORY INVESTMENTS LL
3200 E CAMELBACK RD STE #295
PHOENIX, AZ 85018-2343

0139331 SS-26
PROMONTORY INVESTMENTS LL
3200 E CAMELBACK RD STE #295
PHOENIX, AZ 85018-2343

0370787 SS-44-A-1
PROMONTORY INVESTMENTS LL
3200 E CAMELBACK RD STE #295
PHOENIX, AZ 85018-2343

0370779 SS-51-C
PROMONTORY INVESTMENTS LL
3200 E CAMELBACK RD STE #295
PHOENIX, AZ 85018-2343

0148142 SS-52
PROMONTORY INVESTMENTS LL
3200 E CAMELBACK RD STE #295
PHOENIX, AZ 85018-2343

0258255 SS-54-A
PROMONTORY INVESTMENTS LL
3200 E CAMELBACK RD STE #295
PHOENIX, AZ 85018-2343

0139711 SS-55
PROMONTORY INVESTMENTS LL
3200 E CAMELBACK RD STE #295
PHOENIX, AZ 85018-2343

0148167 SS-66
PROMONTORY INVESTMENTS LL
3200 E CAMELBACK RD STE #295
PHOENIX, AZ 85018-2343

0181481 SS-69-B-12
PROMONTORY INVESTMENTS LL
3200 E CAMELBACK RD STE #295
PHOENIX, AZ 85018-2343

0284475 SS-79-B
PROMONTORY INVESTMENTS LL
3200 E CAMELBACK RD STE #295
PHOENIX, AZ 85018-2343

0273395 SS-80-6-A
PROMONTORY INVESTMENTS LL
3200 E CAMELBACK RD STE #295
PHOENIX, AZ 85018-2343

0181333 SS-69-B-1
PROMONTORY DEVELOPMENT LL
3200 E CAMELBACK RD STE 295
PHOENIX, AZ 85018-2343

0181457 SS-69-B-9
PROMONTORY DEVELOPMENT LL
3200 E CAMELBACK RD STE 295
PHOENIX, AZ 85018-2343

0182018 SS-70-2
PROMONTORY DEVELOPMENT LL
3200 E CAMELBACK RD STE 295
PHOENIX, AZ 85018-2343

0182026 SS-70-3
PROMONTORY DEVELOPMENT LL
3200 E CAMELBACK RD STE 295
PHOENIX, AZ 85018-2343

0182034 SS-70-4
PROMONTORY DEVELOPMENT LL
3200 E CAMELBACK RD STE 295
PHOENIX, AZ 85018-2343

0411219 SS-RCT-RD
PROMONTORY DEVELOPMENT LL
3200 E CAMELBACK RD STE 295
PHOENIX, AZ 85018-2343

0438907 BJUMP-1
PROMONTORY DEVELOPMENT LL
3200 E CAMELBACK RD STE 295
PHOENIX, AZ 85018-2343

0438915 BJUMP-2
PROMONTORY DEVELOPMENT LL
3200 E CAMELBACK RD STE 295
PHOENIX, AZ 85018-2343

0438923 BJUMP-3
SULLIVAN CHRISTOPHER B H/
9821 N HIDDEN HILL LOOP
PARK CITY, UT 84098

0438931 BJUMP-4
GOECKE PAUL
53 CONTRA FIORE DR
HENDERSON, NV 89011-3148

0438949 BJUMP-5
PRICE MATTHEW N
PO BOX 981958
PARK CITY, UT 84098-1958

0438956 BJUMP-6
PROMONTORY DEVELOPMENT LL
3200 E CAMELBACK RD STE 295
PHOENIX, AZ 85018-2343

0438964 BJUMP-7
PROMONTORY DEVELOPMENT LL
3200 E CAMELBACK RD STE 295
PHOENIX, AZ 85018-2343

0438972 BJUMP-8
PROMONTORY DEVELOPMENT LL
3200 E CAMELBACK RD STE 295
PHOENIX, AZ 85018-2343

0438980 BJUMP-9
PROMONTORY DEVELOPMENT LL
3200 E CAMELBACK RD STE 295
PHOENIX, AZ 85018-2343

0438998 BJUMP-10
MILNE RICHARD WILLIAM JR
5909 E SOLCITO LN
PARADISE VALLEY, AZ 85253

0439004 BJUMP-11
PROMONTORY DEVELOPMENT LL
3200 E CAMELBACK RD STE 295
PHOENIX, AZ 85018-2343

0439012 BJUMP-12
PROMONTORY DEVELOPMENT LL
3200 E CAMELBACK RD STE 295
PHOENIX, AZ 85018-2343

0439020 BJUMP-13
PROMONTORY DEVELOPMENT LL
3200 E CAMELBACK RD STE 295
PHOENIX, AZ 85018-2343

0439038 BJUMP-14
PROMONTORY DEVELOPMENT LL
3200 E CAMELBACK RD STE 295
PHOENIX, AZ 85018-2343

0439046 BJUMP-15
PROMONTORY DEVELOPMENT LL
3200 E CAMELBACK RD STE 295
PHOENIX, AZ 85018-2343

0439053 BJUMP-16
PROMONTORY DEVELOPMENT LL
3200 E CAMELBACK RD STE 295
PHOENIX, AZ 85018-2343

0439061 BJUMP-17
PROMONTORY DEVELOPMENT LL
3200 E CAMELBACK RD STE 295
PHOENIX, AZ 85018-2343

0439079 BJUMP-18
PROMONTORY DEVELOPMENT LL
3200 E CAMELBACK RD STE 295
PHOENIX, AZ 85018-2343

0439087 BJUMP-19
PROMONTORY DEVELOPMENT LL
3200 E CAMELBACK RD STE 295
PHOENIX, AZ 85018-2343

0439095 BJUMP-20
PROMONTORY DEVELOPMENT LL
3200 E CAMELBACK RD STE 295
PHOENIX, AZ 85018-2343

0439103 BJUMP-21
PROMONTORY DEVELOPMENT LL
3200 E CAMELBACK RD STE 295
PHOENIX, AZ 85018-2343

0439111 BJUMP-22
PROMONTORY DEVELOPMENT LL
3200 E CAMELBACK RD STE 295
PHOENIX, AZ 85018-2343

0439129 BJUMP-23
PROMONTORY DEVELOPMENT LL
3200 E CAMELBACK RD STE 295
PHOENIX, AZ 85018-2343

0439137 BJUMP-24
THREE BUFFALO JUMP PROPER
PO BOX 9618
RANCHO SANTA FE, CA 92067

0439145 BJUMP-25
PROMONTORY DEVELOPMENT LL
3200 E CAMELBACK RD STE 295
PHOENIX, AZ 85018-2343

0439152 BJUMP-26
APPELBAUM FAMILY INVESTME
10438 E LAUREL LN
SCOTTSDALE, AZ 85259

0439160 BJUMP-27
W&W PROPERTIES LC
2920 S 925 W
OGDEN, UT 84401

0439178 BJUMP-28
TALLENT JAMES H/W (JT)
9003 N HIDDEN HILL LOOP
PARK CITY, UT 84098

0439186 BJUMP-29
TANDRUP LARS C H/W (JT)
2430 RUDESILL LN
SANTA ROSA, CA 95404

0439194 BJUMP-30
FREY MARTIN
5347 WOODDED COVE
HOLLADAY, UT 84117

0439202 BJUMP-31
CHENG LESTER
9240 SAND TRAP CT
PARK CITY, UT 84098

0439210 BJUMP-32
HUAZHOU LLC
31 HARROGATE ST
LONG BEACH, NY 11561

0439228 BJUMP-33
BUCHAN JOEY H/W (JT)
3450 HIDDEN OAK DR
SALT LAKE CITY, UT 84121

0439236 BJUMP-34
ROALSEN RODNEY (JT)
PO BOX 776
WASHOUGAL, WA 98671-0776

0439244 BJUMP-35
SWEENEY GERALD THOMAS
114 WOODLAND DR
FAIR HAVEN, NJ 07704

0439251 BJUMP-36
JENNINGS HOLDINGS LLC
11661 SAN VICENTE BLVD STE 910
LOS ANGELES, CA 90049

0439269 BJUMP-37
OOBADOO LLC
2301 SOLAMERE DR
PARK CITY, UT 84060

0439277 BJUMP-38
MANASSA MITCHELL J (JT)
2343 GLEN EAGLES LN
RIVERWOODS, IL 60015

0439285 BJUMP-39
TEAKWOOD ENTERPRISES
13343 S 3525 W
RIVERTON, UT 84065

0439293 BJUMP-40
CAMPBELL ROSS (JT)
7301 N SAGE MEADOW RD
PARK CITY, UT 84098

0393144 DC-1
PROMONTORY DEVELOPMENT LL
3200 E CAMELBACK RD STE 295
PHOENIX, AZ 85018-2343

0393151 DC-2
PROMONTORY DEVELOPMENT LL
3200 E CAMELBACK RD STE 295
PHOENIX, AZ 85018-2343

0393169 DC-3
PROMONTORY DEVELOPMENT LL
3200 E CAMELBACK RD STE 295
PHOENIX, AZ 85018-2343

0393177 DC-4
PROMONTORY DEVELOPMENT LL
3200 E CAMELBACK RD STE 295
PHOENIX, AZ 85018-2343

0393185 DC-5
PROMONTORY DEVELOPMENT LL
3200 E CAMELBACK RD STE 295
PHOENIX, AZ 85018-2343

0393193 DC-6
PROMONTORY DEVELOPMENT LL
3200 E CAMELBACK RD STE 295
PHOENIX, AZ 85018-2343

0393201 DC-7
PROMONTORY DEVELOPMENT LL
3200 E CAMELBACK RD STE 295
PHOENIX, AZ 85018-2343

0393219 DC-8
PROMONTORY DEVELOPMENT LL
3200 E CAMELBACK RD STE 295
PHOENIX, AZ 85018-2343

0393227 DC-9
PROMONTORY DEVELOPMENT LL
3200 E CAMELBACK RD STE 295
PHOENIX, AZ 85018-2343

0473902 DC-10A-AM
WEINMAN EARL TRUSTEE
NORTHERN TRUST BANK
190 CARONDELET PLAZA STE 100
ST LOUIS, MO 63105

0393250 DC-12
FEDERICO RICK H/W (JT)
9290 E THOMPSON PEAK RD
SCOTTSDALE, AZ 85255

0393268 DC-13
LITT ANDREW H/W (JT)
1521 2ND AVE APT 904
SEATTLE, WA 98101

0393276 DC-14
LITT ANDREW H/W (JT)
1521 2ND AVE APT 904
SEATTLE, WA 98101

0393284 DC-15
BRADSON DEVELOPMENT LLC
20409 YORBA LINDA BLVD #216
YORBA LINDA, CA 92886

0393292 DC-16
BROWN CRAIG H/W (JT)
235 ASPEN GREEN
CALGARY, ALBERTA T3Z3C1
CANADA

0393300 DC-17
HAVOVER REALTY LLC
27 PEPPER CREEK
PEPPER PIKE, OH 44124

0393318 DC-18
FLEISCHER RUSSELL & STAPP
1504 THOMAS PL
FORT WORTH, TX 76107

0393326 DC-19
FLEISCHER RUSSELL (JT)
1504 THOMAS PL
FORT WORTH, TX 76107

0393334 DC-20
MILLCREEK GROUP LLC
PO BOX 980310
PARK CITY, UT 84098-0310

0393342 DC-21
SKYLINE LP
PO BOX 50239
SANTA BARBARA, CA 93150-0239

0393359 DC-22
ADAIR SCOTT LAUGHARN
2800 OLYMPIC BLVD 2ND FL
SANTA MONICA, CA 90404

0393367 DC-23
ANDERSON BILLY CHARLES JR
5901 FAIRCHILD CT
PLANO, TX 75093

0393375 DC-24
ANDERSON BILLY CHARLES JR
5901 FAIRCHILD CT
PLANO, TX 75093

0393383 DC-25
MAHON JODI L
2 TWIN HILLS DR
CINCINNATI, OH 45230

0393391 DC-26
J CLEARY INTEREST LLC
1 S WEST OAK DR
HOUSTON, TX 77056-2121

0393409 DC-27
DEVICO VALORY A TRUSTEE
8162 N SUNRISE LOOP
PARK CITY, UT 84098

0393417 DC-28
PROMONTORY DEVELOPMENT LL
3200 E CAMELBACK RD STE 295
PHOENIX, AZ 85018-2343

0393425 DC-29
VOORHEES H DIRK H/W (JT)
10614 GAWAIN LN
HOUSTON, TX 77024

0393433 DC-30
HALLORAN MAURA D TRUSTEE
17591 FOX VALLEY CT
GRANGER, IN 46530

0393441 DC-31
HALL JOHN W & CATHY C TRU
3 FOX HOLLOW
DOVE CANYON, CA 92679

0393458 DC-32
BURBAGE PROPERTIES LLC
3740 SCHOONER RIDGE
ALPHARETTA, GA 30005

0393466 DC-33
DONOVAN BOB H/W (JT)
41 WIGHTMAN CT
DANA POINT, CA 92629

0393474 DC-34
NOLAN THOMAS H JR TRUSTEE
561 GLENDALE AVE
WINNETKA, IL 60093-2123

0393482 DC-35
HODGETTS HARRY (JT)
2832 BLUE SAGE TR
PARK CITY, UT 84098

0393490 DC-36
CORDER JOHN MICHEL H/W (J)
19011 VANTAGE VIEW
HUMBLE, TX 77346

0393508 DC-37
O'BRIEN THOMAS MICHAEL
13988 DIPLOMAT DR STE 160
DALLAS, TX 75234

0393516 DC-38
VENEZIA ANTHONY & MARIE H
4 WELLHOUSE LN
MAMARONECK, NY 10543

0393524 DC-39
NAJARIAN PETER
58 CLAPBOARD HILL RD
WESTPORT, CT 06880

0393532 DC-40-AM
CHURILLA DONALD M (JT)
9021 N PROMONTORY RIDGE DR
PARK CITY, UT 84098

0393540 DC-41
SHEAR GERALD A TRUSTEE
PO BOX 4614
PARK CITY, UT 84060-4614

0393557 DC-42
HOPKINS BRADEN H/W (JT)
8046 N PROMONTORY RANCH RD
PARK CITY, UT 84098

0393565 DC-43
HARTSHORN TERRY O & SHARO
7969 SUNRISE LOOP
PARK CITY, UT 84098

0393573 DC-44
COLSON EDWARD E III
2646 MARMOL
CARLSBAD, CA 92009

0393581 DC-45
THOMPSON DAVID THOMAS TRU
8053 N SUNRISE LOOP
PARK CITY, UT 84098

0393599 DC-46
O'NEILL JUSTIN J
11438 BURNHAM ST
LOS ANGELES, CA 90049

0393607 DC-47
THOMPSON DAVID THOMAS TRU
8053 N SUNRISE LOOP
PARK CITY, UT 84098

0393615 DC-48
THOMPSON PAUL W & REBECCA
6611 HARRODS VIEW CIR
PROSPECT, KY 40059

0393623 DC-49
DAVIDSON IAN
8101 SUNRISE LOOP
PARK CITY, UT 84098

0393631 DC-50
PROMONTORY DEVELOPMENT LL
3200 E CAMELBACK RD STE 295
PHOENIX, AZ 85018-2343

0393649 DC-51
E15-RE INVESTMENTS LLC
4771 SWEETWATER BLVD #262
SUGAR LAND, TX 77479

0393656 DC-52
DOUBLE SILVER PROPERTIES
2620 S MARYLAND PKWY #14847
LAS VEGAS, NV 89109

0393664 DC-53
WEST HAVEN LOWE PROPERTY
6028 S RIDGELINE DR STE 203
OGDEN, UT 84405

0393672 DC-54
WICHA PAUL H/W (JT)
109 VAILS LAKE SHORE DR
BREWSTER, NY 10509

0393680 DC-55
RITRIEVI KIMBERLY (JT)
1850 BRIGHTWATER BLVD NE
SAINT PETERSBURG, FL 33704

0393698 DC-56
FLANIGAN KEITH R TRUSTEE
528 DE ANZA
CORONA DEL MAR, CA 92625

0393706 DC-57
UTAH MOUNTAIN INVESTORS L
2555 34TH ST NE
CANTON, OH 44705-3713

0393714 DC-58
UNDER DOUGLAS A TRUSTEE
84 INNISBROOK AVE
LAS VEGAS, NV 89113

0393722 DC-59
SPAULDING BRIAN JOSEPH TR
1896 WARWICK RD
SAN MARINO, CA 91108

0393730 DC-60
BAUMGARDT JAMES R H/W (JT)
912 SEAGRAPE LN
VERO BEACH, FL 32963

0393748 DC-61
FIDLER WILLIAM A H/W (JT)
6369 HWY 41A
HENDERSON, KY 42420

0393755 DC-62
FIDLER WILLIAM A H/W (JT)
6360 HWY 41-A
HENDERSON, KY 42420

0393763 DC-63
SHRINER CRAIG S & ROSALIE
PO BOX 2729
KIRKLAND, WA 98083-2729

0393771 DC-64
JMCK REALTY LLC
2525 E CAMELBACK #850
PHOENIX, AZ 85016

0393789 DC-65
MCGUIRE KIM R TRUSTEE
PO BOX 330596
SAN FRANCISCO, CA 94133

0393797 DC-66
YOUNG FRANCIS X
4505 VICTORIA DR
MOUNT KISCO, NY 10549

0393805 DC-67
DEMSEY LINDA (FRANKOVIC)
31371 AINSWORTH DR
PEPPER PIKE, OH 44124

0393813 DC-68
COVENANT MANAGEMENT LLC
1821 EDGECLIFF CIR
SANDY, UT 84092

0393821 DC-69
LABOV DANIEL
8544 N SUNRISE LOOP
PARK CITY, UT 84098

0393839 DC-70
SOUTHWESTERN LAND & INVES
8350 N CENTRAL EXPRESS WAY
STE 1275
DALLAS, TX 75206

0393847 DC-71
ANDERSON SARAH E (JT)
2289 MONARCH DR
PARK CITY, UT 84060

0393854 DC-72
JENNINGS HOLDINGS LLC
11661 SAN VICENTE BLVD STE 910
LOS ANGELES, CA 90049

0393862 DC-73
BARDIN ROBERT H TRUSTEE
32 RUE GRAND VALLEE
NEWPORT BEACH, CA 92660

0393870 DC-74
MANDEL GARY R TRUSTEE
8298 N PROMONTORY RANCH RD
PARK CITY, UT 84098

0393888 DC-75
NAJAFI F FRANCIS TRUSTEE
3200 E CAMELBACK RD STE 295
PHOENIX, AZ 85018

0393896 DC-76
GORTON JAMES C H/W (JT) E
518 E 89TH ST
NEW YORK, NY 10128

0393904 DC-77
BIRDT STUART J
1172 PARK AVE #11-B
NEW YORK, NY 10128

0393912 DC-78
JENNINGS HOLDINGS LLC
11661 SAN VICENTE BLVD STE 910
LOS ANGELES, CA 90049

0393920 DC-79
BORG BRIAN H/W (TJ)
8172 N RANCH GARDEN RD
PARK CITY, UT 84098

0393938 DC-80
WOOLLEY LOGAN M H/W (JT)
6870 RANCH CLUB CT
PARK CITY, UT 84098

0393946 DC-81
JENNINGS HOLDINGS LLC
11661 SAN VICENTE BLVD STE 910
LOS ANGELES, CA 90049

0393953 DC-82
JENNINGS HOLDINGS LLC
11661 SAN VICENTE BLVD STE 910
LOS ANGELES, CA 90049

0393961 DC-83
STEINMETZ THOMAS C TRUSTE
8267 RANCH GARDEN RD
PARK CITY, UT 84098

0393979 DC-84
TOMLINSON JOSEPH
230 BRIARWOOD LN
PORTSMOUTH, RI 02871-5128

0393987 DC-85
ATKINS TOM H/W (JT)
5N105 BURR RD
SAINT CHARLES, IL 60175

0393995 DC-86
EHMAN BRIAN
8435 N RANCH GARDEN RD
PARK CITY, UT 84098-6254

0394001 DC-87
EDWARDS ADAM R H/W (JT)
324 PIRATE RD
NEWPORT BEACH, CA 92663

0394019 DC-88
DORNBUSH ROBERT E SR T/C
PO BOX 808
PARK CITY, UT 84060-0808

0394027 DC-89
BAIRD GREGORY B & JEANNE
22812 MISTY SEA DR
LAGUNA NIGUEL, CA 92667

0394035 DC-90
JENNINGS HOLDINGS LLC
11661 SAN VICENTE BLVD STE 910
LOS ANGELES, CA 90049

0394043 DC-91
BAER WERNER H/W (JT)
8581 N MARMOT CIR
PARK CITY, UT 84098

0394050 DC-92
WEINER ROBERT G & SUSAN B
PO BOX 981600
PARK CITY, UT 84098-1600

0394068 DC-93
SIMMONS MICHAEL J H/W (JT)
6145 STONEGATE RUN
ZIONSVILLE, IN 46077

0394076 DC-94
ABATE THOMAS M CO-TRUSTEE
14 OLD RANCH RD
LAGUNA NIGUEL, CA 92677

0394084 DC-95
FORD JOSHUA S TRUSTEE
7 VINTAGE VALLEY DR
LAS VEGAS, NV 89141

0394092 DC-96
AGLE ALAN P H/W (JT)
PO BOX 682090
PARK CITY, UT 84068-2090

0394100 DC-97
PENSCO TRUST COMPANY
PO BOX 173859
DENVER, CO 80217

0394118 DC-98
BROWNSTEIN JUDITH TRUSTEE
8412 N RANCH GARDEN RD
PARK CITY, UT 84098

0394126 DC-99
BROWNSTEIN JUDITH TRUSTEE
8412 N RANCH GARDEN RD
PARK CITY, UT 84098

0394134 DC-100
SUMMIT LIVING LLC
1807 W SUNNYSIDE AVE #300A
CHICAGO, IL 60640

0394142 DC-101
PETERSON MATTHEW W
2260 FOX ST
ORONO, MN 55356

0394159 DC-102
HARMON EUGENE CLAUDE JR T
15 MOUNTAIN COVE CT
HENDERSON, NV 89052

0394167 DC-103
BORG BRIAN DANIEL H/W (JT)
8172 NORTH RANCH GARDEN RD
PARK CITY, UT 84098

0394175 WCAN-I-1-AM
CAPITAL FUND-PROMONTORY L
2180 S 1300 E STE 650
SALT LAKE CITY, UT 84106

0394183 WCAN-I-2-AM
JENNINGS HOLDINGS LLC
11661 SAN VICENTE BLVD STE 910
LOS ANGELES, CA 90049

0394191 WCAN-I-3-AM
BONEY SAMUEL DANIEL H/W (J
9003 N PROMONTORY RANCH RD
PARK CITY, UT 84098

0394209 WCAN-I-4-AM
BECKNER BARRY W H/W (JT)
7258 AVENIDA DEL SOL
PEORIA, AZ 85383

0394217 WCAN-I-5-AM
MALLER PETER D H/W (JT)
12425 HUNTERS GLEN
OWINGS MILLS, MD 21117

0394225 WCAN-I-6-AM
LUND KAREN S W/H (JT)
2418 IRON MOUNTAIN DR
PARK CITY, UT 84060

0394233 WCAN-I-7-AM
BERGMANN PEGGY L TRUSTEE
8879 N PROMONTORY RANCH RD
PARK CITY, UT 84098

0394241 WCAN-I-8-AM
GREENBERG MARK J TRUSTEE
2321 ROSECRANS AVE STE 1285
EL SEGUNDO, CA 90245

0394258 WCAN-I-9-AM
KABUS ALAN S H/W (JT)
1820 PEACHTREE ST NW UNIT 1810
ATLANTA, GA 30309

0394266 WCAN-I-10-AM
BUCKALEW CHARLES DAVID JR
40 VIA TIBERIUS WAY
HENDERSON, NV 89011

0394274 WCAN-I-11-AM
AVONDET ROY M TRUSTEE
5531 S WALKER ESTATES CIR
SALT LAKE CITY, UT 84117

0394282 WCAN-I-12-AM
HILDEBRANDT THOMAS A TRUS
11 STARGAZER
NEWPORT COAST, CA 92657

0394290 WCAN-I-13-AM
HECKLER CLAYTON
2312 N BROAD ST
COLMAR, PA 18915

0394308 WCAN-I-14-AM
HARRISON ORRIN L III
3043 WAPITI CANYON RD
PARK CITY, UT 84098

0394316 WCAN-I-15-AM
AT REALTY LP
ORRIN HARRISON III AND PA
3043 WAPITA CANYON RD
PARK CITY, UT 84098

0394324 WCAN-I-16-AM
TROWBRIDGE RONALD G H/W (J
3138 E ANTLER CT
PARK CITY, UT 84098

0394332 WCAN-I-17-AM
TROWBRIDGE RONALD G TRUST
3138 E ANTLER CT
PARK CITY, UT 84098

0394340 WCAN-I-18-AM
ROCHE DANIEL J H/W (JT)
726 2ND ST 1G
ANNAPOLIS, MD 21403

0394367 WCAN-I-19-AM
ANDERSON JON D H/W (JT)
650 TOWN CENTER DR 20TH
FLOOR
COSTA MESA, CA 92626-1925

0394365 WCAN-I-20-AM
MITTMAN ROY H/W (JT)
IMPULSE MEDIA SALES
322 8TH AVE STE 803
NEW YORK, NY 10001

0394373 WCAN-I-21-AM
TAYLOR MATTHEW
405 MONARCH BAY DR
DANA POINT, CA 92629

0394381 WCAN-I-22-AM
DIXON JAMES W CO-TRUSTEE
3023 E WAPITI CANYON
PARK CITY, UT 84098

0394399 WCAN-I-23-AM
STOWELL SCOTT TRUSTEE
30141 SADDLERIDGE DR
SAN JUAN CAPISTRANO, CA 92675

0394407 WCAN-I-24-AM
JENNINGS HOLDINGS LLC
11661 SAN VICENTE BLVD STE 910
LOS ANGELES, CA 90049

0394415 WCAN-I-25-AM
O'LEARY THOMAS J H/W (JT)
31 RAMHORNE RD
NEW CANAAN, CT 06840

0394423 WCAN-I-26-AM
O'LEARY THOMAS J H/W (JT)
31 RAMHORNE RD
NEW CANAAN, CT 06840

0394431 WCAN-I-27-AM
NG DOMINIC TRUSTEE
930 HILLCREST PL
PASADENA, CA 91106

0394449 WCAN-I-28-AM
WALKER WILLIAM R & KATHRY
15745 PEACH HILL RD
SARATOGA, CA 95070

0394456 WCAN-I-29-AM
BRIDGWATER CLIVE M TRUSTE
3259 TATANKA TRAIL
PARK CITY, UT 84098

0394464 WCAN-I-30-AM
CONRAD KEITH T H/W (JT)
8663 N PROMONTORY RANCH RD
PARK CITY, UT 84098

0394472 WCAN-I-31-AM
BARRETT ROBERT E TRUSTEE
8045 LAKEMONT DR NE
SEATTLE, WA 98115

0394480 WCAN-I-32-AM
SCG1930M LLC
30 S TRANQUIL PATH
THE WOODLANDS, TX 77380

0394498 WCAN-I-33-AM
PETETOM LLC
321 INDIAN ROCK RD
NEW CANAAN, CT 06840

0394506 WCAN-I-34-AM
BUCKALEW CHARLES DAVID JR
40 VIA TIBERIUS WAY
HENDERSON, NV 89011

0394514 WCAN-I-35-AM
SUNDAY MARK E TRUSTEE
7220 RIDGE WAY
PARK CITY, UT 84098

0394522 WCAN-I-36-AM
MILLER STEVEN P & KATHLEE
2203 VIA TUSCANY
WINTER PARK, FL 32789

0394530 WCAN-I-37-AM
STOWELL DAVID PAUL TRUSTE
1630 SHERIDAN RD 8C
WILMETTE, IL 60091

0394548 WCAN-I-38-AM
JOHNSTON DAVID W & TRUDY
23 AMBASSADOR CIR
RANCHO MIRAGE, CA 92270-2349

0394555 WCAN-I-39-AM
SATURMINO PARTNERS LLC
BRABO CARLSEN & O'BRIEN
1111 E TAHQUITZ CANYON WY #203
PALM SPRINGS, CA 92262

0394563 WCAN-I-40-AM
BEPC HOLDINGS LLC
8435 RANCH GARDEN RD
PARK CITY, UT 84098

0392617 WV-1
PADGETT SEAN H/W (JT)
59 OLD UPTON RD
GRAFTON, MA 01519

0392625 WV-2
FARKAS DAVID H/W (JT)
7417 N SAGE MEADOW CT
PARK CITY, UT 84098

0392633 WV-3
SONNENBLICK DAVID TRUSTEE
2208 LAUREL AVE
MANHATTAN BEACH, CA 90266

0392641 WV-4
RAMIREZ LORI H/W (JT)
105 N 360 W
CENTERVILLE, UT 84014

0392658 WV-5
JENNINGS HOLDINGS LLC (JT)
11661 SAN VICENTE BLVD STE
910
LOS ANGELES, CA 90049

0392666 WV-6
HULSE JAMES C H/W (JT)
7320 N SAGE MEADOW RD
PARK CITY, UT 84098

0392674 WV-7
PETETOM LLC
321 INDIAN ROCK RD
NEW CANAAN, CT 06840

0392682 WV-8
JENNINGS HOLDINGS LLC
11661 SAN VICENTE BLVD STE 910
LOS ANGELES, CA 90049

0392690 WV-9
ROSENBLUM STEVEN Z CO-TRU
7204 N SAGE MEADOW RD
PARK CITY, UT 84098

0392708 WV-10
AUSTIN JOHN C TRUSTEE
6300 N SAGEWOOD DR #H125
PARK CITY, UT 84098

0392716 WV-11
TUTTLE WILLIAM K IV H/W ()
P.O. BOX 683302
PARK CITY, UT 84068-3302

0392724 WV-12
TAYLOR DOUGLAS A H/W (JT)
7223 N SAGE MEADOW RD
PARK CITY, UT 84098-6278

0392732 WV-13
RICHARDSON ROBERT J H/W ()
2146 DEL MONTE DR
HOUSTON, TX 77019

0392740 WV-14-AM
PORTER DAVID C TRUSTEE
PO BOX 171675
BOSTON, MA 02117

0392757 WV-15
BOWEN CHRISTOPHER & MARJO
713 26TH ST
MANHATTAN BEACH, CA 90266

0392765 WV-16
ROBBINS JOHN M JR TRUSTEE
2870 E WESTVIEW TRAIL
PARK CITY, UT 84098

0392773 WV-17
FERGUSON JEFFREY W H/W (J)
3070 RASMUSSEN RD STE 140
PARK CITY, UT 84098

0392781 WV-18
WEST VIEW #18 LLC
4230 MOOSE HOLLOW RD
PARK CITY, UT 84098

0392799 WV-19
COLSON EDWARD E III
2646 MARMOL
CARLSBAD, CA 92009

0392807 WV-20
MCFALL BRYANT S H/W (JT)
7902 BRYN MAWR DR
DALLAS, TX 75225-8218

0392815 WV-21
TWO WEST VIEW 21 PARTNERS
TWO LITTLE FALLS PARTNERS
200 LITTLE FALLS ST STE 400
FALLS CHURCH, VA 22046

0392823 WV-22
GERNER CHRISTINE C TRUSTE
2738 WESTVIEW TRL
PARK CITY, UT 84098

0392831 WV-23
REBACK ROBERT & ELIZABETH
3321 VIA PALOMINO
PALOS VERDES EST, CA 90274

0392849 WV-24
MCGEE PAUL LAWRENCE
PO BOX 111180
NAPLES, FL 34108

0392856 WV-25
ROUSSOS GLEN H/W (JT)
9187 UPPER LANDO LN
PARK CITY, UT 84098

0392864 WV-26
MCCLOUGHLIN THOMAS G TRUST
2660 E WESTVIEW TR
PARK CITY, UT 84098

0392872 WV-27
PRICE MATTHEW N
PO BOX 981958
PARK CITY, UT 84098-1958

0392880 WV-28
WILLIAMS ROGER D JR TRUST
2705 E BITERBRUSH DR
PARK CITY, UT 84098

0392898 WV-29
NIELSEN THOMAS TOD TRUSTE
11308 MAGDALENA RD
LOS ALTOS, CA 94024

0392906 WV-30
NASON ROBERT H/W (JT)
114 CALLE NORTE
SAINT AUGUSTINE, FL 32095

0392914 WV-31
GREGOIRE RONALD W TRUSTEE
75922 VIA CORTONA
INDIAN WELLS, CA 92210

0392922 WV-32
MCRAVEN SUSAN TRUSTEE
PO BOX 684443
PARK CITY, UT 84068-4443

0392930 WV-33
LAUER KATHARINE W TRUSTEE
2759 E BITTERBRUSH DR
PARK CITY, UT 84098

0392948 WV-34
BAUER KEVIN G TRUSTEE
2771 E BITTERBRUSH DR
PARK CITY, UT 84098

0392955 WV-35
JENNINGS HOLDINGS LLC
11661 SAN VICENTE BLVD STE 910
LOS ANGELES, CA 90049

0392963 WV-36
HOWZE JANE S
2727 KIRBY DR # 17-J
HOUSTON, TX 77098

0392971 WV-37
NOLAND ROBERT J
2859 E WESTVIEW TRAIL
PARK CITY, UT 84098

0392989 WV-38
SCOTT LEO (JT)
5031 MONTOYA
EL PASO, TX 79922

0392997 WV-39
LAMPERT CHRISTOPHER A
2802 E BITTERBRUSH DR
PARK CITY, UT 84098

0393003 WV-40
HOOLEY STANLEY E H/W (JT)
3062 ELK RUN DR
PARK CITY, UT 84098

0393011 WV-41
LOCKWOOD BRAD J H/W(JT)
11625 BLALOCK FOREST ST
HOUSTON, TX 77024

0393029 WV-42
LOT 42 WEST VIEW LLC
429 SANTA MONICA BLVD STE 600
SANTA MONICA, CA 90401

0393037 WV-43
SIMPSON MARGARET R TRUSTE
8978 SMITHFIELD DR NW UNIT 4
CALABASH, NC 28467

0393045 WV-44
SIMPSON MARGARET R TRUSTE
8978 SMITHFIELD DR NW UNIT 4
CALABASH, NC 28467

0393052 WV-45
KRUSE BRIAN W & CELINA B
26 ROSEWOOD CT
NORTH HALEDON, NJ 07508-3149

0393060 WV-46
LAHN RANDALL H/W (JT) ETA
26 ROCKHILL RD
CHERRY HILL, NJ 08003

0393078 WV-47
STARTON REAL ESTATE LLC S
916 S MAIN ST
SALT LAKE CITY, UT 84101

0393086 WV-48
KIZERIAN MARK H/W (JT)
6148 S 2090 E
SALT LAKE CITY, UT 84121

0393094 WV-49
STARFISH CAPITAL LLC
3960 N OCEAN BLVD #2
DELRAY BEACH, FL 33483

0393102 WV-50
LESSER DAVID I H/W (JT)
4 HILLSIDE LN
ROLLING HILLS ESTATE, CA 90274

0393110 WV-51
ROSENFELD IRVING S & SUSAN
219 CEDRUS AVE
EAST NORTHPORT, NY 11731

0393128 WV-52
DANIEL DAN & TRACEY H/W (
4148 STANSBURY AVE
SHERMAN OAKS, CA 91423

0393136 WV-53
ABCW LLC
2802 E BITTERBUSH DR
PARK CITY, UT 84098

0394571 WHLS-1
ALDAY PHIL H
PO BOX 5438
VALDOSTA, GA 31603

0394589 WHLS-2
ALDAY PHIL H
PO BOX 5438
VALDOSTA, GA 31603

0394597 WHLS-3
GREGOIRE RONALD W TRUSTEE
75922 VIA CORTONA
INDIAN WELLS, CA 92210

0394605 WHLS-4
MILLER DALE S TRUSTEE
18 OAKMONT DR
LOS ANGELES, CA 90049

0394613 WHLS-5
ROSTON DANIEL E CO-TRUSTE
25 MARISOL
NEWPORT COAST, CA 92657

0394621 WHLS-6
AMBRO & SON LLP
2000 AMES DR
BURNSVILLE, MN 55306

0394639 WHLS-7
VAUSBINDER GARY H/W (JT)
8050 WESTHILLS TRL
PARK CITY, UT 84098-6231

0394647 WHLS-8
ANGEL DENNIS R TRUSTEE
8060 N WEST HILLS TRL
PARK CITY, UT 84098

0394654 WHLS-9
GILMORE DENNIS J TRUSTEE
344 EVENING CANYON RD
CORONA DEL MAR, CA 92625

0394662 WHLS-10
RAY PATRICK P & MICHELLE
9030 N 48TH PL
PARADISE VALLEY, AZ 85253

0394670 WHLS-11
ANGEL BRIAN
19528 VENTURA BLVD STE 383
TARZANA, CA 91356

0394688 WHLS-12
EDELSTEIN PHILIP D & DEBO
9 HUNTLY CIR
PALM BEACH GARDENS, FL 33418

0394696 WHLS-13
JOHNSON RALPH E IV
23 ROYAL HAMPTON CT
SUGAR LAND, TX 77479

0394704 WHLS-14
WOLFE ROBERT J TRUSTEE
7825 N RABBIT BRUSH CT
PARK CITY, UT 84098

0394712 WHLS-15
OLSON WADE R TRUSTEE
25981 POKER FLATS PL
LAGUNA HILLS, CA 92653

0394720 WHLS-16
OLSON WADE R TRUSTEE
25981 POKER FLATS PL
LAGUNA HILLS, CA 92653

0394738 WHLS-17
VAN KONYNENBURG D MICHAEL
13681 W SUNSET BLVD
PACIFIC PALISADES, CA 90272

0394746 WHLS-18
LABRADOR LODGE LLC
3995 ERLANDS PORT RD NW
BREMERTON, WA 98312

0394753 WHLS-19
DOWNEY THOMAS J H/W (JT)
712 GLENAYRE DR
GLENVIEW, IL 60025

0394761 WHLS-20
JIKOVSKI GEORGE
1221 OCEAN AVE #1404
SANTA MONICA, CA 90401

0394779 WHLS-21
ZICK THOMAS H/W (JT)
7615 N RANCH CLUB TRL
PARK CITY, UT 84098

0394787 WHLS-22
JRJC LLC
JOSEPH MORELLI
7585 RANCH CLUB TRL
PARK CITY, UT 84098

0394795 WHLS-23
TAYLOR WILLIAM S JR H/W (
1040 BIG MOSS LAKE RD
LUTZ, FL 33558

0394803 WHLS-24
DUNNE MARC W TRUSTEE
PO BOX 202845
ANCHORAGE, AK 99520

0394811 WHLS-25
BLUE SKY PROMONTORY LLC
THOMAS LEBEAU
19752 MACARTHUR BLVD STE 240
IRVINE, CA 92612

0394829 WHLS-26
EARLE RALPH & GLENDA TRUS
10801 E HAPPY VALLEY RD #107
SCOTTSDALE, AZ 85255

0394837 WHLS-27
JENNINGS HOLDINGS LLC
11661 SAN VICENTE BLVD
LOS ANGELES, CA 90049

0394845 WHLS-28
SIMONS CHRISTI
2620 W SACKETT DR
PARK CITY, UT 84098

0394852 WHLS-29
RICHARDS STEVEN TRUSTEE
7580 N WEST HILLS TRL
PARK CITY, UT 84098

0394860 WHLS-30
IVERSON BETTY M TRUSTEE
8106 WESTERN SKY
PARK CITY, UT 84098

0394878 WHLS-31
KLEIMAN STEVEN R CO-TRUST
394 STEVICK DR
ATHERTON, CA 94027-6428

0394886 WHLS-32
LINDNER JAMES H/W (JT)
6405 MUIRLANDS DR
LA JOLLA, CA 92037

0394894 WHLS-33
HESS LEONARD E H/W (JT)
2624 CLIFFROSE CT
PARK CITY, UT 84098

0394902 WHLS-34
HALLAL DAVID L H/W (JT)
89 FOX RUN RD
SUDBURY, MA 01776

0394910 WHLS-35
HALLAI DAVID L H/W (JT)
89 FOX RUN RD
SUDBURY, MA 01776

0394928 WHLS-36
VULTURE 12 LLC
80 E RIO SALADO PARKWAY STE
401
TEMPE, AZ 85281

0394936 WHLS-37
BUDAY THOMAS H/W (JT)
RT DE ST MAURICE 216
1814 LA TOUR DE PEILZ
CH
SWITZERLAND

0394944 WHLS-38
VITULLI PETER J TRUSTEE
2665 CLIFF ROSE CT
PARK CITY, UT 84098

0394951 WHLS-39
PATEL SAMIR C
90 CLEVELAND LN
PRINCETON, NJ 08540

0394969 WHLS-40
VITULLI PETER J TRUSTEE
2665 CLIFF ROSE CT
PARK CITY, UT 84098

0394977 WHLS-41
GORDON JEFFREY H H/W (JT)
2632 SILVERBERRY CT
PARK CITY, UT 84098

0394985 WHLS-42
FORD JOSHUA S TRUSTEE
9317 TOURNAMENT CANYON DR
LAS VEGAS, NV 89144

0394993 WHLS-43
NAHMIA EDWARD B TRUSTEE
4078 SAPPHIRE DR
ENCINO, CA 91436

0395008 WHLS-44
ORMAND RONALD D H/W (JT)
33B E BROAD OAKS DR
HOUSTON, TX 77056

0395016 WHLS-45
JENNINGS HOLDINGS LLC
11661 SAN VICENTE BLVD STE 910
LOS ANGELES, CA 90049

0395024 WHLS-46
KEHRL DAVID J H/W (JT)
2641 E SILVERBERRY CT
PARK CITY, UT 84098

0395032 WHLS-47
NISSON WILLARD
PO BOX 58
SALT LAKE CITY, UT 84110

0395040 WHLS-48
ALAN H LAUDER DECLARATION
1 GREAT WOODS DR
MALVERN, PA 19355

0395057 WHLS-49
FIELDS KAREN S
3927 WINCHESTER RD
MEMPHIS, TN 38117

0395065 WHLS-50
LAUB JAMES D TRUSTEE
875 N 1000 W
LOGAN, UT 84321

0395073 WHLS-51
LAUB JAMES D TRUSTEE
875 N 1000 W
LOGAN, UT 84321

0395081 WHLS-52
CHERRINGTON DAVID R H/W (JT)
PO BOX 1550
DHAHRAN 31311
SAUDI ARABIA

0395099 WHLS-53
SHARP JAMES R TRUSTEE
11068 E CANYON CROSS WAY
SCOTTSDALE, AZ 85255

0395107 WHLS-54
STRUVE CLAYTON A & DONNA
675 ARBOR DR
LAKE BLUFF, IL 60044

0395115 WHLS-55
HANSEN DONNA L
3 OCEAN RIDGE DR
NEWPORT COAST, CA 92657

0395123 WHLS-56
JENNINGS HOLDINGS LLC
11661 SAN VICENTE BLVD STE 910
LOS ANGELES, CA 90049

0395131 WHLS-57
DE LEON ROMULO L TRUSTEE
PO BOX 4100
BLUE JAY, CA 92317

0395149 WHLS-58
MENDOLA CHRISTOPHER J H/W
170 OLD HUCKLEBERRY RD
WILTON, CT 06897

0395156 WHLS-59
MENDOLA CHRISTOPHER J H/W
170 OLD HUCKLEBERRY RD
WILTON, CT 06897

0395164 WHLS-60
MENDELSON GEORGE H/W (JT)
2000 S BAYSHORE DR #27
COCONUT GROVE, FL 33133

0395172 WHLS-61
LAYMAN RALPH
73 LOCKWOOD RD
RIVERSIDE, CT 06878

0395180 WHLS-62
CACCESE BARBARA M W/H (JT)
4801 BONITA BAY BLVD UNIT 2102
BONITA SPRINGS, FL 34134

0395198 WHLS-63
JENNINGS HOLDINGS LLC
11661 SAN VICENTE BLVD STE 910
LOS ANGELES, CA 90049

0395206 WHLS-64
EESLEY JONATHON S H/W (JT)
7781 N WEST HILLS TRL
PARK CITY, UT 84098

0395214 WHLS-65
SCILACCI WILLIAM J H/W (J)
557 TOYOPA DR
PACIFIC PALISADES, CA 90272

0395222 WHLS-66
MELILLI TERRI
7751 N WEST HILLS TRL
PARK CITY, UT 84098

0395230 WHLS-67
WRIGHT CHRISTOPHER G TRUS
877 8TH ST
MANHATTAN BEACH, CA 90266

0395248 WHLS-68
PECK ROBERT L & MARILYN T
1107 QUAIL VALLEY DR
PROVO, UT 84604

0395255 WHLS-69
PUGLISI CHRISTOPHER C T/C
339 LENOX AVE
POMPTON LAKES, NJ 07442

0395263 WHLS-70
NAHMIA EDWARD TRUSTEE
4078 SAPHIRE DR
ENCINO, CA 91436

0395271 WHLS-71
PRIESTLY DANIEL H H/W (JT)
7661 N WEST HILLS TRAIL
PARK CITY, UT 84098

0395289 WHLS-72
SCHWARZ RONALD D TRUSTEE
9204 ALTA OAKS DR
DALLAS, TX 75243

0395297 WHLS-73
HRDINA GEORGE J H/W (JT)
7591 N WEST HILLS TRL
PARK CITY, UT 84098

0395305 WHLS-74
SIEVERS STEVEN C H/W (JT)
7571 N WEST HILLS TRL
PARK CITY, UT 84098

0405195 RCCS-1
BINDER HERBERT A TRUSTEE
3369 TATANKA TRL
PARK CITY, UT 84098

0405203 RCCS-2
GRAHAM JAMES E H/W (JT)
358 ROYAL TERN RD SOUTH
PONTE VEDRA BEACH, FL 32082

0405211 RCCS-3
STERNECK ROBIN P TRUSTEE
11205 BROOKWOOD AVE
LEAWOOD, KS 66211

0405229 RCCS-4
GYSI FRED A JR & PATRICIA
1981 WESTRIDGE RD
LOS ANGELES, CA 90049

0405237 RCCS-5
BANK OF AMERICA
55 BEATTIE PL STE 110
GREENVILLE, SC 29601

0405245 RCCS-6
RITCHIE GREGG W H/W (JT)
13650 MARINA POINTE DR UNIT
1604
MARINA DEL REY, CA 90292-9292

0405252 RCCS-7
WECKER LOIS TRUSTEE
1880 CENTURY PARK EAST STE
1600
LOS ANGELES, CA 90067

0405260 RCCS-8
BULLEN JULIE A TRUSTEE
299 S MAIN ST STE 2420
SALT LAKE CITY, UT 84111

0405278 RCCS-9
ALEXANDER ROBERT JEFFREY
3717 AVIEMORE DR
FORT WORTH, TX 76109-4895

0405286 RCCS-10
HARMON EUGENE CLAUDE JR T
15 MOUNTAIN COVE CT
HENDERSON, NV 89052

0405294 RCCS-11
ANDERSON THOMAS EDWARD H/
2080 REDDING RD
BIRMINGHAM, MI 48009

0405302 RCCS-12
JOHNSTON MICHAEL A
437 PANORAMA DR
LAGUNA BEACH, CA 92651

0405310 RCCS-13
WILLIAMS INVESTMENT PROPE
WILLIAMS MICHAEL & THERES
112 LANSING ISLAND DR
INDIAN HARBOUR BEACH, FL 32937

0405328 RCCS-14
ME CASA LLC
3627 STONERIDGE RD #3
AUSTIN, TX 78746

0405336 RCCS-15
PAPADOPOULOS HARRY H/W (J
752 BELVIDERE AVE
WESTFIELD, NJ 07090

0405344 RCCS-16
METZGER DONALD T H/W (JT)
1945 TABIANO CIR
HEBER CITY, UT 84032-4191

0405351 RCCS-17
3319 TATANKA LLC
14359 MIRAMAR PARKWAY #357
HOLLYWOOD, FL 33027

0405369 RCCS-18
PLUMB VICKI R TRUSTEE
3320 TATANKA TR
PARK CITY, UT 84098

0405377 RCCS-19
SHIGEMATSU RONALD
14020 SUNSET BLVD
PACIFIC PALISADES, CA 90272

0405385 RCCS-20
BUSS BRAD W TRUSTEE
15351 EL CAMINO GRANDE
SARATOGA, CA 95070

0405393 RCCS-21
BORG BRIAN DANIEL H/W (JT)
8172 N RANCH GARDEN RD
PARK CITY, UT 84098

0405401 RCCS-22
FLOWERS DREW H/W (JT)
15221 DE PAUW ST
PACIFIC PALISADES, CA 90272

0405419 RCCS-23
HAWK PHILIP J H/W (JT)
4 BRADFIELD CT
HOUSTON, TX 77024

0405427 RCCS-24
LANCE CHRISTINE P TRUSTEE
245 LANSING ISLAND DR
INDIAN HARBOUR BEACH, FL 32937

0405435 RCCS-25
PROBERT GREGORY L H/W (JT)
3270 TATANKA TRL
PARK CITY, UT 84098

0405443 RCCS-26
GARDNER ROBERT H III H/W
4603 SUNNINGDALE DR
NAPERVILLE, IL 60564

0405450 RCCS-27
KIBBLE ROBERT F TRUSTEE
7017 CORTE LAGUNA
RANCHO SANTA FE, CA 92091

0407985 LOR-1
M CLOUGHLIN THOMAS G TRUST
2660 E WESTVIEW TR
PARK CITY, UT 84098

0407993 LOR-2
HULL DRUE & MAGGIE H/W (J
3252 DAYBREAKER DR
PARK CITY, UT 84098

0408009 LOR-3
JOHANSEN JUSTIN K H/W (JT
8089 COURTYARD LOOP # 10
PARK CITY, UT 84098

0408017 LOR-4
LANGE D WILLIAM TRUSTEE
8205 ASBURY LN
CINCINNATI, OH 45243

0408025 LOR-5
ALPERN LOUIS M H/W (JT)
4171 N MESA ST BLDG D STE 100
EL PASO, TX 79902

0408033 LOR-6
GARRETSON RALPH B III H/W
5757 RICHLANDS DR
WARRENTON, VA 20187

0408041 LOR-7
BACKMAN NICHOLAS TRUSTEE
7104 JUNIPER DRAW
PARK CITY, UT 84098

0408058 LOR-8
FREER RANDY SCOTT TRUSTEE
4 PLEASANT HILL DR
ROLLING HILLS ESTATES CA
90274

0408066 LOR-9
MANDEL TODD Z (JT)
MARC MOSCOWITZ
45 BROADWAY STE 2230
NEW YORK, NY 10006

0408074 LOR-10
MANDEL TODD H/W (JT)
MARC MOSCOWITZ WEALTH MAN
45 BROADWAY STE 2230
NEW YORK, NY 10006

0408082 LOR-11
MEEHAN EUGENE T H/W (JT)
3545 WINFIELD LN NW
WASHINGTON, DC 20007-2368

0408090 LOR-12
GARRETSON RALPH B H/W (JT)
757 RICHLANDS DR
WARRENTON, VA 20187

0408108 LOR-13
LAMB SARA M W/H (JT)
7051 POWDERHORN CT
PARK CITY, UT 84098

0408116 LOR-14
KOREN MICHAEL H/W (JT)
2017 WOODFORD RD
VIENNA, VA 22182

0408124 LOR-15
GETZ EDWARD L II H/W (JT)
4001 W 18TH AVE
WALL, NJ 07719

0408132 LOR-16
LANDSCHULZ MARK W H/W (JT)
587 STANLEY BLVD
BIRMINGHAM, MI 48009

0408140 LOR-17
WESLEY GLEN EDWIN H/W (JT)
5305 NEWSTEAD MANOR LN
RALEIGH, NC 27606

0408157 LOR-18
SPINOWITZ RANDI
10 W BROADWAY APT 4J
LONG BEACH, NY 11561

0408165 LOR-19
IRVINE JOHN A & LYNDIA MYS
3428 MEADOWLAKE LN
HOUSTON, TX 77027

0408173 LOR-20
J B UTAH LLC
2862 BANYAN BLVD CIR NW
BOCA RATON, FL 33431

0408181 LOR-21
LATTA MICHAEL D TRUSTEE
00 FORDYCE LN
SAINT LOUIS, MO 63124

0408199 LOR-22
MORRIS MICHAEL
PO BOX 510304
SALT LAKE CITY, UT 84151

0408207 LOR-23
SCHREIBER EDWARD H/W (JT)
3091 WESTVIEW TRAIL
PARK CITY, UT 84098

0408215 LOR-24
AKANA ALBERT S & SHIRLEY
78-6980 KALUNA STREET #112
KAILUA-KONA, HI 96740

0408223 LOR-25
LAMPERT MARK H/W (JT)
3155 E WESTVIEW TRAIL
PARK CITY, UT 84098

0408231 LOR-OS-1
PROMONTORY DEVELOPMENT LL
3200 E CAMELBACK RD STE 295
PHOENIX, AZ 85018-2343

0408249 LOR-OS-2
PROMONTORY DEVELOPMENT LL
3200 E CAMELBACK RD STE 295
PHOENIX, AZ 85018-2343

0408256 LOR-OS-3
PROMONTORY DEVELOPMENT LL
3200 E CAMELBACK RD STE 295
PHOENIX, AZ 85018-2343

0408264 LOR-OS-4
PROMONTORY DEVELOPMENT LL
3200 E CAMELBACK RD STE 295
PHOENIX, AZ 85018-2343

0407597 PSSR-1
HOLDEN BARRY
1881 5TH ST SOUTH
NAPLES, FL 34102

0407605 PSSR-2
ONE SMART FAMILY LLC
1731 E HIDDEN VALLEY CLUB DR
SANDY, UT 84092

0407613 PSSR-3
BOWDREN STEPHEN E & JAMES
6839 BUFFLEHEAD DR
PARK CITY, UT 84098

0407621 PSSR-4
BUTLER RAYMOND R H/W (JT)
7446 FIDDLERS HOLLOW
PARK CITY, UT 84098

0407639 PSSR-5
ESTES ELLEN S (JT)
PO BOX 1249
STAFFORD, TX 77497

0407647 PSSR-6
ANGEL DENNIS R TRUSTEE
19528 VENTURA BLVD #383
TARZANA, CA 91356

0407654 PSSR-7
BURMAN VALERIE R W/H (JT)
401 BUNKER HILL RD
HOUSTON, TX 77024

0407662 PSSR-8
COURTLAND GROUP INC TRUST
PO BOX 75888
NEW RIVER, AZ 85087

0407670 PSSR-9
MONDSCHIEIN DANIEL TRUSTEE
7505 FIDDLERS HOLLOW
PARK CITY, UT 84098

0407688 PSSR-10
SPINOWITZ RANDI
10 W BROADWAY APT 4J
LONG BEACH, NY 11561

0407696 PSSR-11
TRUSSLER DOUGLAS T/C
3514 N SEELEY AVE
CHICAGO, IL 60618

0407704 PSSR-12
LOWE PHILIP
7507 SAGE MEADOW DR
PARK CITY, UT 84098

0407712 PSSR-13
HART BILL
PO BOX 1666
PARK CITY, UT 84060-1666

0407738 PSSR-14
NEFF SHAUN MICHAEL T/C
1861 MOTT CT
SANTA ROSA VALLEY, CA 93012

0407746 PSSR-15
COLLIER MARCUS J (JT)
851 N GLEBE RD APT 1320
ARLINGTON, VA 22203

0407753 PSSR-16
REESE NATHAN MARK H/W (JT)
6561 SABBICAS CIR
HUNTINGTON BEACH, CA 92647

0407761 PSSR-17
WALDMAN DAVID L H/W (JT)
141 COUNTRY WAY
NEEDHAM, MA 02492

0407779 PSSR-18
COURTLAND GROUP INC TRUST
PO BOX 75888
NEW RIVER, AZ 85087

0407787 PSSR-19
ZIPPERMAN WALTER TRUSTEE
946 9TH ST
MANHATTAN BEACH, CA 90266

0407795 PSSR-20
STALLINGS ROBERT BRENDT H
723 N ROXBURY DR
BEVERLY HILLS, CA 90210

0407803 PSSR-21
HODES LANCE & JEANNA H/W
19 AVENUE DE LA MER #506
PALM COAST, FL 32137-1214

0407811 PSSR-22
HOCHHAUSER CINDY H/W (JT)
7251 SPUR LN
PARK CITY, UT 84098

0407829 PSSR-23
PRAGER REALTY IV LLC
5820 PALM TREE RD
FORT LAUDERDALE, FL 33317

0407837 PSSR-24
WOLTERMAN DANIEL J H/W (J)
2 WINNERS CIR
HOUSTON, TX 77024

0407845 PSSR-25
RICHARDSON MICHAEL C H/W
967 BAYSIDE BLUFF RD
JACKSONVILLE, FL 32259

0407852 PSSR-26
BPC LLC
3632 CHEVY CHASE DR
HOUSTON, TX 77019

0407860 PSSR-27
WIRTA DAVID & LINDA H/W ()
20 VINCENNES
NEWPORT COAST, CA 92657

0407878 PSSR-28
NADLER DAVID A H/W (JT)
3032 SADDLEBACK RIDGE DR
PARK CITY, UT 84098

0407886 PSSR-29
CALVIN DAVID R TRUSTEE
3060 SADDLEBACK RIDGE DR
PARK CITY, UT 84098-6348

0407894 PSSR-30
FITZGERALD RAYMOND (JT)
3090 SADDLEBACK RIDGE DR
PARK CITY, UT 84098

0407902 PSSR-31
BEPC HOLDINGS LLC
8435 RANCH GARDEN RD
PARK CITY, UT 84098

0407910 PSSR-32
514 CAPITAL LLC
2805 W BUSCH BLVD STE 101
TAMPA, FL 33618

0407928 PSSR-33
KEREKES ZOLTAN H/W (JT)
480 WARICK RD
WYNNEWOOD, PA 19096

0407936 PSSR-34
HOCHHAUSER HOWARD (JT)
7251 SPUR LN
PARK CITY, UT 84098

0407944 PSSR-35
BLACK DIAMOND GROUP INC
101 E KENNEDY BLVD STE 2100
TAMPA, FL 33602

0407951 PSSR-36
JENNINGS HOLDINGS LLC
11661 SAN VICENTE BLVD STE 910
LOS ANGELES, CA 90049

0407969 PSSR-37
ZACCARIA PHILIP H/W (JT)
19203 PRESERVE OAK
SAN ANTONIO, TX 78258

0407977 PSSR-OA-1
PROMONTORY DEVELOPMENT LL
3200 E CAMELBACK RD STE 295
PHOENIX, AZ 85018-2343

0411227 SGNH-1
BUTCHER REY H/W (JT) ETAL
3615 LARIAT RD
PARK CITY, UT 84098

0411235 SGNH-2
SCHULMAN MARVIN S & MICHE
1028 CREEKFORD DR
WESTON, FL 33326

0411243 SGNH-3
BARHAM THOMAS J & BEVERLY
PO BOX 680578
PARK CITY, UT 84068-0578

0411250 SGNH-4
EDWARDS ADAM
324 PIRATE RD
NEWPORT BEACH, CA 92663

0411268 SGNH-5
ORTNER ALVIN E H/W (JT)
1672 RYDERS LN
HIGHLAND PARK, IL 60035

0411276 SGNH-6
SEAMANS SHAWN F TRUSTEE
7 BAY CLIFF CT
THE WOODLANDS, TX 77389

0411284 SGNH-7
PEDERSON BERNHARDT
2077 MAHRE DR
PARK CITY, UT 84098

0411292 SGNH-8
GOLDSTEIN EDWARD WILLIAM
1100 UPTOWN PARK BLVD UNIT 53
HOUSTON, TX 77056

0411300 SGNH-9
MERCER ROBERT TRUSTEE
3248 SIGNAL HILL CT
PARK CITY, UT 84098

0411318 SGNH-10
DOMSON PAUL C JR
4957 ROCK SPRING RD
ARLINGTON, VA 22207

0411326 SGNH-11
REVOCABLE LIVING TRUST OF
3402 E WESTVIEW TRL
PARK CITY, UT 84098

0411334 SGNH-12
GRANT GARY C H/W (JT)
19772 MACARTHUR BLVD STE #100
IRVINE, CA 92612

0411342 SGNH-13
TIEDEMANN ROBERT L TRUSTE
514 JOHN ST
MANHATTAN BEACH, CA 90266

0411359 SGNH-14
SWARINGER LLOYD H/W (JT)
3492 WESTVIEW TRL
PARK CITY, UT 84098

0411367 SGNH-15
HART WILLIAM JOHN
PO BOX 1666
PARK CITY, UT 84060-1666

0411375 SGNH-16
WOLVERINE LLC
PO BOX 28018
PARK CITY, UT 84060-8018

0411383 SGNH-17
NELSON STEVEN H H/W (JT)
640 LOCUST HILLS DR
WAYZATA, MN 55391

0411391 SGNH-18
SMITH JASON S
2690 TELEMAR DR
PARK CITY, UT 84060

0411409 SGNH-19
JENNINGS HOLDINGS LLC
11661 SAN VICENTE BLVD STE 910
LOS ANGELES, CA 90049

0411417 SGNH-20
LUMSDEN THOMAS C
1346 ABBOT KINNEY BLVD
VENICE, CA 90291-3778

0411425 SGNH-21
COLETTI DAVID P JT
3423 E WESTVIEW TR
PARK CITY, UT 84098

0411433 SGNH-22
TOY TINA M W/H (JT)
21458 RAMBLA VISTA DR
MALIBU, CA 90265

0411441 SGNH-23
KANATSIZ SINAN H/W (JT)
10 MAR DEL REY
SAN CLEMENTE, CA 92673

0411458 SGNH-24
WENDALL CAPITAL LLC
1048 IRVINE AVE #448
NEWPORT BEACH, CA 92660

0411466 SGNH-25
BENEDETTI MARK TRUSTEE
1801 E TAHQUITZ CANYON WAY
STE 202
PALM SPRINGS, CA 92262-7123

0411474 SGNH-26
COLSON EDWARD E III
2646 MARMOL
CARLSBAD, CA 92009

0411482 SGNH-27
MARKS J DAVID TRUSTEE
1734 DURANGO AVE
LOS ANGELES, CA 90035

0411490 SGNH-28
PRINCE PAMELA
PO BOX 329
KAMAS, UT 84036-0329

0412282 HSD-1
PIPER PATRICK H H/W (JT)
PO BOX 982913
PARK CITY, UT 84098-2913

0412290 HSD-2
LARSON MICHAEL H/W (JT)
2524 WESTVIEW TR
PARK CITY, UT 84098

0412308 HSD-3
BOWEN CHRISTOPHER A
713 26TH ST
MANHATTAN BEACH, CA 90266

0412316 HSD-4
HUNTSMAN NANCY L
2496 E WESTVIEW TRL
PARK CITY, UT 84098

0412324 HSD-5
JOHANSEN LARS & KENDEYL H
2475 W LOWER LANDO LN
PARK CITY, UT 84098

0412332 HSD-6
ACKERMAN SCOT N & ALEXAND
4072 ALHAMBRA DR W
JACKSONVILLE, FL 32207

0412340 HSD-7
ANDERSON GARY
20470 VIA TALAVERA
YORBA LINDA, CA 92887

0412357 HSD-8
CHUANG EMIL TRUSTEE
616 CORPORATE WAY STE 2-3237
VALLEY COTTAGE, NY 10989

0412365 HSD-9
KESLUK BRIAN S TRUSTEE
9255 SUNSET BLVD #411
WEST HOLLYWOOD, CA 90069

0412373 HSD-10
BECK BEV TRUSTEE
2438 E WESTVIEW TR
PARK CITY, UT 84098

0412381 HSD-11
PROMWEST LLC
857 WESTWOOD RD
PARK CITY, UT 84098

0412399 HSD-12
BELL CANYON CAPITAL INC
9255 SUNSET BLVD STE 411
LOS ANGELES, CA 90069

0412407 HSD-13
LACY JAMES S H/W (JT)
7318 N WESTVIEW CT
PARK CITY, UT 84098

0412415 HSD-14
BURNITZ JEROMY TRUSTEE
PO BOX 676032
RANCHO SANTA FE, CA 92067

0412423 HSD-15
BADEN ALAN P H/W (JT)
2635 SUTTON CT
HOUSTON, TX 77027

0412431 HSD-16
GHAZVINI REZA R
9137 S MONROE PLAZA WAY STE B
SANDY, UT 84070

0412449 HSD-17
TIMELESS DEVELOPMENT AND
PO BOX 980338
PARK CITY, UT 84098-0338

0412456 HSD-18
SMITH ROBERT TRUSTEE
16001 WOODVALE RD
ENCINO, CA 91436

0412464 HSD-19
CIDRE-MARKS FAMILY TRUST
1734 DURANGO AVE
LOS ANGELES, CA 90035

0412472 HSD-20
ROBB JAMES B H/W (JT)
7247 N WEST VIEW CT
PARK CITY, UT 84098

0412480 HSD-21
TWO HOMESTEADS 21 PARTNER
200 LITTLE FALLS ST STE 400
FALLS CHURCH, VA 22046

0412498 HSD-22
SHAPIRO RISA TRUSTEE
PO BOX 24950
LOS ANGELES, CA 90024

0412506 HSD-23
SHAPIRO RISA TRUSTEE
PO BOX 24950
LOS ANGELES, CA 90024

0412514 HSD-24
SCAGLIONE LEONARD
3235 UPLAND CIR
PARK CITY, UT 84060

0412522 HSD-25
ALTER MARK L H/W (JT)
353 FROG TOWN RD
NEW CANAAN, CT 06840

0412530 HSD-26
KIMBALL DAVID D TRUSTEE
4677 WALLACE LN
SALT LAKE CITY, UT 84117

0412548 HSD-27
ARSHT SUSAN SCHELLER
7317 N WESTVIEW CT
PARK CITY, UT 84098

0412555 HSD-28
JGDB INC
1960 SIDEWINDER DR STE 101
PARK CITY, UT 84060

0412563 HSD-29
BERRY NICHOLAS J H/W (JT)
2390 WESTVIEW TR
PARK CITY, UT 84098

0412571 HSD-30
CARTHAGE INVESTMENTS LLC
4713 CARTHAGE
METAIRIE, LA 70002

0412589 HSD-31
INGALLS VICTOR A TRUSTEE
2366 E WESTVIEW TRL
PARK CITY, UT 84098

0412597 HSD-32
CHALET BELLA LLC
2338 E WESTVIEW TRL
PARK CITY, UT 84098

0412605 HSD-33
CHRISTIAN BLAKE E TRUSTEE
2338 E WESTVIEW TRL
PARK CITY, UT 84098

0412613 HSD-34
CHALET BELLA LLC
2338 E WESTVIEW TRL
PARK CITY, UT 84098

0412621 HSD-35
HARPER DAVID A H/W (JT)
2543 W VIEW TRAIL
PARK CITY, UT 84098

0412639 HSD-36
CHALET BELLA LLC
2338 E WESTVIEW TRL
PARK CITY, UT 84098

0412647 HSD-37
2345 WESTVIEW TRAIL LLC
SUPER RADIATOR COILS
104 PEAVEY RD
CHASKA, MN 55318

0412654 HSD-38
STEVENSON DAVID WILLIAM T
2357 E WESTVIEW TRL
PARK CITY, UT 84098

0412662 HSD-39
MAY BRAD
26 HONEY BOURNE CRESCENT
MARKHAM, ONTARIO L3P1P3
CANADA

0412670 HSD-40
RAFFONE DAVID H/W (JT)
2399 E WESTVIEW TRD
PARK CITY, UT 84098

0412688 HSD-41
TONKIN DUSTIN M TRUSTEE
2537 RED ARROW DR
LAS VEGAS, NV 89135

0412696 HSD-42
SHEHADEH SAME
324 GOLDENWEST ST
HUNTINGTON BEACH, CA 92648

0412704 HSD-43
GUDIKUNST ROBERT B
10786 TOFFENHAM DR
FRISCO, TX 75035

0412712 HSD-44
PRIME DEVELOPMENT LLC
PO BOX 681828
PARK CITY, UT 84068

0412720 HSD-45
BARRETT JONATHAN
1776 PARK AVE #4-155
PARK CITY, UT 84060

0413280 RH-1
NAWN JAMES W JR H/W (JT)
1459 GREAT RD
SKILLMAN, NJ 08558

0413298 RH-2
NOLAN PROMONTORY RANCH LL
PHILIP O NOLAN
1557 DOMINION HILL CT
MC LEAN, VA 22101

0417794 PSKY-1
ROBERT DONALD B TRUSTEE
21 CAMPDEN HILL CT
CAMPDEN HILL RD
LONDON W8 7HS
UNITED KINGDOM

0417828 PSKY-4
ROBERT DONALD A TRUSTEE
21 CAMPDEN HILL CT
CAMPDEN HILL RD
LONDON W8 7HS
UNITED KINGDOM

0417851 PSKY-7
SKI INVESTMENT PROPERTIES
857 WESTWOOD RD
PARK CITY, UT 84098

0417885 PSKY-10
BLUE SAGE TRAIL LLC
ALEXANDER TROY & CO
PO BOX 810
KATONAH, NY 10536

0417919 PSKY-13
WILSON BRIAN
3181 AMERICAN SADDLER
PARK CITY, UT 84060

0417943 PSKY-16
BELL CANYON CAPITAL LLC (PCS DEVELOPMENT INC
11661 SAN VICENTE BLVD, STE 910
LOS ANGELES, CA 90049

0417976 PSKY-19
LEIBOWITZ MICHAEL S
123 TRUMAN DR
CRESSKILL, NJ 07626

0418008 PSKY-22
DEFALCO STEPHEN H/W (JT)
4311 VACATION LN
ARLINGTON, VA 22207

0418032 PSKY-25
KATZ MARC & MICHELE S TRU
1017 WESTBEND RD
WESTLAKE VILLAGE, CA 91362

0418065 PSKY-28
BST HOUSE LLC
100 S EOLA DR #PH115
ORLANDO, FL 32801

0417802 PSKY-2
LOVELL LASZLO W/H (JT)
3420 BLUE SAGE TRL
PARK CITY, UT 84098

0417836 PSKY-5
COLLINS JOSEPH
3304 BLUE SAGE TRL
PARK CITY, UT 84098

0417869 PSKY-8
ZINOBER SCOTT HW (JT)
60 WARREN ST #2
NEW YORK, NY 10007

0417893 PSKY-11
PAINTED SKY ELEVEN LLC
ALEXANDER TROY AND CO
PO BOX 810
KATONAH, NY 10536-0810

0417927 PSKY-14
6 ANGELS LLC TRUSTEE
19528 VENTURA BLVD STE 383
TARZANA, CA 91356

0417950 PSKY-17
JENNINGS HOLDINGS LLC T/C
11661 SAN VICENTE BLVD STE 910
LOS ANGELES, CA 90049

0417984 PSKY-20
PAINTED SKY UTAH LLC
123 TRUMAN DR
CRESSKILL, NJ 07626

0418016 PSKY-23
FISHER DAVID T/E
1852 W NELSON ST
CHICAGO, IL 60657

0418040 PSKY-26
MAJORS RONALD A H/W (JT)
2888 BLUE SAGE TR
PARK CITY, UT 84098

0418073 PSKY-29
FICETO CHARLES TRUSTEE
194 GURLEY AVE
MARION, OH 43302

0417810 PSKY-3
FRANZ ROBERT
79 DEVONWOOD LN
NEW CANAAN, CT 06840

0417844 PSKY-6
JENNINGS HOLDINGS LLC
11661 SAN VICENTE BLVD STE 910
LOS ANGELES, CA 90049

0417877 PSKY-9
ASSAF BEN J TRUSTEE
301 MISSION ST #PH1B
SAN FRANCISCO, CA 94105

0417901 PSKY-12
EMMETT DAVID R TRUSTEE
PO BOX 841
CAMP VERDE, AZ 86322

0417935 PSKY-15
DIG29 LLC
2595 LUCKY JOHN DR
PARK CITY, UT 84060

0417968 PSKY-18
SMITH EDGAR A TRUSTEE
7595 OUTPOST WAY
PARK CITY, UT 84098

0417992 PSKY-21
BELL DENISE J (JT)
7641 OUTPOST WAY
PARK CITY, UT 84098-6363

0418024 PSKY-24
JENNINGS HOLDINGS LLC
11661 SAN VICENTE BLVD STE 910
LOS ANGELES, CA 90049

0418057 PSKY-27
SKIP AND PAULA HODGETTS F
2832 BLUE SAGE TRL
PARK CITY, UT 84098

0418081 PSKY-30
CIOFFI ROBERT H/W (JT)
22 RAMHORNE RD
NEW CANAAN, CT 06840

0418099 PSKY-31
BOCCARDO JOHN TRUSTEE
1690 RIDGEMORE DR
PALM SPRINGS, CA 92264

0418107 PSKY-32
HAASE JOHN P
3604 CLASSIC DR SOUTH
MEMPHIS, TN 38125

0418115 PSKY-33
BLUE SKY OC LLC
18 TIMOR SEA
NEWPORT COAST, CA 92657

0418123 PSKY-34
PAINTED SKY HOLDINGS LLC
160 SPUR CIR
WAYZATA, MN 55391

0418131 PSKY-35
SMITH ROBERT TRUSTEE
16001 WOODVALE RD
ENCINO, CA 91436

0418149 PSKY-36
L1215 LLC
231 STARLIGHT PL
THE WOODLANDS, TX 77380

0418156 PSKY-37
TETARENKO TIMOTHY H/W (JT)
9105 PROMONTORY RIDGE DR
PARK CITY, UT 84098

0418164 PSKY-38
FAY JOHN F H/W (JT)
65 CHARLES RD
BERNARDSVILLE, NJ 07924

0418172 PSKY-39
HAWKEY ROBERT W (JT)
3249 BLUE SAGE TRL
PARK CITY, UT 84098

0418180 PSKY-40
HOLDEN BLYTHE A
610 EUCLID ST
SANTA MONICA, CA 90402

0418198 PSKY-41
SMITH ROBERT MICHAEL TRUS
16001 WOODVALE RD
ENCINO, CA 91436

0418206 PSKY-42
SMITH ROBERT M & GAIL H/W
16001 WOODVALE RD
ENCINO, CA 91436

0418214 PSKY-43
SMITH ROBERT TRUSTEE
16001 WOODVALE RD
ENCINO, CA 91436

0418222 PSKY-OS-1
PROMONTORY DEVELOPMENT LL
3200 E CAMELBACK RD STE 295
PHOENIX, AZ 85018-2343

0418230 PSKY-OS-2
PROMONTORY DEVELOPMENT LL
3200 E CAMELBACK RD STE 295
PHOENIX, AZ 85018-2343

0418248 PSKY-OS-3
PROMONTORY DEVELOPMENT LL
3200 E CAMELBACK RD STE 295
PHOENIX, AZ 85018-2343

0418255 PSKY-OS-4
PROMONTORY DEVELOPMENT LL
3200 E CAMELBACK RD STE 295
PHOENIX, AZ 85018-2343

0418263 PSKY-OS-PARK
PROMONTORY DEVELOPMENT LL
3200 E CAMELBACK RD STE 295
PHOENIX, AZ 85018-2343

0420475 GCC-1
STEVENSON BAYNE H/W (JT)
PO BOX 929
HANOVER, NH 03755

0420483 GCC-2
ARTERMIS VENTURES LLC
6324 S WRENHAVEN RD
SALT LAKE CITY, UT 84121

0420491 GCC-3
GOLDEN HILLS HOLDINGS LLL
220 GOLDEN HILLS DR
PORTOLA VALLEY, CA 94028

0420509 GCC-4
COLLEGE BUSINESS PARK LLC
DAVID KARNES
1650 FARNAM ST
OMAHA, NE 68102

0420517 GCC-5
HARTSHORN TERRY O & SHARO
7969 SUNRISE LOOP
PARK CITY, UT 84098

0420525 GCC-6
VANDERBLOEMEN BRUCE W H/W
3602 PLUMB ST
HOUSTON, TX 77004

0420533 GCC-7
8641 RANCH CLUB LLC
8641 RANCH CLUB CT
PARK CITY, UT 84098

0420541 GCC-8
SHALEV YAIR H/W (JT)
845 MERIDIAN LN
HOLLYWOOD, FL 33019

0420558 GCC-9
KING THOMAS B TRUSTEE
8683 RANCH CLUB CT
PARK CITY, UT 84098

0420566 GCC-10
SJG UT-10 PERSONAL RESIDE
STEPHEN JAMES GIUSTO
360 PINECREST DR
LAGUNA BEACH, CA 92651

0420574 GCC-11
DEFOOR MARY SUSAN W/H (JT)
801 BROAD ST STE 200
CHATTANOOGA, TN 37402

0420582 GCC-12
MESHORER JUDITH M TRUSTEE
8729 RANCH CLUB CT
PARK CITY, UT 84098

0420590 GCC-13
NADLER DAVID A H/W (JT)
3032 SADDLEBACK RIDGE DR
PARK CITY, UT 84098

0420608 GCC-14
YEAGER STEPHEN S (JT)
2378 RAVENNA BLVD CONDO 202
NAPLES, FL 34109

0420616 GCC-15
CIESZKO PETER
124 DUNNING RD
NEW CANAAN, CT 06840

0420624 GCC-16
DELL GREGORY MICHAEL H/W
2404 HOLLYWOOD BLVD
HOLLYWOOD, FL 33020

0420632 GCC-17
STRYKER STEVEN H/W (JT)
2117 DEL MONTE
HOUSTON, TX 77019

0420640 GCC-18
MOORE SUZANNE PIERCE TRUS
2906 ESTATES DR
PARK CITY, UT 84060

0420657 GCC-19
WEIDMAN DAVID N TRUSTEE
949 DEFOREST RD
COPPELL, TX 75019-2740

0420665 GCC-20
SAMUELS JOEL G H/W (JT)
3269 N KNOLL DR
LOS ANGELES, CA 90068

0420673 GCC-21
BARBER JENIFER R (JT)
PO BOX 4137
PARK CITY, UT 84060

0420681 GCC-22
CABIN #22 LLC
100 S EOLA DDR #PH 115
ORLANDO, FL 32801

0420699 GCC-23
WOOLLEY LOGAN H/W (JT)
8670 RANCH CLUB CT
PARK CITY, UT 84098

0420707 GCC-24
MAREK SHERIE A TRUSTEE
7950 KUGLER MILL RD
CINCINNATI, OH 45243

0420715 GCC-25
MISHURDA DEBORAH S TRUSTEE
PO BOX 664
THERMOPOLIS, WY 82443

0420723 GCC-OS-1
PIVOTAL PROMONTORY CABINS
8758 N PROMONTORY RANCH RD
PARK CITY, UT 84098

0420731 GCC-OS-2
PIVOTAL PROMONTORY CABINS
8758 N PROMONTORY RANCH RD
PARK CITY, UT 84098

0420749 GCC-OS-3
PIVOTAL PROMONTORY CABINS
8758 N PROMONTORY RANCH RD
PARK CITY, UT 84098

0420996 PALSIDS-1
BURDEN JEFFREY TRUSTEE
PO BOX 682200
PARK CITY, UT 84068

0421002 PALSIDS-2
ENRIQUEZ CARLOS
8800 SW 19TH STREET
MIAMI, FL 33165

0421010 PALSIDS-3
WOZNAK PAUL H/W (JT)
7310 PURPLE SAGE
PARK CITY, UT 84098

0421028 PALSIDS-4
ARSHT ROGER H/W (JT)
9246 PAR CT
PARK CITY, UT 84098

0421036 PALSIDS-5
HARDMAN R SCOTT TRUSTEE
3771 SADDLEBACK RD
PARK CITY, UT 84098

0421044 PALSIDS-6
SINGLETON DENNIS LEE III
1462 HOLLYWOOD AVE
SALT LAKE CITY, UT 84105

0421051 PALSIDS-7
TASKER RICHARD H/W (JT)
31103 RANCHO VIEGO RD D2107
SAN JUAN CAPISTRANO, CA 92675

0421069 PALSIDS-8
LANSKY SETH H/W (JT)
2717 SILVER CLOUD DR
PARK CITY, UT 84060

0421077 PALSIDS-9
MAENTZ HANS SCHULER TRUST
20047 MULHOLLAND HWY
CORNELL, CA 91301

0421085 PALSIDS-10
RABINOWITZ RICHARD H/W (J)
131 BELLE AVE
HIGHLAND PARK, IL 60035

0421093 PALSIDS-11
OCHOWICZ JAMES H/W (JT)
W 308 N 6278 SHORES ACRES RD
HARTLAND, WI 53029

0421101 PALSIDS-12
PROMONTORY DEVELOPMENT LL
3200 E CAMELBACK RD STE 295
PHOENIX, AZ 85018-2343

0421119 PALSIDS-13
PROMONTORY DEVELOPMENT LL
3200 E CAMELBACK RD STE 295
PHOENIX, AZ 85018-2343

0421127 PALSIDS-14
KHAN QAMAR R H/W (JT)
1442 E MAPLE AVE
SALT LAKE CITY, UT 84106

0421135 PALSIDS-15
SNEYD MATT TRUSTEE
3018 S 2300 E
SALT LAKE CITY, UT 84109

0421143 PALSIDS-16
PROMONTORY DEVELOPMENT LL
3200 E CAMELBACK RD STE 295
PHOENIX, AZ 85018-2343

0421150 PALSIDS-17
PROMONTORY DEVELOPMENT LL
3200 E CAMELBACK RD STE 295
PHOENIX, AZ 85018-2343

0421168 PALSIDS-18
PROMONTORY DEVELOPMENT LL
3200 E CAMELBACK RD STE 295
PHOENIX, AZ 85018-2343

0421176 PALSIDS-19
MARSH PAUL ALLEN
824 OSPREY RIDGE RD
WINSTON SALEM, NC 27106

0421184 PALSIDS-20
STEELE JAMES W TRUSTEE
213 WHITE PINE CYN RD
PARK CITY, UT 84060

0421192 PALSIDS-21
BENTON ADAM
4525 E WASATCH BLVD STE 300
SALT LAKE CITY, UT 84124

0421200 PALSIDS-22
WAGNER JAMES H/W (JT)
94 ELM PL
NEW CANAAN, CT 06840

0421218 PALSIDS-23
LEGATO INVESTMENTS LLC
304 E 1600 N
OREM, UT 84057

0421226 PALSIDS-24
PLUMB VICKI R TRUSTEE
1776 PARK AVE STE 4 BOX 498
PARK CITY, UT 84060

0421234 PALSIDS-25
SCHAFFER MICHAEL H/W (JT)
2212 PISTACHIO DR
IRVING, TX 75063

0421242 PALSIDS-26
HARRIS MICHAEL H TRUSTEE
6068 DAKOTA TRAIL
PARK CITY, UT 84098

0421259 PALSIDS-27
MONTGOMERY CONSTRUCTION
PO BOX 996
KAMAS, UT 84036-0996

0421267 PALSIDS-28
BROOKWOOD ADVISORS LP
4525 DISTRICT BLVD
LOS ANGELES, CA 90058

0421275 PALSIDS-29
PETTIGREW DONALD BRYAN TR
6115 TRAILSIDE DR
PARK CITY, UT 84098

0421283 PALSIDS-30
TROGER PETER F TRUSTEE
PO BOX 7394
STOCKTON, CA 95267-7394

0421291 PALSIDS-31
FLANIGAN KEITH R TRUSTEE
528 DE ANZA
CORONA DEL MAR, CA 92625

0421309 PALSIDS-32
KATKE JEFFREY J H/W (JT)
7521 SOUNDVIEW DR
GIG HARBOR, WA 98335

0421317 PALSIDS-33
PROMONTORY DEVELOPMENT LL
3200 E CAMELBACK RD STE 295
PHOENIX, AZ 85018-2343

0421325 PALSIDS-34
RUBIN ARNOLD E TRUSTEE
6338 DAKOTA TRL
PARK CITY, UT 84098

0421333 PALSIDS-35
SIMS BARRY TRUSTEE
369 GOLDEN GRASS DR
ALAMO, CA 94507

0421341 PALSIDS-36
HARDEE RANDOLPH M JR H/W
307 S ROSCOE BLVD
PONTE VEDRA BEACH, FL 32082-4363

0421358 PALSIDS-37
BROOKWOOD ADVISORS LP
4525 DISTRICT BLVD
LOS ANGELES, CA 90058

0421366 PALSIDS-38
CORMIER RHEAL H/W (JT)
2640 CODY CIR
PARK CITY, UT 84098

0421374 PALSIDS-39
VBI UTAH LP
PO BOX 1145
HENDERSON, TX 75653-1145

0421382 PALSIDS-40
KRAUS LAURIE L
2995 AIRWAY
COSTA MESA, CA 92626

0421390 PALSIDS-41
SUMMIT LIVING LLC
1807 W SUNNYSIDE AVE #300A
CHICAGO, IL 60640

0421408 PALSIDS-42
PROMONTORY DEVELOPMENT LL
3200 E CAMELBACK RD STE 295
PHOENIX, AZ 85018-2343

0421416 PALSIDS-43
SMITH ANDREW K H/W (JT)
12498 TIMBERLINE DR
HIGHLAND, UT 84003

0421424 PALSIDS-44
STANLEY PAUL TRUSTEE
672 SAN FERNANDO ST
SAN DIEGO, CA 92106

0421432 PALSIDS-45
PHAN THUAN CO-TRUSTEE ETA
33681 HOLTZ HILL RD
DANA POINT, CA 92629

0421440 PALSIDS-46
ANZALDO EPIFANIO P & MARY
308 HAZEL DR
CORONA DEL MAR, CA 92625

0421457 PALSIDS-47
PROMONTORY DEVELOPMENT LL
3200 E CAMELBACK RD STE 295
PHOENIX, AZ 85018-2343

0421465 PALSIDS-48
MONKS JONATHAN R TRUSTEE
3548 E GRANDVIEW ST
MESA, AZ 85213

0421473 PALSIDS-49
PROMONTORY DEVELOPMENT LL
3200 E CAMELBACK RD STE 295
PHOENIX, AZ 85018-2343

0421481 PALSIDS-50
PROMONTORY DEVELOPMENT LL
3200 E CAMELBACK RD STE 295
PHOENIX, AZ 85018-2343

0421499 PALSIDS-51
SNEYD MATT TRUSTEE
1240 E 2100 S #600
SALT LAKE CITY, UT 84106

0421507 PALSIDS-52
GREGOIRE RONALD W TRUSTEE
75922 VIA CORTONA
INDIAN WELLS, CA 92210

0421515 PALSIDS-53
MASON MARGARET L TRUSTEE
8780 SILVER SPUR RD
PARK CITY, UT 84098-4814

0421523 PALSIDS-54
POLUKOFF FAMILY PARTNERSH
4910 BEARVIEW DR
PARK CITY, UT 84098

0421531 PALSIDS-55
DODD VAL L TRUSTEE
2848 SAINT DIZIER DR
HENDERSON, NV 89044

0421549 PALSIDS-56
MARINO JOHN P H/W (JT)
1431 RIVERPLACE BLVD #3501
JACKSONVILLE, FL 32207

0421556 PALSIDS-57
NIXON CLAIR
111 LEE AVE
COLLEGE STATION, TX 77840

0421564 PALSIDS-58
RUBINSKY DAVID E
6 FARM CT
MUTTONTOWN, NY 11791

0421572 PALSIDS-59
PALISADES 59 LLC
2512 HAVEN LN
HOLLADAY, UT 84117

0421580 PALSIDS-60
FLACHSMANN PETER H D H/W
6300 SAGEWOOD DR STE 1275
PARK CITY, UT 84098

0421598 PALSDDS-61
JENNINGS HOLDINGS LLC
11661 SAN VICENTE BLVD STE 910
LOS ANGELES, CA 90049

0421606 PALSDDS-62
JENKINS NORMAN L H/W (JT)
6886 CODY TRL
PARK CITY, UT 84098

0421614 PALSDDS-63
MJE HOLDINGS LTD
3377 NIBLICK DR
PARK CITY, UT 84098

0421622 PALSDDS-64
GAUT C CHRISTOPHER
805 KUHLMAN RD
HOUSTON, TX 77024

0421630 PALSDDS-65
CODY TRAIL INVESTMENTS LC
SYDNEY AKINS
21 WINDSOR CT
BOUNTIFUL, UT 84010

0421648 PALSDDS-66
ERNEST SCOTT A H/W (JT)
2126 N KEENELAND CT
WICHITA, KS 67206

0421655 PALSDDS-67
CODY TRAIL INVESTMENTS LC
SYDNEY AKINS
21 WINDSOR CT
BOUNTIFUL, UT 84010

0421663 PALSDDS-68
SK HART ENGINEERING LLC
LARRY SHELTON
630 E SOUTH TEMPLE
SALT LAKE CITY, UT 84162-1102

0421671 PALSDDS-69
SPIVEY THOMAS E (JT) ETAL
9512 E ALTADENA AVE
SCOTTSDALE, AZ 85260

0421689 PALSDDS-70
CORMIER RHEAL P H/W (JT)
2640 CODY CIR
PARK CITY, UT 84098

0421697 PALSDDS-71
NEIBAUER CHRIS H/W (JT)
6300 SAGEWOOD DR STE H523
PARK CITY, UT 84098

0422737 BB-1
HERNANDEZ ANDREA
PO BOX 152
PARK CITY, UT 84060

0422745 BB-2
BARNISH JOYCE W
22 TALMAGE RD
MENDHAM, NJ 07945

0422752 BB-3
MASSENA ALBERT GILBERT H/
7051 PROMONTORY RANCH RD
PARK CITY, UT 84098

0422760 BB-4
RICHARDS JAMIE L
PO BOX 981623
PARK CITY, UT 84098

0422778 BB-5
KELLER JOHN T H/W (JT)
1504 SEVERN CROFT RD
ANNAPOLIS, MD 21409

0422786 BB-6
BARASCH SCOTT P (JT)
176 MARSHALL RIDGE RD
NEW CANAAN, CT 06840

0422794 BB-7
ELKINGTON ROBERT E TRUSTE
9373 S GRANITE VISTA DR
SANDY, UT 84092

0422802 BB-8
FORTNEY SCOTT U H/W (JT)
3070 RASMUSSEN RD UNIT 170
PARK CITY, UT 84098

0422810 BB-9
THOMPSON DAVID A
5645 OLD RANCH RD
PARK CITY, UT 84098

0422828 BB-10
HACKETT DOUGLAS S H/W (JT)
8109 CLEARWATER DR
PARKERVILLE, MO 64152

0422836 BB-11
WINTERS CHARLES JR (JT)
2511 SADDLEHORN DR
PARK CITY, UT 84098

0422844 BB-12
GABIOLA JIM A T/C
239 LOWER CLIFF DR APT 1
LAGUNA BEACH, CA 92651

0422851 BB-13
HART VANESSA M
2457 SADDLEHORN DR
PARK CITY, UT 84098

0422869 BB-14
BISON BLUFFS 14 LLC
9021 PROMONTORY RIDGE DR
PARK CITY, UT 84098

0422877 BB-15
STEPHENS ROGER H/W (JT)
1612 UTE BLVD #109A
PARK CITY, UT 84098

0422885 BB-16
BENNET WALTER J
2369 SADDLEHORN DR
PARK CITY, UT 84098

0422893 BB-17
WICHA PAUL (JT)
109 VAILE LAKE SHORE DR
BREWSTER, NY 10509

0422901 BB-18
REIBER STEVEN HAROLD TRUS
2344 SADDLEHORN DR
PARK CITY, UT 84098

0422919 BB-19
FELT RONALD G H/W (JT)
2384 SADDLEHORN DR
PARK CITY, UT 84098

0422927 BB-20
MOORE NELSON E H/W (JT)
5417 E 119TH ST S
TULSA, OK 74137

0422935 BB-21
PROSSEGGER FRANZ
17765 7TH ST E
SONOMA, CA 95476

0422943 BB-22
RJ PREMIER PROPERTIES LLC
2 DANVILLE LN
COTO DE CAZA, CA 92679

0422950 BB-23
DELAVA EDWARD S
12411 VENTURA BLVD
STUDIO CITY, CA 91604

0422968 BB-24
COBBLE MICHAEL H/W (JT)
PO BOX 980700
PARK CITY, UT 84098-0700

0422976 BB-25
PIECUCH COTIE J TRUSTEE
42 S TRANQUIL PATH DR
THE WOODLANDS, TX 77380

0422984 BB-26
NAYLOR JANE NORTH TRUSTEE
2437 PALOMINO TRL
PARK CITY, UT 84098

0422992 BB-27
BLUNDELL MARK H/W (JT)
PO BOX 981233
PARK CITY, UT 84098

0423008 BB-28
JENSEN MITCHELL & LAUSANN
5664 S GREEN ST
MURRAY, UT 84123

0423016 BB-29
BELKIN MATT
2302 PPALOMINO TRAIL
PARK CITY, UT 84098

0423024 BB-30
BRANCA HOMES LLC
1137 DUTCH FIELDS PKWY
MIDWAY, UT 84049

0423032 BB-31
FRIEDMAN RONALD J TRUSTEE
2356 PALOMINO TRL
PARK CITY, UT 84098

0423040 BB-32
MITCHELL JAMES F
3 MONFORT RD
PORT WASHINGTON, NY 11050

0423057 BB-33
BARRY RICHARD O III H/W
120 GRANGE RD #11-02
SINGAPORE 249600
SINGAPORE

0423065 BB-34
2442 PALOMINO TRL LLC
5816 MOSSROCK DR
ROCKVILLE, MD 20852

0423073 BB-35
WEISS JACK TRUSTEE
215 NORTH GLENROY AVE
LOS ANGELES, CA 90049

0423081 BB-36
ROCHLIN SHARRI J CO-TRUST
3626 ANTON FARMS RD
PIKESVILLE, MD 21208

0423099 BB-37
THAI DIEUMY M
6721 PIMLICO CIR
HUNTINGTON BEACH, CA 92648

0423107 BB-38
ABRAMS DANIEL TRUSTEE
17550 GRAND ESTE WAY
BOCA RATON, FL 33496

0423115 BB-39
ABRAMS DANIEL TRUSTEE
17550 GRAND ESTE WAY
BOCA RATON, FL 33496

0423123 BB-40
MA MAU
3104 IPSWICH DR
PLANO, TX 75025

0423131 BB-41
MOOSE HOLLOW HOLDINGS LLC
2165 BEAR HOLLOW DR
PARK CITY, UT 84098

0423149 BB-42
PROSSEGGER FRANZ
P.O. BOX 475
PARK CITY, UT 84060

0423156 BB-43
MEYERSON GREGORY Z H/W (J)
PO BOX 982466
PARK CITY, UT 84098

0423164 BB-44
GASKILL DAVID R
358 S RIO GRANDE STE #200
SALT LAKE CITY, UT 84101

0423172 BB-45
SMAHA PETER H/W (JT)
2052 SADDLEHORN DR
PARK CITY, UT 84098

0423180 BB-46
BEDKE MITCHEL H/W (JT)
5785 TRAILSIDE DR
PARK CITY, UT 84098

0423198 BB-47
FRIEDMAN RONALD J TRUSTEE
2356 PALOMINO TRL
PARK CITY, UT 84098

0423206 BB-48
NEDAKOVIC ZORAN
5519 N LILEHAMMER LN #1405
PARK CITY, UT 84098

0423214 BB-49
DIG29 LLC
2595 LUCKY JOHN DR
PARK CITY, UT 84060

0423222 BB-50
FRIEDMAN RONALD J TRUSTEE
2356 PALOMINO TRL
PARK CITY, UT 84098

0423230 BB-51
LABERTEW MICHAEL & KIMBER
1640 CREEK SIDE LN
PARK CITY, UT 84098

0423248 BB-52
JENNINGS HOLDINGS LLC
11661 SAN VICENTE BLVD STE 910
LOS ANGELES, CA 90049

0423255 BB-53
HANSEN DONNA
3 OCEAN RIDGE DR
NEWPORT COAST, CA 92657

0423263 BB-54
OSHINSKY WILLIAM S H/W (J)
5606 POLLARD RD
BETHESDA, MD 20816

0423271 BB-55
TOMLINSON LAWRENCE TRUSTEE
2195 SADDLEHORN DR
PARK CITY, UT 84098

0423289 BB-56
IRA SERVICES TRUST COMPAN
PO BOX 7080
SAN CARLOS, CA 94070

0423297 BB-57
HERNANDEZ MARCO G
PO BOX 2670
PARK CITY, UT 84060

0423305 BB-58
BLACKSTONE DEVELOPMENT LL
5780 MOUNTAIN RANCH RD
PARK CITY, UT 84098

0423313 BB-59
CHEN JUNE S
2097 SADDLEHORN DR
PARK CITY, UT 84098

0423321 BB-60
RUPERT RANDAL
6324 S WRENHAVEN RD
HOLLADAY, UT 84121

0423339 BB-61
GREENHALGH MAX
7106 CANYON DR
PARK CITY, UT 84098

0423347 BB-62
CARDARELLI JOSEPH
8907 RANCH CLUB CT
PARK CITY, UT 84098

0423354 BB-63
MONDAVI CARLO C TRUSTEE
PO BOX 234
OAKVILLE, CA 94562

0423362 BB-64
BOYER MICHAEL W H/W (JT)
1383 SNOW BERRY ST
PARK CITY, UT 84098

0423370 BB-65
CELLA CHRISTOPHER H/W (JT)
2374 APPALOSA LANE
PARK CITY, UT 84098

0423388 BB-66
HAMILTON ROY J H/W (JT)
1042 QUARRY MOUNTAIN LN
PARK CITY, UT 84098

0423396 BB-67
OSTERTAG CHRISTIAN B H/W
2007 SADDLEHORN DR
PARK CITY, UT 84098

0423404 BB-68
HECKLER CLAYTON
2312 N BROAD ST
COLMAR, PA 18915

0423412 BB-69
BLAIR ZACHARY JAMES
1451 AMBASSADOR DR
SAINT GEORGE, UT 84790

0423420 BB-MRWSSD
PROMONTORY DEVELOPMENT LL
3200 E CAMELBACK RD STE 295
PHOENIX, AZ 85018-2343

0423891 TCS-1
CDG OHIO LLC
3549 BLUE SAGE TRL
PARK CITY, UT 84098

0423909 TCS-2
ESBENSEN MARK P H/W (JT)
41623 MARGARITA RD #100
TEMECULA, CA 92591

0423917 TCS-3
LABRADOR LODGE LLC
3995 ERLAND PORT RD NW
BREMERTON, WA 98312

0423925 TCS-4
VIVIAN ROBERT T H/W (JT)
4955 E ARROYO VERDE DR
PARADISE VALLEY, AZ 85253

0423933 TCS-5
7931 WESTERN SKY LLC
6300 SAGEWOOD DR STE H583
PARK CITY, UT 84098

0423941 TCS-6
HYATT JULIUS H/W (JT)
2309 LONG RIDGE RD
REISTERSTOWN, MD 21136

0423958 TCS-7
EDWARDS STEVEN L TRUSTEE
1649 BLUEBIRD CANYON
LAGUNA BEACH, CA 92651

0423966 TCS-8
FEENEY KATHERINE
7947 WESTERN SKY RD
PARK CITY, UT 84098-6289

0423974 TCS-9
REASOR CHARLES B JR TRUST
WHITE & REASOR PLC
3100 W END AVE STE 1100
NASHVILLE, TN 37203

0423982 TCS-10
LANG THOMAS P JR TRUSTEE
PO BOX 937
RANCHO SANTA FE, CA 92067

0423990 TCS-11
RECTOR RICHARD A TRUSTEE
5821 E INDIAN BEND RD
PARADISE VALLEY, AZ 85253

0424006 TCS-12
OFF-PEAK INC
14 DOVE CT
CROTON ON HUDSON, NY 10520

0424014 TCS-13
BROWN RICHARD H/W (JT)
LOS ALGARROBOS 1413
BECCAR 1643 BA
ARGENTINA

0424022 TCS-14
SONNTAG RICHARD A TRUSTEE
8057 WESTERN SKY
PARK CITY, UT 84098

0424030 TCS-15
FORSTER CHRISTINA HACKER
350 DORADO BEACH EST
DORADO, PR 00646

0424048 TCS-16
CURTIER RUSSELL
160 SWIFTWATER LN
LEESPORT, PA 19533

0424055 TCS-17
HARPER CURTIS GREGORY
2421 WROXTON RD
HOUSTON, TX 77005

0424063 TCS-18
RAFFA THOMAS H/W (JT)
34 KALORAMA CIR NW
WASHINGTON, DC 20008

0424071 TCS-19
SEAMAN JEANINE HART TRUST
PO BOX 3796
RANCHO SANTA FE, CA 92067

0424089 TCS-20
MCINTYRE MAUREEN
PROMONTORY DEVELOPMENT
8758 N PROMONTORY RANCH RD
PARK CITY, UT 84098

0424097 TCS-21
SAADE-YORDAN RICARDO H/W
8238 WESTERN SKY
PARK CITY, UT 84098

0424105 TCS-22
ROYAL PHILLIP D H/W (JT)
9104 SPINNING LEAF COVE
AUSTIN, TX 78735-1470

0424113 TCS-23
MARCINCUK ROGER
6705 SAUCON VALLEY DR
FORT WORTH, TX 76132

0424121 TCS-24
NORMAN DANIEL A TRUSTEE
5635 E LINCOLN DR #52
PARADISE VALLEY, AZ 85253

0424139 TCS-25
DOWNEY THOMAS H/W (JT)
712 GLENAYRE DR
GLENVIEW, IL 60025

0424147 TCS-26
DICKSON SCOTT A H/W (JT)
5670 SUNSET CREEK CT
PLEASANTON, CA 94566

0424154 TCS-27
WRIGHT VICTORIA FORD CO-T
7960 CLAMBAKE DR
SAN DIEGO, CA 92127

0424162 TCS-28
NANIA JAMES TRUSTEE
PO BOX 680790
PARK CITY, UT 84068-0790

0424170 TCS-29
UTAH 7000 CABINS LLC
8758 N PROMONTORY RANCH RD
PARK CITY, UT 84098

0424188 TCS-30
30 TRAPPERS CABINS LLC
ADS-LLC
5825 SUNSET DR STE 209
SOUTH MIAMI, FL 33143

0424204 TCS-31
SIMS BARRY A TRUSTEE
231 MARKET PL #311
SAN RAMON, CA 94583

0424196 TCS-32
SALLAN BRUCE JAY TRUSTEE
2940 QUICK DRAW
PARK CITY, UT 84098

0424212 TCS-33
CHASSEN JON H/W (JT)
5500 COLLINS AVE APT 2002
MIAMI BEACH, FL 33140

0424220 TCS-34
SMETZER TERESA LEE TRUSTE
1200 BARTON CREEK BV #34
AUSTIN, TX 78735

0424238 TCS-35
YACHIMSKI LAURA D W/H (JT)
309 STONYCROFT RD
RIDGEWOOD, NJ 07450

0424246 TCS-36
MERRIAM RICHARD J H/W (JT)
4613 GOLF TERRACE
EDINA, MN 55424

0424253 TCS-37
AMARA RAJEEV JOSEPH TRUST
90 COUNTRY CLUB DR
HILLSBOROUGH, CA 94010

0424261 TCS-38
SCANLAN CHRISTOPHER ROBER
804 S JUANITA AVE
REDONDO BEACH, CA 90277

0424279 TCS-39
COHEN STEWART H/W (JT)
8211 B CLOVERLEAF DR
MILLERSVILLE, MD 21108

0424287 TCS-40
HOGAN THOMAS H JR H/W (JT)
3572 CARNOUSTIE DR
AUGUSTA, GA 30907

0424295 TCS-41
HASKETT LARRY D TRUSTEE
1127 E 25TH ST
TULSA, OK 74114

0424303 TCS-42
IVERSON BETTY M TRUSTEE
8106 WESTERN SKY
PARK CITY, UT 84098

0424311 TCS-43
NASSER NOAH E (JT)
6300 SAGEWOOD DR STE H
PARK CITY, UT 84098-7502

0424329 TCS-44
WALDMAN WENDY L
141 COUNTRY WAY
NEEDHAM, MA 02492

0424337 TCS-45
MELVIN R DOUGLAS TRUSTEE
4111 W STONEFIELD RD
MEQUON, WI 53092

0424345 TCS-46
PARK HOWARD H H/W (JT)
12883 RUNWAY RD #3
LOS ANGELES, CA 90094

0424352 TCS-47
ROBINSON DOUGLAS H/W (JT)
2943 TRADING POST
PARK CITY, UT 84098

0424360 TCS-48
ELLIOTT REX H/W (JT)
2990 OLD PATH RD
BLACKLICK, OH 43004

0424378 TCS-49
CUTHILL SARAH E W/H (JT)
340 E RANDOLPH ST #1401
CHICAGO, IL 60601

0424386 TCS-50
COCKE JOHN H H/W (JT)
2 OAK KNOLL
CLARKSDALE, MS 38614

0424394 TCS-51
UTAH 7000 CABINS LLC
8758 N PROMONTORY RANCH RD
PARK CITY, UT 84098

0424402 TCS-52
PROMONTORY DEVELOPMENT LL
8758 N PROMONTORY RANCH RD
PARK CITY, UT 84098

0424410 TCS-53
INCE JOHN BRYAN H/W (JT)
3638 BLUE SAGE TRL
PARK CITY, UT 84098

0424428 TCS-54
MERCER ROBERT TRUSTEE
3248 SIGNAL HILL CT
PARK CITY, UT 84098

0424436 TCS-55
COBBLE MICHAEL
9355 S 1300 E
SANDY, UT 84094

0424444 TCS-56
GILMORE DARREN H/W (JT)
15 LINCOLN ST
HAWTHORNE, NJ 07506

0424451 TCS-57
MACDONALD GARY JR H/W (JT)
PO BOX 982947
PARK CITY, UT 84098

0424469 TCS-58
BLANKEN BRANDT A H/W (JT)
24072 CHESTNUT WAY
CALABASAS, CA 91302

0424477 TCS-59
ASHKENAZE DAVID M TRUSTEE
5 VIA LAS ROSAS
LAGUNA NIGUEL, CA 92677

0424485 TCS-60
PRICE ROGER K TRUSTEE
4-B CHERRY LN
WESTPORT, CT 06880

0424493 TCS-61
DUNCKEL ALAN E HW (JT)
7578 PASEO VISTA
MONTEREY, CA 93940

0424501 TCS-62
MALCOLM DAVID M
460 LONG RIDGE RD
BEDFORD, NY 10506

0424519 TCS-63
KAMINER LOUISE W/H (JT)
15 DORAL FARMS RD
STAMFORD, CT 06902

0424527 TCS-64
TRAPPERS INVESTMENT LLC
7245 CREVELING DR
UNIVERSITY CITY, MO 63130

0426175 AC-1
PROMONTORY DEVELOPMENT LL
3200 E CAMELBACK RD STE 295
PHOENIX, AZ 85018-2343

0426209 AC-4
TOWNSEND JEFFREY ANDREW H
3401 E PETE DYE DRAW
PARK CITY, UT 84098

0426233 AC-7
BOWMAN RICHARD T TRUSTEE
5200 WINDJAMMER RD
PLANO, TX 75093

0426266 AC-10
PROMONTORY DEVELOPMENT LL
3200 E CAMELBACK RD STE 295
PHOENIX, AZ 85018-2343

0426290 AC-13
PROMONTORY DEVELOPMENT LL
3200 E CAMELBACK RD STE 295
PHOENIX, AZ 85018-2343

0426324 AC-16
FEENY KATHERINE FOX TRUST
26 STOWE
IRVINE, CA 92620

0426357 AC-19
PROMONTORY DEVELOPMENT LL
3200 E CAMELBACK RD STE 295
PHOENIX, AZ 85018-2343

0426381 AC-22
PROMONTORY DEVELOPMENT LL
3200 E CAMELBACK RD STE 295
PHOENIX, AZ 85018-2343

0426415 AC-25
PROMONTORY DEVELOPMENT LL
3200 E CAMELBACK RD STE 295
PHOENIX, AZ 85018-2343

0426449 AC-28
VILLAFRANCA JUSTIN O TRUS
PO BOX 5010
PMB 53
RANCHO SANTA FE, CA 92067

0426183 AC-2
RAFFA THOMAS H/W (JT)
34 KALORAMA CIRCLE NW
WASHINGTON, DC 20008

0426217 AC-5
CCC INVESTMENTS LLC
402 BLANCA AVE
TAMPA, FL 33606

0426241 AC-8
BOOKHAMER BRYANT H/W (JT)
1526 OCEAN AVE
SEA BRIGHT, NJ 07760

0426274 AC-11
PROMONTORY DEVELOPMENT LL
3200 E CAMELBACK RD STE 295
PHOENIX, AZ 85018-2343

0426308 AC-14
WOZNIAK PAUL W H/W (JT)
7310 PURPLE SAGE PARK CITY
PARK CITY, UT 84098

0426332 AC-17
SCG1930M LLC
30 S TRANQUIL PATH
THE WOODLANDS, TX 77380

0426365 AC-20
OSWALD JOHN JOSEPH TRUSTE
3732 E ASPEN PT
PARK CITY, UT 84098

0426399 AC-23
GIDDINGS MICHAEL W H/W (J)
38576 QUAIL RIDGE DR
MURRIETA, CA 92562

0426423 AC-26
COHEN BRAD S TRUSTEE
1538 KEARSARGE RD
LA JOLLA, CA 92037

0426456 AC-29
GREACEN PAMELA H TRUSTEE
16120 GULF BLVD
REDINGTON BEACH, FL 33708

0426191 AC-3
TOWNSEND JEFFREY ANDREW H
3401 E PETE DYE DRAW
PARK CITY, UT 84098

0426225 AC-6
WAKABAYASHI ERNEST T TRUS
3347 PETE DYE DRAW
PARK CITY, UT 84098-6353

0426258 AC-9
PROMONTORY DEVELOPMENT LL
3200 E CAMELBACK RD STE 295
PHOENIX, AZ 85018-2343

0426282 AC-12
PROMONTORY DEVELOPMENT LL
3200 E CAMELBACK RD STE 295
PHOENIX, AZ 85018-2343

0426316 AC-15
FLYING HORSES LLC
31 TIDEWATCH
NEWPORT COAST, CA 92657

0426340 AC-18
SCG1930M LLC
30 S TRANQUIL PATH
THE WOODLANDS, TX 77380

0426373 AC-21
SUNDAY MARK E TRUSTEE
7220 RIDGE WAY
PARK CITY, UT 84098

0426407 AC-24
PROMONTORY DEVELOPMENT LL
3200 E CAMELBACK RD STE 295
PHOENIX, AZ 85018-2343

0426431 AC-27
JENNINGS MICHAEL S H/W (J)
4616 ASPEN CAMP LOOP
PARK CITY, UT 84098-4910

0426464 AC-30
JENNINGS HOLDINGS LLC
11661 SAN VICENTE BLVD STE 910
LOS ANGELES, CA 90049

0426472 AC-31
RATKOVIC GREGG
3131 JULIES DR
PARK CITY, UT 84098

0426480 AC-32
INGHAM RICHARD SCHUYLER J
1600 S OCEAN BLVD #1103
POMPANO BEACH, FL 33062

0426498 AC-33
INGHAM RICHARD SCHUYLER J
1600 S OCEAN BLVD #1103
POMPANO BEACH, FL 33062

0426506 AC-34
NASSER NOAH E H/W (JT)
1369 ROCK CT
SAN MARCOS, CA 92078

0426514 AC-35
PIVOTAL DEBT FUND LLC
17207 N PERIMETER DR #200
SCOTTSDALE, AZ 85255

0426522 AC-36
PROMONTORY DEVELOPMENT LL
3200 E CAMELBACK RD STE 295
PHOENIX, AZ 85018-2343

0426530 AC-37
PROMONTORY DEVELOPMENT LL
3200 E CAMELBACK RD STE 295
PHOENIX, AZ 85018-2343

0426548 AC-38
PROMONTORY DEVELOPMENT LL
3200 E CAMELBACK RD STE 295
PHOENIX, AZ 85018-2343

0426555 AC-39
PROMONTORY DEVELOPMENT LL
3200 E CAMELBACK RD STE 295
PHOENIX, AZ 85018-2343

0426563 AC-40
PROMONTORY DEVELOPMENT LL
3200 E CAMELBACK RD STE 295
PHOENIX, AZ 85018-2343

0426571 AC-41
PROMONTORY DEVELOPMENT LL
3200 E CAMELBACK RD STE 295
PHOENIX, AZ 85018-2343

0426589 AC-42
PROMONTORY DEVELOPMENT LL
3200 E CAMELBACK RD STE 295
PHOENIX, AZ 85018-2343

0426597 AC-43
PROMONTORY DEVELOPMENT LL
3200 E CAMELBACK RD STE 295
PHOENIX, AZ 85018-2343

0426605 AC-44
PROMONTORY DEVELOPMENT LL
3200 E CAMELBACK RD STE 295
PHOENIX, AZ 85018-2343

0426613 AC-45
BEATTY SCOTT T HW (JT)
9850 E VOLTAIRE DR
SCOTTSDALE, AZ 85260

0426621 AC-46
GREEN KEVIN M TRUSTEE
7462 LA MANTANZA
SAN DIEGO, CA 92127

0426639 AC-47
IN/SITE INVESTMENT GROUP
1807 W SUNNYSIDE AVE #300A
CHICAGO, IL 60640

0426647 AC-48
PROMONTORY DEVELOPMENT LL
3200 E CAMELBACK RD STE 295
PHOENIX, AZ 85018-2343

0426654 AC-49
PROMONTORY DEVELOPMENT LL
3200 E CAMELBACK RD STE 295
PHOENIX, AZ 85018-2343

0426662 AC-50
PROMONTORY DEVELOPMENT LL
3200 E CAMELBACK RD STE 295
PHOENIX, AZ 85018-2343

0426670 AC-51
PROMONTORY DEVELOPMENT LL
3200 E CAMELBACK RD STE 295
PHOENIX, AZ 85018-2343

0426688 AC-52
JENNINGS HOLDINGS LLC
11661 SAN VICENTE BLVD STE 910
LOS ANGELES, CA 90049

0426696 AC-53
JENNINGS HOLDINGS LLC
11661 SAN VICENTE BLVD STE 910
LOS ANGELES, CA 90049

0426704 AC-54
PROMONTORY DEVELOPMENT LL
3200 E CAMELBACK RD STE 295
PHOENIX, AZ 85018-2343

0426712 AC-55
PROMONTORY DEVELOPMENT LL
3200 E CAMELBACK RD STE 295
PHOENIX, AZ 85018-2343

0426720 AC-56
GENECOV DAVID G TRUSTEE
6423 PRESTONSHIRE
DALLAS, TX 75225

0426738 AC-57
PROMONTORY DEVELOPMENT LL
3200 E CAMELBACK RD STE 295
PHOENIX, AZ 85018-2343

0426746 AC-58
PROMONTORY DEVELOPMENT LL
3200 E CAMELBACK RD STE 295
PHOENIX, AZ 85018-2343

0426753 AC-59
PROMONTORY DEVELOPMENT LL
3200 E CAMELBACK RD STE 295
PHOENIX, AZ 85018-2343

0426761 AC-60
BABICH DAVID HW (JT)
3598 ASPEN CAMP LOOP
PARK CITY, UT 84098

0426779 AC-61
PROMONTORY DEVELOPMENT LL
3200 E CAMELBACK RD STE 295
PHOENIX, AZ 85018-2343

0426787 AC-62
DELACENSERIE RICHARD J H/
PO BOX 684131
PARK CITY, UT 84068-4131

0426795 AC-63
RAIO SAL H/W (JT)
7736 TALL OAKS DR
PARK CITY, UT 84098

0426803 AC-64
CIESZKO PETER H/W (JT)
124 DUNNING RD
NEW CANAAN, CT 06840

0426811 AC-65
CIESZKO PETER H/W (JT)
124 DUNNING RD
NEW CANAAN, CT 06840

0426829 AC-66
REMY RED PROMONTORY LLC
PO BOX 270
DRAPER, UT 84020

0426837 AC-67
GOLDMAN GLENN L TRUSTEE
7664 N FIRE RING GLADE
PARK CITY, UT 84098

0426845 AC-68
GREEN KEVIN M TRUSTEE
7462 LA MONTANZA
SAN DIEGO, CA 92127

0426852 AC-69
EDWARDS STEVEN L & JILL S
1649 BLUEBIRD CYN
LAGUNA BEACH, CA 92651

0426860 AC-70
JENNINGS HOLDINGS LLC
11661 SAN VICENTE BLVD STE 910
LOS ANGELES, CA 90049

0426878 AC-71
GODDARD J TRUSTEE
1555 SUNVIEW DR
OGDEN, UT 84404

0426886 AC-72
BURGESS MARK
4098 W 12050 S
RIVERTON, UT 84096

0426894 AC-73
PROMONTORY DEVELOPMENT LL
3200 E CAMELBACK RD STE 295
PHOENIX, AZ 85018-2343

0426902 AC-74
PROMONTORY DEVELOPMENT LL
3200 E CAMELBACK RD STE 295
PHOENIX, AZ 85018-2343

0426910 AC-75
BECKMAN LAUREN C TRUSTEE
1776 PARK AVE #4-143
PARK CITY, UT 84060

0426928 AC-76
LOVELESS JENNY
1750 HIDDEN VALLEY CLUB DR
SANDY, UT 84092

0426936 AC-77
MCWHORTER SCOTT M TRUSTEE
32 GREENSBURGH LN
SAN ANSELMO, CA 94960

0426944 AC-78
GILLIS ERIC H/W (JT)
5418 PEPEMILL LN
ABILENE, TX 79606

0426951 AC-79
JUDD CHRISTOPHER J H/W (J)
9305 AVIGNON PL
WEST JORDAN, UT 84088

0426969 AC-80
WALLACE RICHARD E JR H/W
SEDGWICK LLP
2900 K ST NW STE 500
WASHINGTON, DC 20007

0426977 AC-81
PROMONTORY DEVELOPMENT LL
3200 E CAMELBACK RD STE 295
PHOENIX, AZ 85018-2343

0426985 AC-82
PROMONTORY DEVELOPMENT LL
3200 E CAMELBACK RD STE 295
PHOENIX, AZ 85018-2343

0426993 AC-83
PROMONTORY DEVELOPMENT LL
3200 E CAMELBACK RD STE 295
PHOENIX, AZ 85018-2343

0427009 AC-84
CULLUM RODNEY J TRUSTEE
7834 MOON DOG CT
PARK CITY, UT 84098

0427017 AC-85
CULLUM RODNEY J TRUSTEE
PO BOX 4640
SCOTTSDALE, AZ 85261

0427025 AC-86
JENNINGS HOLDINGS LLC
11661 SAN VICENTE BLVD STE 910
LOS ANGELES, CA 90049

0427033 AC-87
ERICKSON EDWIN H/W (JT)
1690 N 400 W
CENTERVILLE, UT 84014

0451023 DYECC-1-AM
RANDALL MARK J H/W (JT)
14403 BLACK WALNUT CT
SARATOGA, CA 95070

0451030 DYECC-2-AM
HENRY DONNA RENEE TRUSTEE
18 WINDHAVEN DR
THE WOODLANDS, TX 77381

0451047 DYECC-3-AM
D&L PROPERTIES LLC
19349 N MUIRFIELD CIR
BATON ROUGE, LA 70810

0451054 DYECC-4-AM
MEGS LLC
8912 MOHAWK LN
LEAWOOD, KS 66206

0451061 DYECC-5-AM
BERTSCHE MICHAEL C (JT)
1N560 INDIAN KNOLL RD
WEST CHICAGO, IL 60185

0451078 DYECC-6-AM
WYKOFF JAMES H TRUSTEE
9079 DYE CABINS DR
PARK CITY, UT 84098

0451085 DYECC-7-AM
TRUNZO ANTHONY L H/W (JT)
4633 SW HILLSIDE DR
PORTLAND, OR 97221

0451092 DYECC-8-AM
SCHENKMAN RICHARD (JT)
5 MILLERS CROSSING
TENAFLY, NJ 07670

0451100 DYECC-9-AM
GURVITZ MARC TRUSTEE
BRILLSTEIN ENTERTAINMENT
9150 WILSHIRE BLVD STE 350
BEVERLY HILLS, CA 90212

0451117 DYECC-10-AM
HOLLINGSWORTH KEITH ALAN
3781 DEEDS RD
GRANVILLE, OH 43023

0451124 DYECC-11-AM
BARTHOLOMEW JANA R
5021 TANGLE LN
HOUSTON, TX 77056

0451131 DYECC-12-AM
BUDAY THOMAS A H/W (JT)
ROUTE ST MAURICE 216
1814 LA TOUR DE PEILZ
SWITZERLAND
SWITZERLAND

0451148 DYECC-13-AM
FITZGERALD PAMELA E W/H (
3090 SADDLEBACK RIDGE DR
PARK CITY, UT 84098

0451155 DYECC-14-AM
TSE SUZETTE TRUSTEE
12 TIMOR SEA
NEWPORT COAST, CA 92657

0451162 DYECC-15-AM
PHELPS DENNIS B MD
3031 SAMARKAND DR
SANTA BARBARA, CA 93105

0451179 DYECC-16-AM
TRIBUIANI ALPHONSE
2350 CHESHIRE LN
NAPLES, FL 34109

0451186 DYECC-17-AM
ANGIER KENT H/W (JT)
PO BOX 913
MEDINA, WA 98039

0451193 DYECC-18-AM
SNOWBOARD HEAVEN LLC
421 STONEWALL DR
EUREKA, MO 63025

0451201 DYECC-19-AM
SCHMITZ CLARENCE T TRUSTE
31751 PACIFIC COAST HWY
MALIBU, CA 90265

0451218 DYECC-20-AM
MILNE RICHARD WILLIAM JR
5909 E SOLCITO LN
PARADISE VALLEY, AZ 85253

0451225 DYECC-21-AM
PROMONTORY DEVELOPMENT LL
8758 N PROMONTORY RANCH RD
PARK CITY, UT 84098

0451232 DYECC-22-AM
PROMONTORY DEVELOPMENT LL
8758 N PROMONTORY RANCH RD
PARK CITY, UT 84098

0451249 DYECC-23-AM
PROMONTORY DEVELOPMENT LL
8758 N PROMONTORY RANCH RD
PARK CITY, UT 84098

0451256 DYECC-24-AM
PROMONTORY DEVELOPMENT LL
8758 N PROMONTORY RANCH RD
PARK CITY, UT 84098

0451263 DYECC-25-AM
PROMONTORY DEVELOPMENT LL
8758 N PROMONTORY RANCH RD
PARK CITY, UT 84098

0451270 DYECC-26-AM
CECALA TED H/W (JT)
PO BOX 55
MONTCHANIN, DE 19710

0451287 DYECC-27-AM
JORDAN JEFFREY F
42 S PLAYER CREST CIR
THE WOODLANDS, TX 77382

0451294 DYECC-0S-AM
PIVOTAL PROMONTORY CABINS
8758 N PROMONTORY RANCH RD
PARK CITY, UT 84098

0429880 PROMR-1-1
PROMONTORY DEVELOPMENT LL
3200 E CAMELBACK RD STE 295
PHOENIX, AZ 85018-2343

0429898 PROMR-1-2
JENNINGS HOLDINGS LLC
11661 SAN VICENTE BLVD STE 910
LOS ANGELES, CA 90049

0429906 PROMR-1-3
SHERRY KEVIN L TRUSTEE
9060 N PROMONTORY RIDGE DR
PARK CITY, UT 84098

0429914 PROMR-1-4
PROMONTORY DEVELOPMENT LL
3200 E CAMELBACK RD STE 295
PHOENIX, AZ 85018-2343

0429922 PROMR-1-5
CHURILLA KATHY A TRUSTEE
9021 N PROMONTORY RIDGE DR
PARK CITY, UT 84098

0429930 PROMR-1-6
WILLIAMS LARRY D
PO BOX 981237
PARK CITY, UT 84098-1237

0429948 PROMR-1-7
CARLSON JEFF H/W (JT)
2108 WROXTON
HOUSTON, TX 77005

0429955 PROMR-1-8
PROMONTORY DEVELOPMENT LL
3200 E CAMELBACK RD STE 295
PHOENIX, AZ 85018-2343

0429963 PROMR-1-27
PROMONTORY DEVELOPMENT LL
3200 E CAMELBACK RD STE 295
PHOENIX, AZ 85018-2343

0429971 PROMR-1-40
WALSH PATRICK
6730 BEEKMAN PL WEST
ZIONSVILLE, IN 46077

0429989 PROMR-1-41
WESTERN PULMONARY MEDICAL
2980 TERRAZA PL
FULLERTON, CA 92835

0429997 PROMR-1-42
JENNINGS HOLDINGS LLC
11661 SAN VICENTE BLVD STE 910
LOS ANGELES, CA 90049

0430003 PROMR-1-43
CHURILLA DONALD M TRUSTEE
9021 N PROMONTORY RIDGE DR
PARK CITY, UT 84098

0430011 PROMR-1-44
GREEN KEVIN M TRUSTEE
7462 LA MANTANZA
SAN DIEGO, CA 92127

0430029 PROMR-1-45
TETARENKO TIMOTHY K H/W ()
9105 N PROMONTORY RIDGE DR
PARK CITY, UT 84098

0430037 PROMR-1-46
AMIDON DAVID GREGORY TRUS
1028 STATION LOOP RD
PARK CITY, UT 84098

0430045 PROMR-2-9
PROMONTORY DEVELOPMENT LL
3200 E CAMELBACK RD STE 295
PHOENIX, AZ 85018-2343

0430052 PROMR-2-10
PROMONTORY DEVELOPMENT LL
3200 E CAMELBACK RD STE 295
PHOENIX, AZ 85018-2343

0430060 PROMR-2-11
PROMONTORY DEVELOPMENT LL
3200 E CAMELBACK RD STE 295
PHOENIX, AZ 85018-2343

0430078 PROMR-2-12
PROMONTORY DEVELOPMENT LL
3200 E CAMELBACK RD STE 295
PHOENIX, AZ 85018-2343

0430086 PROMR-2-13
PROMONTORY DEVELOPMENT LL
3200 E CAMELBACK RD STE 295
PHOENIX, AZ 85018-2343

0430094 PROMR-2-14
PROMONTORY DEVELOPMENT LL
3200 E CAMELBACK RD STE 295
PHOENIX, AZ 85018-2343

0430102 PROMR-2-15
PROMONTORY DEVELOPMENT LL
3200 E CAMELBACK RD STE 295
PHOENIX, AZ 85018-2343

0430110 PROMR-2-16
PROMONTORY DEVELOPMENT LL
3200 E CAMELBACK RD STE 295
PHOENIX, AZ 85018-2343

0430128 PROMR-2-17
PROMONTORY DEVELOPMENT LL
3200 E CAMELBACK RD STE 295
PHOENIX, AZ 85018-2343

0430136 PROMR-2-18
PROMONTORY DEVELOPMENT LL
3200 E CAMELBACK RD STE 295
PHOENIX, AZ 85018-2343

0430144 PROMR-2-19
PROMONTORY DEVELOPMENT LL
3200 E CAMELBACK RD STE 295
PHOENIX, AZ 85018-2343

0430151 PROMR-2-20
REMY RED PROMONTORY LLC
PO BOX 270
DRAPER, UT 84020

0430169 PROMR-2-21
BSBRE LLC
38 CHESHIRE BEND DR
SUGAR LAND, TX 77479

0430177 PROMR-2-22
PROMONTORY DEVELOPMENT LL
3200 E CAMELBACK RD STE 295
PHOENIX, AZ 85018-2343

0430185 PROMR-2-23
PROMONTORY DEVELOPMENT LL
3200 E CAMELBACK RD STE 295
PHOENIX, AZ 85018-2343

0430193 PROMR-2-24
PROMONTORY DEVELOPMENT LL
3200 E CAMELBACK RD STE 295
PHOENIX, AZ 85018-2343

0430201 PROMR-2-25
PROMONTORY DEVELOPMENT LL
3200 E CAMELBACK RD STE 295
PHOENIX, AZ 85018-2343

0430219 PROMR-2-26
PROMONTORY DEVELOPMENT LL
3200 E CAMELBACK RD STE 295
PHOENIX, AZ 85018-2343

0430227 PROMR-2-28
PROMONTORY DEVELOPMENT LL
3200 E CAMELBACK RD STE 295
PHOENIX, AZ 85018-2343

0430235 PROMR-2-29
PROMONTORY DEVELOPMENT LL
3200 E CAMELBACK RD STE 295
PHOENIX, AZ 85018-2343

0430243 PROMR-2-30
PROMONTORY DEVELOPMENT LL
3200 E CAMELBACK RD STE 295
PHOENIX, AZ 85018-2343

0430250 PROMR-2-31
BRASCH RICHARD H/W (JT)
207 CLEAR SPRINGS LN
PEACHTREE CITY, GA 30269

0430268 PROMR-2-32
NOWAK GERALD T H/W (JT)
917 GREENWOOD AVE
WILMETTE, IL 60091

0430276 PROMR-2-33
33 PROMONTORY RIDGE LLC
5825 SUNSET DR STE 209
CORAL GABLES, FL 33143

0430284 PROMR-2-34
PROMONTORY DEVELOPMENT LL
3200 E CAMELBACK RD STE 295
PHOENIX, AZ 85018-2343

0430292 PROMR-2-35
PROMONTORY DEVELOPMENT LL
3200 E CAMELBACK RD STE 295
PHOENIX, AZ 85018-2343

0430300 PROMR-2-36
PECK ROBERT L & MARILYN T
1107 QUAIL VALLEY DR
PROVO, UT 84604

0430318 PROMR-2-37
PROMONTORY DEVELOPMENT LL
3200 E CAMELBACK RD STE 295
PHOENIX, AZ 85018-2343

0430326 PROMR-2-38
PROMONTORY DEVELOPMENT LL
3200 E CAMELBACK RD STE 295
PHOENIX, AZ 85018-2343

0430334 PROMR-2-39
STERRETT CAROLYN L
1153 ANGUS CT
PARK CITY, UT 84098

0434013 NGC-1
PROMONTORY DEVELOPMENT LL
8758 N PROMONTORY RANCH RD
PARK CITY, UT 84098

0434021 NGC-2
PROMONTORY DEVELOPMENT LL
3200 E CAMELBACK RD STE 295
PHOENIX, AZ 85018-2343

0434039 NGC-3
COURIEL DANIEL R (JT)
2120 S HIGHLAND DR #605
SALT LAKE CITY, UT 84106

0434047 NGC-4
SCHLOPY KENT M & MARILYN
PO BOX 681001
PARK CITY, UT 84068-1001

0434054 NGC-5
WEBBER STEVEN G
2410 W ENTRADA TRAIL #41
ST GEORGE, UT 84770

0434062 NGC-6
PATULSKI CHRIS H/W (JT)
1201 S PRAIRIE AVE #1305
CHICAGO, IL 60605

0434070 NGC-7
PROMONTORY DEVELOPMENT LL
3200 E CAMELBACK RD STE 295
PHOENIX, AZ 85018-2343

0434088 NGC-8
MUMFORD DREW D & LORRAINE
29 OVERLOOK DR
NEWPORT COAST, CA 92657

0434096 NGC-9
PROMONTORY DEVELOPMENT LL
3200 E CAMELBACK RD STE 295
PHOENIX, AZ 85018-2343

0434104 NGC-10
NORTHGATE ENTERPRISES LLC
125 PALM AVE
MIAMI BEACH, FL 33139

0434112 NGC-11
DISKIN ARTHUR L
125 PALM AVE
MIAMI BEACH, FL 33139

0434120 NGC-12
DENNING MATTHEW
6 SCHINDLER CT
WHIPPANY, NJ 07981

0434138 NGC-13
GLASSMAN LAWRENCE R H/W (
31 CROSBY PL
COLD SPRING HARBOR, NY 11724

0434146 NGC-14
LOMBARDI JOHN H/W (JT)
5 PASEO BREZO
RANCHO SANTA MARGARITA, CA
92688

0434153 NGC-15
PROMONTORY DEVELOPMENT LL
8758 N PROMONTORY RANCH RD
PARK CITY, UT 84098

0434161 NGC-16
PLANCHER SETH H/W (JT)
1542 LAUREL HOLLOW RD
SYOSSET, NY 11791

0434179 NGC-17
PROMONTORY DEVELOPMENT LL
8758 N PROMONTORY RANCH RD
PARK CITY, UT 84098

0434187 NGC-18
PROMONTORY DEVELOPMENT LL
3200 E CAMELBACK RD STE 295
PHOENIX, AZ 85018-2343

0434195 NGC-19
KAMMER RONALD LEE H/W (JT)
6405 SW 129 TERRACE
MIAMI, FL 33156

0434203 NGC-20
PROMONTORY DEVELOPMENT LL
3200 E CAMELBACK RD STE 295
PHOENIX, AZ 85018-2343

0434211 NGC-21
KASUN KERI LYNN W/H (JT)
1727 E CANYON GATE RD
PARK CITY, UT 84098-4974

0434229 NGC-22
ZULU 22 LLC
1176 NORTHERN HILLS DR
BOUNTIFUL, UT 84010

0434237 NGC-23
RENNER LEE
6623 S PRESCOTT WAY
LITTLETON, CO 80120

0434245 NGC-24
PROMONTORY DEVELOPMENT LL
3200 E CAMELBACK RD STE 295
PHOENIX, AZ 85018-2343

0434252 NGC-25
VOORHES H DIRK H/W (JT)
10614 GAWAIN LN
HOUSTON, TX 77024

0434260 NGC-26
ANDERSON BRENT L T/C
4623 W BROOKPORT CIR
HERRIMAN, UT 84096

0434278 NGC-27
KAMMER RONALD LEE H/W (JT)
6405 SW 129 TERRACE
MIAMI, FL 33156

0434286 NGC-28
PROMONTORY DEVELOPMENT LL
3200 E CAMELBACK RD STE 295
PHOENIX, AZ 85018-2343

0434294 NGC-29
THORBAHN LOT 29 LLC
69 ST GEORGE ST
DUXBURY, MA 02332

0434302 NGC-30
DCB UNITED LLC TRUSTEE
19528 VENTURA BLVD STE 383
TARZANA, CA 91356

0434310 NGC-31
SIERRA-WEST CAPITAL LLC
512 E 4500 S STE 150
SALT LAKE CITY, UT 84107

0434328 NGC-32
SCHOFIELD SCOTT D
8731 TRAILS DR
PARK CITY, UT 84098

0434336 NGC-33
PROMONTORY DEVELOPMENT LL
3200 E CAMELBACK RD STE 295
PHOENIX, AZ 85018-2343

0434344 NGC-34
LEES STEPHEN
1326 PARKSIDE DR
SARATOGA SPRINGS, UT 84045

0434351 NGC-35
PIVOTAL DEBT FUND LLC
17207 N PERIMETER DR #200
SCOTTSDALE, AZ 85255

0434369 NGC-36
LOVE JEFFREY T TRUSTEE
PO BOX 1836
PARK CITY, UT 84060-1836

0434377 NGC-37
DOG & BONE LLC
326 N WILKIE ST
KAYSVILLE, UT 84037

0434385 NGC-38
PIVOTAL DEBIT FUND LLC
17207 N PERIMETER DR #200
SCOTTSDALE, AZ 85255

0434393 NGC-39
KEEVE TONYA B TRUSTEE
14167 N COUNCIL FIRE TR
KAMAS, UT 84036

0434401 NGC-40
SLACK NATHAN H H/W (JT)
1211 HAMMOND RD
DELRAY BEACH, FL 33483

0434419 NGC-41
ALDAY ROBERT NORMAN II H/
PO BOX 4154
PARK CITY, UT 84060

0434427 NGC-42
BAKER AMY C
7267 PURPLE SAGE
PARK CITY, UT 84098

0434435 NGC-43
MOUNTAIN WEST IRA INC
10096 W FAIRVIEW AVE #160
BOISE, ID 83704

0434443 NGC-44
PROMONTORY DEVELOPMENT LL
3200 E CAMELBACK RD STE 295
PHOENIX, AZ 85018-2343

0434450 NGC-45
PROMONTORY DEVELOPMENT LL
3200 E CAMELBACK RD STE 295
PHOENIX, AZ 85018-2343

0434468 NGC-46
PROMONTORY DEVELOPMENT LL
3200 E CAMELBACK RD STE 295
PHOENIX, AZ 85018-2343

0434476 NGC-47
PROMONTORY DEVELOPMENT LL
3200 E CAMELBACK RD STE 295
PHOENIX, AZ 85018-2343

0434484 NGC-48
PROMONTORY DEVELOPMENT LL
3200 E CAMELBACK RD STE 295
PHOENIX, AZ 85018-2343

0434492 NGC-49
PROMONTORY DEVELOPMENT LL
3200 E CAMELBACK RD STE 295
PHOENIX, AZ 85018-2343

0434500 NGC-50
DERREN INVESTMENTS LLC
5603 OSLO LN
PARK CITY, UT 84098

0434518 NGC-51
PROMONTORY DEVELOPMENT LL
3200 E CAMELBACK RD STE 295
PHOENIX, AZ 85018-2343

0434526 NGC-52
LAMBERT JOHN D III H/W (J)
1590 CANYON GATE RD
PARK CITY, UT 84098

0434534 NGC-53
ALFIERI TIMOTHY J
PO BOX 980487
PARK CITY, UT 84098

0434542 NGC-54
PROMONTORY DEVELOPMENT LL
8758 N PROMONTORY RANCH RD
PARK CITY, UT 84098

0434559 NGC-55
WILCOX CONSTRUCTION INC
377 MARSHALL WAY #1
LAYTON, UT 84041

0434567 NGC-56
SHEAR GERALD A TRUSTEE
PO BOX 28549
LAS VEGAS, NV 89126

0434575 NGC-57
PROMONTORY DEVELOPMENT LL
3200 E CAMELBACK RD STE 295
PHOENIX, AZ 85018-2343

0434583 NGC-58
EQUITY CAPITAL GROUP LLC
9980 S 300 W #200
SANDY, UT 84070

0434591 NGC-59
ANDERSON ALLAN D & AMY Z
1297 N ASPEN DR
LOGAN, UT 84841

0434609 NGC-60
PROMONTORY DEVELOPMENT LL
3200 E CAMELBACK RD STE 295
PHOENIX, AZ 85018-2343

0434617 NGC-61
MEYER ROBERT D H/W (JT)
278 SUMMERWOOD DR
BOUNTIFUL, UT 84010

0434625 NGC-62
PROMONTORY DEVELOPMENT LL
3200 E CAMELBACK RD STE 295
PHOENIX, AZ 85018-2343

0434633 NGC-63
DIAMOND SHANNON
756 E CANYON GATE RD
PARK CITY, UT 84098-4949

0434641 NGC-64
PROMONTORY DEVELOPMENT LL
3200 E CAMELBACK RD STE 295
PHOENIX, AZ 85018-2343

0434658 NGC-65
PROMONTORY DEVELOPMENT LL
3200 E CAMELBACK RD STE 295
PHOENIX, AZ 85018-2343

0434666 NGC-66
NORTHGATE CANYON NO 66 LL
13551 S TUSCALEE HILL CIR
DRAPER, UT 84020

0434674 NGC-67
OWENS JOHN FRANCIS H/W (J)
507 CONCORD ST
EL SEGUNDO, CA 90245

0434682 NGC-68
PROMONTORY DEVELOPMENT LL
3200 E CAMELBACK RD STE 295
PHOENIX, AZ 85018-2343

0434690 NGC-69
HEAPS KENNETH L TRUSTEE
22518 BRIGHTWOOD PL
SANTA CLARITA, CA 91350

0434708 NGC-70
ASHFORD VILLAS LLC
10731 HAWTHORN TRAIL
WOODBURY, MN 55129

0434716 NGC-71
SHARP RON H/W (JT)
PO BOX 683310
PARK CITY, UT 84068

0434724 NGC-72
PROCTOR RICHARD
2250 SOARING EAGLE PL
LAKE MARY, FL 32746

0434732 NGC-73
PROMONTORY DEVELOPMENT LL
3200 E CAMELBACK RD STE 295
PHOENIX, AZ 85018-2343

0434740 NGC-74
KAMMER RONALD LEE H/W (JT)
6405 SW 129 TERRACE
MIAMI, FL 33156

0434757 NGC-75
BEATY JEFFREY P
3514 N SEELEY AVE
CHICAGO, IL 60618

0434765 NGC-76
RENNER BRIAN
PO BOX 981563
PARK CITY, UT 84098-1563

0434773 NGC-77
PROMONTORY DEVELOPMENT LL
3200 E CAMELBACK RD STE 295
PHOENIX, AZ 85018-2343

0434781 NGC-78
NEMELKA DAVID N
2662 STONEBURY LOOP RD
SPRINGVILLE, UT 84663

0434799 NGC-79
JACKSON ERIC E
450 NEWPORT CTR DR STE 390
NEWPORT BEACH, CA 92660

0434807 NGC-SBWRD-X
SNYDERVILLE BASIN WATER R
2800 HOMESTEAD RD
PARK CITY, UT 84098

0444388 SUM-1
GILMORE DARREN H/W (JT)
3227 CENTRAL PACIFIC TR
PARK CITY, UT 84098

0444395 SUM-2
GILMORE RITA
3227 CENTRAL PACIFIC TRL
PARK CITY, UT 84098

0444403 SUM-3
BESCH JONS S H/W (JT)
13924 MARQUESAS WAY UNIT 2309
MARINA DEL REY, CA 90292

0444410 SUM-4
PHEASANT WOOD LLC
7684 KESWICK RD
COTTONWOOD HEIGHTS, UT 84093

0444427 SUM-5
SCHLOESSER JEFFREY J H/W
3339 CENTRAL PACIFIC TRL
PARK CITY, UT 84098-4916

0444434 SUM-6
BOCCIA TIMOTHY J (JT)
3385 CENTRAL PACIFIC TRL
PARK CITY, UT 84098

0444441 SUM-7
HUAZHOU LLC
31 HARROGATE ST
LIDO BEACH, NY 11561

0444458 SUM-8
DORAN MARK W
3804 E HOWE
SEATTLE, WA 98112

0444465 SUM-9
GARDINER PROPERTIES PROMO
1075 E 2100 S
SALT LAKE CITY, UT 84106

0444472 SUM-10
PROMONTORY DEVELOPMENT LL
3200 E CAMELBACK RD STE 295
PHOENIX, AZ 85018-2343

0444489 SUM-11
CLARK BRIAN R TRUSTEE
10919 SHALLOW CREEK DR
GREAT FALLS, VA 22066

0444496 SUM-12
LARSON DARD DAVID TRUSTEE
9944 VISTA DR
HEBER CITY, UT 84032

0444504 SUM-13
JACKSON RICHARD H/W (JT)
530 LAKEVIEW CT
MIAMI BEACH, FL 33140

0444511 SUM-14
SUMMIT 14 LLC
919 DUNCAN AVE
MANHATTAN BEACH, CA 90266

0444528 SUM-15
TAUBIN MITCHELL L TRUSTEE
3102 CROSSTIE CT
PARK CITY, UT 84098

0444535 SUM-16
JENNINGS HOLDINGS LLC
11661 SAN VICENTE BLVD STE 910
LOS ANGELES, CA 90049

0444542 SUM-17
PROMONTORY DEVELOPMENT LL
3200 E CAMELBACK RD STE 295
PHOENIX, AZ 85018-2343

0444559 SUM-18
ANDERSON GARY
20470 VIA TALAVERA
YORBA LINDA, CA 92887

0444566 SUM-19
PROMONTORY DEVELOPMENT LL
3200 E CAMELBACK RD STE 295
PHOENIX, AZ 85018-2343

0444573 SUM-20
HORAN BROOKE TRUSTEE
2507 WESTVIEW TRL
PARK CITY, UT 84098-6350

0444580 SUM-21
SCHWARZ RONALD D TRUSTEE
9204 ALTA OAKS DR
DALLAS, TX 75243

0444597 SUM-22
PIVOTAL DEBT FUND LLC
17207 N PERIMETER DR #200
SCOTTSDALE, AZ 85255

0444605 SUM-23
DARDANO ROLINDA L TRUSTEE
8996 N SACKETT DR
PARK CITY, UT 84098

0444612 SUM-24
PATTERSON WILLIAM E
2472 MONITER DR
PARK CITY, UT 84060

0444629 SUM-25
EMBRACE HOLDINGS LLC
8293 N RANCH GARDEN RD
PARK CITY, UT 84098

0444636 SUM-26
BUCHAN JOEY H/W (JT)
3450 HIDDEN OAK DR
SALT LAKE CITY, UT 84121

0444643 SUM-27
GREENWALD BRUCE B TRUSTEE
8976 N PROMONTORY RANCH RD
PARK CITY, UT 84098

0444650 SUM-28
AKANA ALBERT S TRUSTEE
78-6980 KALUNA ST #112
KAILUA KONA, HI 96740

0444667 SUM-29
CASP MARK A TRUSTEE
9021 PROMONTORY SUMMIT DR
PARK CITY, UT 84098

0444674 SUM-30
ZINOBER SCOTT HW (JT)
60 WARREN ST #2
NEW YORK, NY 10007

0444681 SUM-31
HECKLER CLAYTON H/W (JT)
2312 N BROAD ST
COLMAR, PA 18915

0444698 SUM-32
CROWLEY PHILIP P
12 CARRIAGE HILL DR
FAR HILLS, NJ 07931-2217

0444706 SUM-33
MOORE JAMES D H/W (JT)
9223 PROMONTORY SUMMIT DR
PARK CITY, UT 84098-6359

0444713 SUM-34
LOFTUS PAUL D H/W (JT)
1013 TEMPLE GROVE
WINTER PARK, FL 32789

0444720 SUM-35
TROWBRIDGE RONALD G
3138 E ANTLER CT
PARK CITY, UT 84098

0444737 SUM-36
PROMONTORY DEVELOPMENT LL
3200 E CAMELBACK RD STE 295
PHOENIX, AZ 85018-2343

0444744 SUM-37
PROMONTORY DEVELOPMENT LL
3200 E CAMELBACK RD STE 295
PHOENIX, AZ 85018-2343

0444751 SUM-38
PROMONTORY DEVELOPMENT LL
3200 E CAMELBACK RD STE 295
PHOENIX, AZ 85018-2343

0444768 SUM-39
PROMONTORY DEVELOPMENT LL
3200 E CAMELBACK RD STE 295
PHOENIX, AZ 85018-2343

0444775 SUM-40
COSTAS MICHAEL H/W (JT)
PO BOX 638
RICHLAND, WA 99352

0444782 SUM-41
PROMONTORY DEVELOPMENT LL
3200 E CAMELBACK RD STE 295
PHOENIX, AZ 85018-2343

0444799 SUM-42
PROMONTORY DEVELOPMENT LL
3200 E CAMELBACK RD STE 295
PHOENIX, AZ 85018-2343

0444807 SUM-43
PROMONTORY DEVELOPMENT LL
3200 E CAMELBACK RD STE 295
PHOENIX, AZ 85018-2343

0444814 SUM-44
PROMONTORY DEVELOPMENT LL
3200 E CAMELBACK RD STE 295
PHOENIX, AZ 85018-2343

0444821 SUM-45
PROMONTORY DEVELOPMENT LL
3200 E CAMELBACK RD STE 295
PHOENIX, AZ 85018-2343

0444838 SUM-46
PROMONTORY DEVELOPMENT LL
3200 E CAMELBACK RD STE 295
PHOENIX, AZ 85018-2343

0444845 SUM-47
PROMONTORY DEVELOPMENT LL
3200 E CAMELBACK RD STE 295
PHOENIX, AZ 85018-2343

0444852 SUM-48
SUMMIT 48 LLC
5825 SUNSET DR STE 209
CORAL GABLES, FL 33143

0444869 SUM-49
PROMONTORY DEVELOPMENT LL
3200 E CAMELBACK RD STE 295
PHOENIX, AZ 85018-2343

0444876 SUM-50
PROMONTORY DEVELOPMENT LL
3200 E CAMELBACK RD STE 295
PHOENIX, AZ 85018-2343

0444883 SUM-51
PROMONTORY DEVELOPMENT LL
3200 E CAMELBACK RD STE 295
PHOENIX, AZ 85018-2343

0444890 SUM-52
PROMONTORY DEVELOPMENT LL
3200 E CAMELBACK RD STE 295
PHOENIX, AZ 85018-2343

0444908 SUM-53
PROMONTORY DEVELOPMENT LL
3200 E CAMELBACK RD STE 295
PHOENIX, AZ 85018-2343

0444915 SUM-54
PROMONTORY DEVELOPMENT LL
3200 E CAMELBACK RD STE 295
PHOENIX, AZ 85018-2343

0444922 SUM-55
PROMONTORY DEVELOPMENT LL
3200 E CAMELBACK RD STE 295
PHOENIX, AZ 85018-2343

0444939 SUM-56
PROMONTORY DEVELOPMENT LL
3200 E CAMELBACK RD STE 295
PHOENIX, AZ 85018-2343

0444946 SUM-57
MISHURDA NEIL J TRUSTEE
1641 18TH ST
MANHATTAN BEACH, CA 90266

0444953 SUM-58
PROMONTORY DEVELOPMENT LL
3200 E CAMELBACK RD STE 295
PHOENIX, AZ 85018-2343

0444960 SUM-59
NELSON STEVEN H H/W (JT)
640 LOCUST HILL DR
WAYZATA, MN 55391-1973

0444977 SUM-60
FARNELL RICK H/W (JT)
3279 NIBLICK DR
PARK CITY, UT 84098

0444984 SUM-61
PROMONTORY DEVELOPMENT LL
3200 E CAMELBACK RD STE 295
PHOENIX, AZ 85018-2343

0444991 SUM-OS-1
PROMONTORY DEVELOPMENT LL
3200 E CAMELBACK RD STE 295
PHOENIX, AZ 85018-2343

0445002 SUM-OS-2
PROMONTORY DEVELOPMENT LL
3200 E CAMELBACK RD STE 295
PHOENIX, AZ 85018-2343

0485781 PNW-1-1
MORROW BRANDON
13251 N 78TH ST
SCOTTSDALE, AZ 85260

0485798 PNW-1-2
PRICE EARL W TRUSTEE
36795 S DESERT SKY LN
TUCSON, AZ 85739

0485806 PNW-1-3
PROMONTORY DEVELOPMENT LL
8758 N PROMONTORY RANCH RD
PARK CITY, UT 84098

0485813 PNW-1-4
PROMONTORY DEVELOPMENT LL
8758 N PROMONTORY RANCH RD
PARK CITY, UT 84098

0485820 PNW-1-5
ATRMTR PROPERTIES LLC
41 COMPASS ISLAND
FORT LAUDERDALE, FL 33308

0485837 PNW-1-6
ON POINT PROPERTIES UTAH
PO BOX 270
DRAPER, UT 84020

0485844 PNW-1-7
SCG1930M LLC
30 S TRANQUIL PATH
THE WOODLANDS, TX 77380

0485851 PNW-1-8
PEDDER DAVID H/W (JT)
PO BOX 675424
RANCHO SANTA FE, CA 92067

0485868 PNW-1-9
WOOD DAVID L (JT)
5021 TANGLE LN
HOUSTON, TX 77056

0485875 PNW-1-10
PROMONTORY DEVELOPMENT LL
8758 N PROMONTORY RANCH RD
PARK CITY, UT 84098

0485882 PNW-1-11
PROMONTORY DEVELOPMENT LL
8758 N PROMONTORY RANCH RD
PARK CITY, UT 84098

0485899 PNW-1-12
PROMONTORY DEVELOPMENT LL
8758 N PROMONTORY RANCH RD
PARK CITY, UT 84098

0485907 PNW-1-13
PROMONTORY DEVELOPMENT LL
8758 N PROMONTORY RANCH RD
PARK CITY, UT 84098

0485914 PNW-1-14
PROMONTORY DEVELOPMENT LL
8758 N PROMONTORY RANCH RD
PARK CITY, UT 84098

0485921 PNW-1-15
PROMONTORY DEVELOPMENT LL
8758 N PROMONTORY RANCH RD
PARK CITY, UT 84098

0485938 PNW-1-16
PROMONTORY DEVELOPMENT LL
8758 N PROMONTORY RANCH RD
PARK CITY, UT 84098

0485945 PNW-1-17
PROMONTORY DEVELOPMENT LL
8758 N PROMONTORY RANCH RD
PARK CITY, UT 84098

0485952 PNW-1-18
PROMONTORY DEVELOPMENT LL
8758 N PROMONTORY RANCH RD
PARK CITY, UT 84098

0485969 PNW-1-19
PROMONTORY DEVELOPMENT LL
8758 N PROMONTORY RANCH RD
PARK CITY, UT 84098

0485976 PNW-1-20
PROMONTORY DEVELOPMENT LL
8758 N PROMONTORY RANCH RD
PARK CITY, UT 84098

0485983 PNW-1-21
PROMONTORY DEVELOPMENT LL
8758 N PROMONTORY RANCH RD
PARK CITY, UT 84098

0485990 PNW-1-22
PROMONTORY DEVELOPMENT LL
8758 N PROMONTORY RANCH RD
PARK CITY, UT 84098

0486001 PNW-1-23
PROMONTORY DEVELOPMENT LL
8758 N PROMONTORY RANCH RD
PARK CITY, UT 84098