

**PLAT OF
— CENTERFIELD —
A SUBDIVISION
A PART OF THE N. E. QUARTER
OF SEC. 36 T. 1 S. R. 1 W.
S. L. B. & M.**

SURVEYOR'S CERTIFICATE

I, George E. Fisher, a registered Land Surveyor as prescribed under the laws of the State of Utah and holding Certificate No. 603, do hereby certify that the tract of land shown on this map and owned by Home and Garden Company, a corporation, is described as follows:

Beginning at a point N. 0° 04' 50" E. 1193.97 feet and N. 89° 34' E. 334.57 feet from the County Monument at the intersection of 39th South Street and 2nd West Street (Said point of beginning is also North 4.82 feet and N. 89° 34' E. 300 feet from the Southwest Corner of Lot 3, Block 5, Sec. 36, Twp. 1 South, R. 1 West, S. L. B. M.); running thence N. 89° 34' E. 397.4 feet; thence N. 0° 05' E. 560.85 feet; thence S. 89° 32' 22" W. 699.0 feet to the East Property Line of 2nd West Street as on record in the office of the County Surveyor of Salt Lake County; thence S. 0° 04' 50" W. 181.8 feet; thence N. 89° 32' 54" E. 302.14 feet; thence S. 0° 10' W. 378.82 feet to the point of beginning.

that I have by authority of said owner subdivided said land into lots and streets to be hereafter known as CENTERFIELD, a subdivision; that the same has been correctly staked and is as shown on this map.

Date: May 7th 1946 George E. Fisher
SURVEYOR

COUNTY SURVEYOR'S CERTIFICATE

I hereby certify that I have examined this map and the stakes on the ground and have found same correct and in accordance with information on file in this office.

Date: 6-14-46

Kenneth Gray
COUNTY SURVEYOR

APPROVED AS TO FORM

James H. ...
COUNTY ATTORNEY

APPROVAL

Approved and accepted by the Salt Lake County Planning Commission.

John M. Tuff
ENGINEER

APPROVAL

Approved and accepted by the Board of County Commissioners of Salt Lake County, Utah, this 17th day of June, A. D. 1946.

...
COUNTY CLERK ...
CHAIRMAN

OWNER'S DEDICATION

Know all men by these presents that Home and Garden Company, a corporation, the owner of the above described tract of land, having caused same to be subdivided into lots and streets to be hereafter known as CENTERFIELD, a subdivision, does hereby dedicate for the perpetual use of the public all parcels of land shown on this map as intended for public streets.

HOME AND GARDEN COMPANY
Louis C. Kimball
PRESIDENT
D. Carlos Kimball
SECRETARY-TREASURER

ACKNOWLEDGMENT

State of Utah }
County of Salt Lake }
On this 4th day of June, A. D. 1946, personally appeared before me, the undersigned Notary Public in and for the said County and State, Louis C. Kimball and D. Carlos Kimball, President and Secretary-Treasurer, respectively, of Home and Garden Company, signers of the above instrument, who duly acknowledge that they signed it freely and voluntarily and for the use and purposes therein mentioned.

Residing in Salt Lake City, Utah.
My commission expires April 20th 1950
Ralph A. Barnes
NOTARY PUBLIC

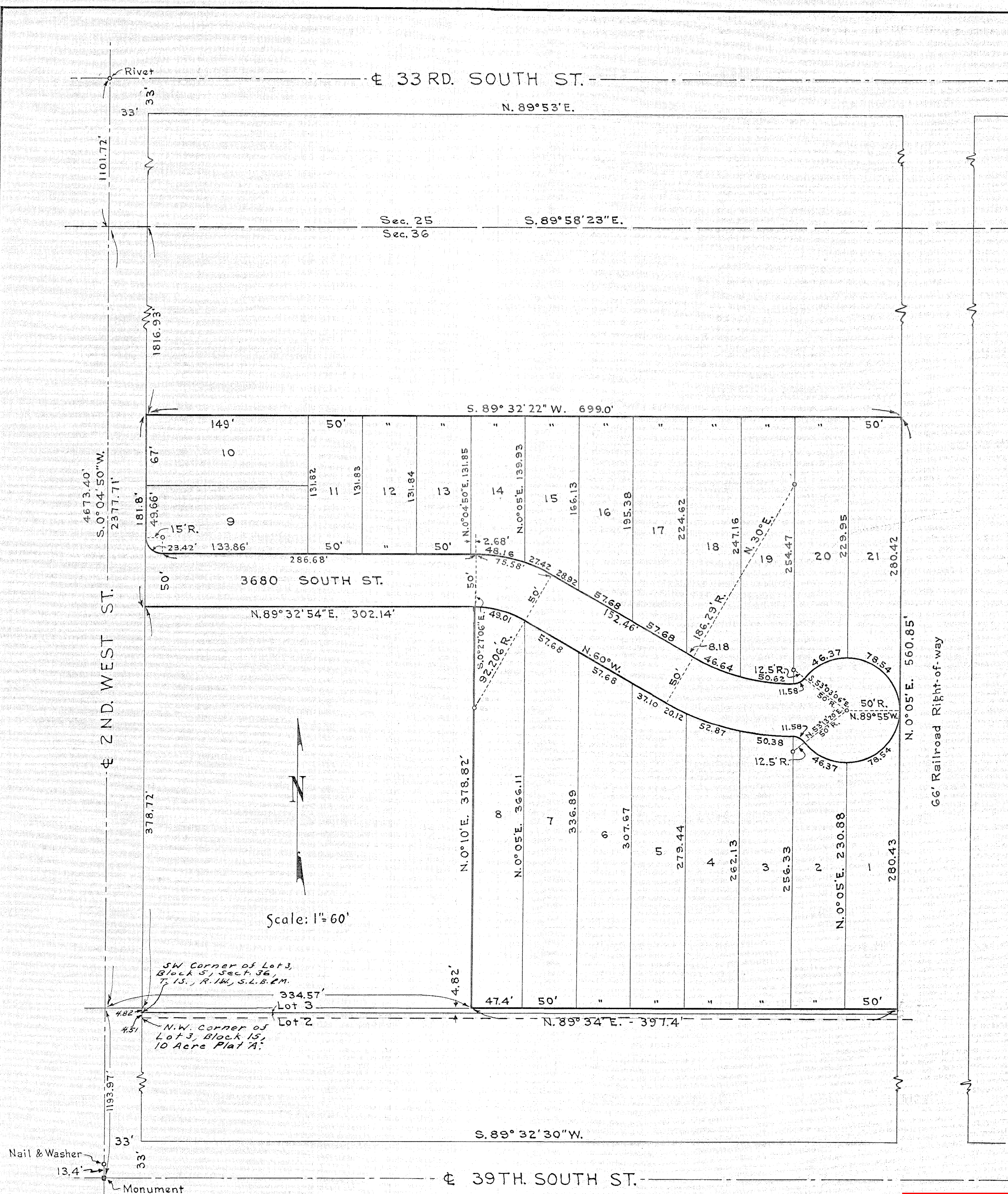

SCALE 1" = 60'

This map is provided solely for the purpose of assisting in locating the property and Cottonwood Title Insurance Agency, Inc. assumes no liability for variation, if any, with any actual survey.

No 1045601
STATE OF UTAH : COUNTY OF SALT LAKE.
Filed and recorded at the request of
HOME & GARDEN CO.
June 19, 1946, 10:57 A.M. in Book J. of Plats Page 100
Fee \$11.40
Cornelia D. Reed
COUNTY RECORDER