

Stantec Consulting Ltd.
3995 S. 700 E, Suite 300
Salt Lake City, Utah
Phone: (801) 261-0090
Fax: (801) 266-1671

10319770
01/10/2008 09:59 AM \$12.00
Book - 9557 Pg - 6221-6222
GARY W. OTT
RECORDER, SALT LAKE COUNTY, UTAH
STANTEC CONSULTING LTD
3995 S 700 E #300
SALT LAKE CITY UTAH 84107
BY: SAM, DEPUTY - WI 2 P.

WHEN RECORDED SEND TO

RECORDER'S USE

AFFIDAVIT

Todd M. Whittaker, being first duly sworn deposes and says:

1. That he is a Professional Land Surveyor holding license No. 4939194 as prescribed by the State of Utah.
2. That The Townhomes at Highbury Commons PUD Amending Lot 1 of Highbury Commons at Lake Park was prepared by Stantec Consulting Ltd. and recorded November 11, 2007 as Entry No. 10277605 in Book 02007P at Page 444 of the Salt Lake County records.
3. That that building pad length to be 66' 8" instead of 66' 0" as shown on the plat. This length to be added to the rear of all the building pads.
4. That attached Exhibit "A" depicts a typical building pad with the new dimensions of the buildings at said The Townhomes at Highbury Commons PUD Amending Lot 1 of Highbury Commons at Lake Park subdivision.
5. Further affiant sayeth naught.





Todd M. Whittaker, P.L.S. 4939194

STATE OF UTAH, } ss.
County of Salt Lake

On this 9th day of January, 2008 appeared before me Todd M. Whittaker, the signer of the foregoing instrument, who duly acknowledged to me that he executed the same.

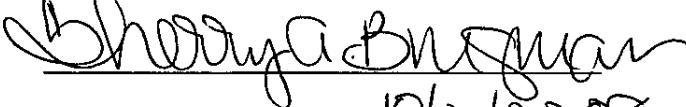

My Commission Expires: 10/21/2008

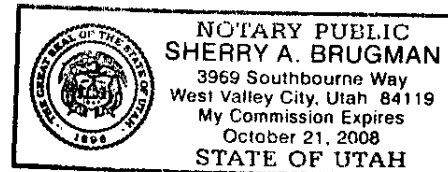

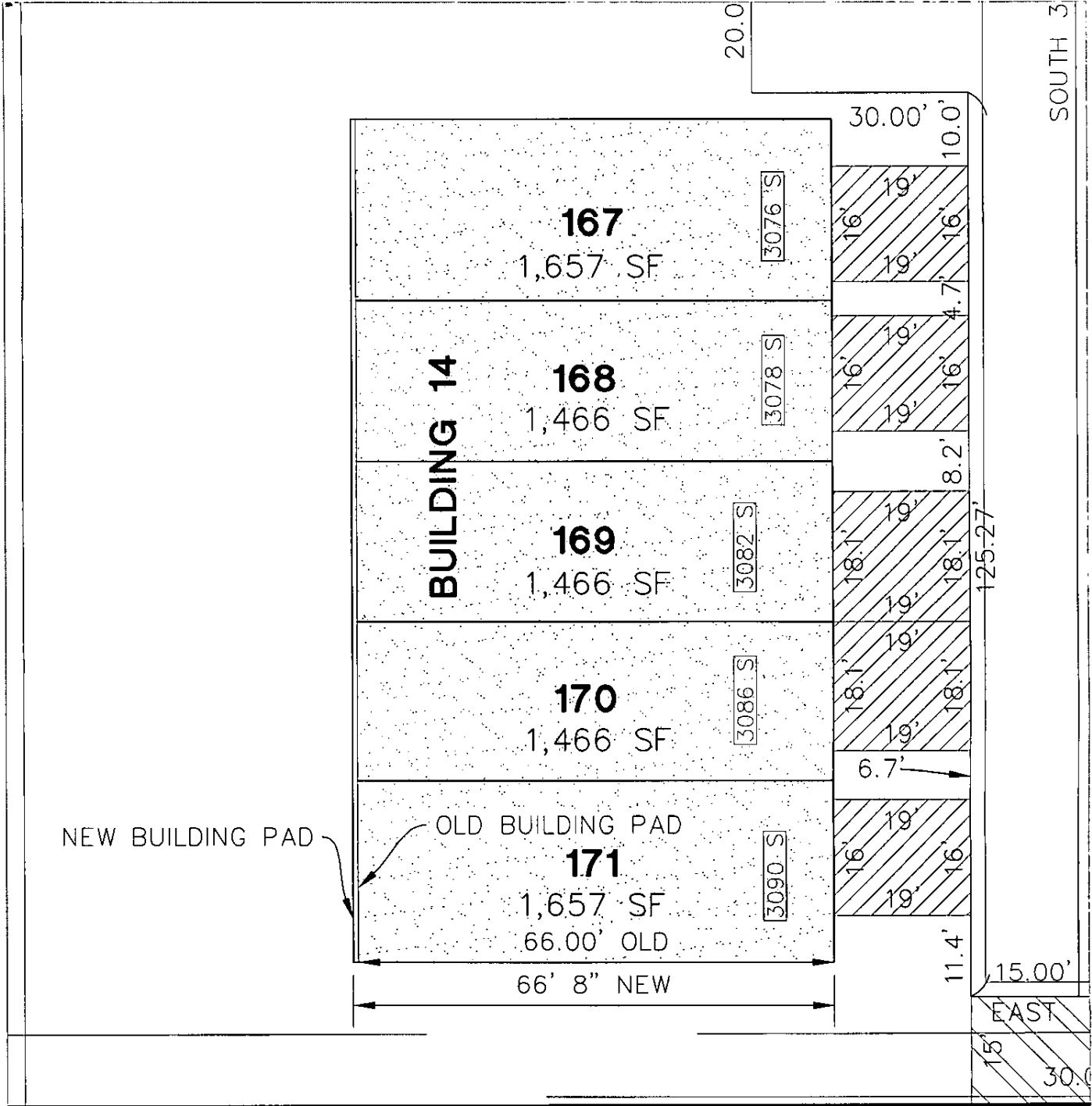

Exhibit "A"
Typical Building Dimensions



Stantec Consulting Inc.
 3995 South 700 East, Suite 300
 Salt Lake City, UT
 84107
 Tel. 801-261-0090
 Fax. 801-266-1671
 www.stantec.com

The Contractor shall verify and be responsible for all dimensions. DO NOT scale the drawing - any errors or omissions shall be reported to Stantec without delay. The Copyrights to all designs and drawings are the property of Stantec. Reproduction or use for any purpose other than that authorized by Stantec is forbidden.