

10027072
03/08/2007 12:49 PM \$18.00
Book - 9432 Pg - 6118-6122
GARY W. OTT
RECORDER, SALT LAKE COUNTY, UTAH
L & R PROPERTIES
696 SOUTH MOHICAN
PLEASANT GROVE UTAH 84062
BY: SAM, DEPUTY - MI 5 P.

When Recorded Return To:

L&R PROPERTIES
696 SOUTH MOHICAN
PLEASANT GROVE
UTAH 84062

NOTICE OF APPROVAL OF PROPERTY LINE ADJUSTMENT

An exchange of title in accordance with 10-9-808 UCA and 15-09-17 Revised Ordinances of Sandy City, herein referred to as a "property line adjustment", is hereby considered for approval for adjacent parcels of land which are currently described as follows:

Parcel No. (Parcel identification no.): 2807226072

described as: LOT 447 AMERICA VILLA # 4
(Currently recorded legal description)

AND,

Parcel No. (Parcel identification no.): 2807226073

described as: LOT 446 AMERICAN VILLA # 4
(Currently recorded legal description)

Said property line adjustment will result in the following new descriptions of the above described parcels:

New Parcel (Parcel identification no.): COUNTY

ALM
described as:

ALM
(Proposed new legal description)

AND

~~New Parcel (Parcel identification no.):~~

~~described as:~~

~~(Proposed new legal description)~~

SEE ATTACHED
DRAWING

PROPERTY OWNER APPROVAL

I, (We), the undersigned owner(s) of the herein described property, identified by Parcel No.

2807226073, do hereby declare that I (we) do approve of the property line adjustment above described. LOT 446 AMERICAN VILLA #4

Witness the hand(s) of said owner(s), this 31st day of JAN, 2007.

[Signature]

Lon O. Lewis

STATE OF Utah)
COUNTY OF Utah)
SS

On the 31 day of January, 2007, personally appeared before me (list names) Lonny O. Lewis

_____, the signer(s) of the above instrument, who being by me duly sworn, did acknowledge that _____ executed the same.

[Signature]
Notary Public

My Commission Expires:

Pleasant Grove, UT

Residing in:

May 13, 2009

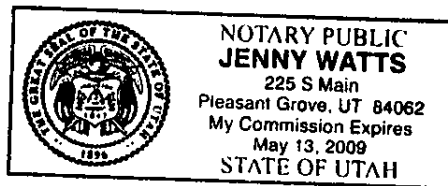

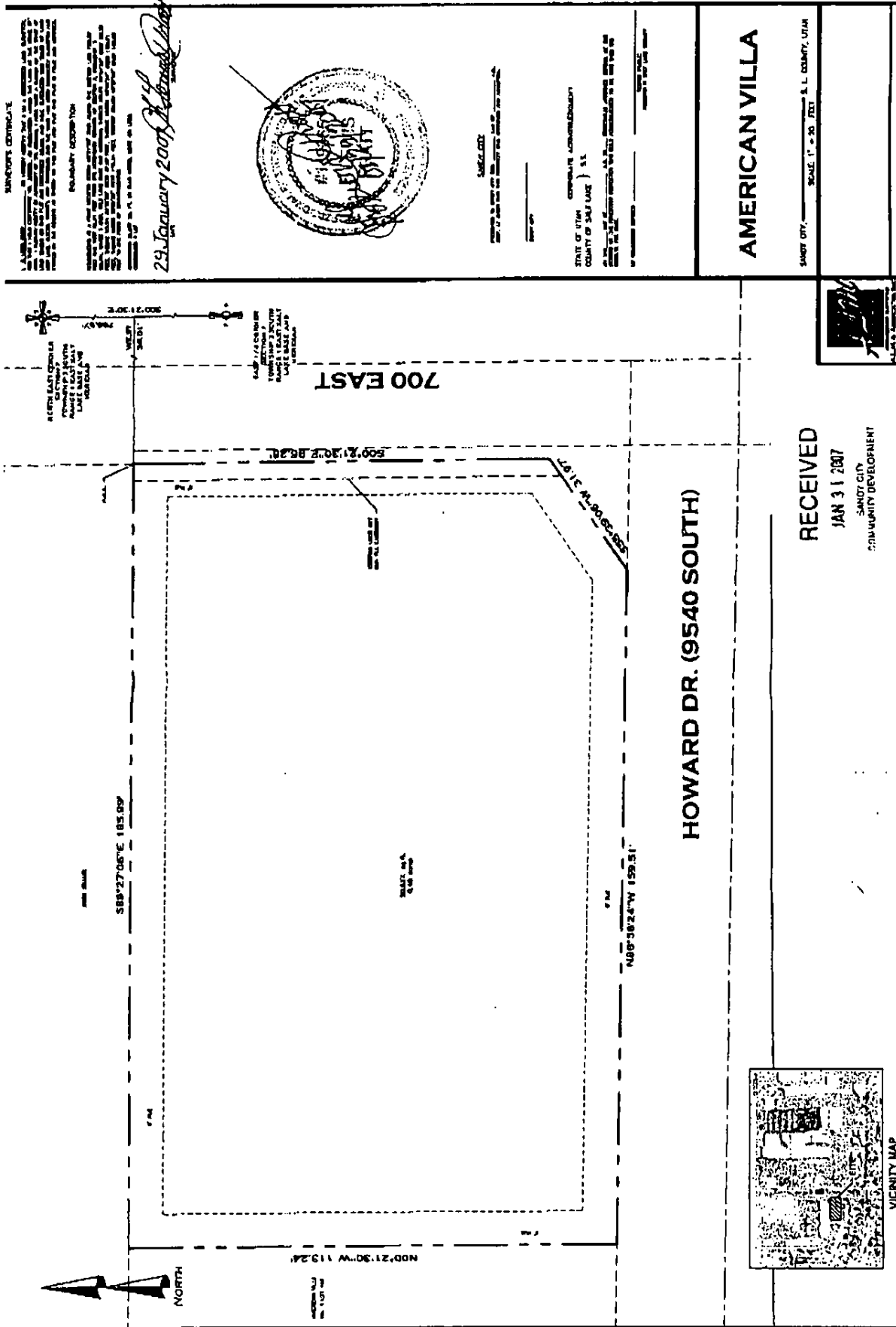

SANDY CITY COMMUNITY DEVELOPMENT

AMERICAN VILLA

RECEIVED
 JAN 31 2007
 SANDY CITY
 COMMUNITY DEVELOPMENT

STATE OF UTAH
 COUNTY OF SALT LAKE } S.S.

22 January 2007

700 EAST

HOWARD DR. (9540 SOUTH)

VICINITY MAP

SCALE: 1" = 20' FEET

SANDY CITY, S. L. COUNTY, UTAH