

This plat is made solely for the purpose of assisting in locating the property and Cottonwood Title Insurance Agency, Inc. assumes no liability for variation, if any, with actual survey.

SECTION 34
T 1 S - R 5 E
SALT LAKE BASE & MERIDIAN

SEC 27

S 89°48' W 79.84 chs.

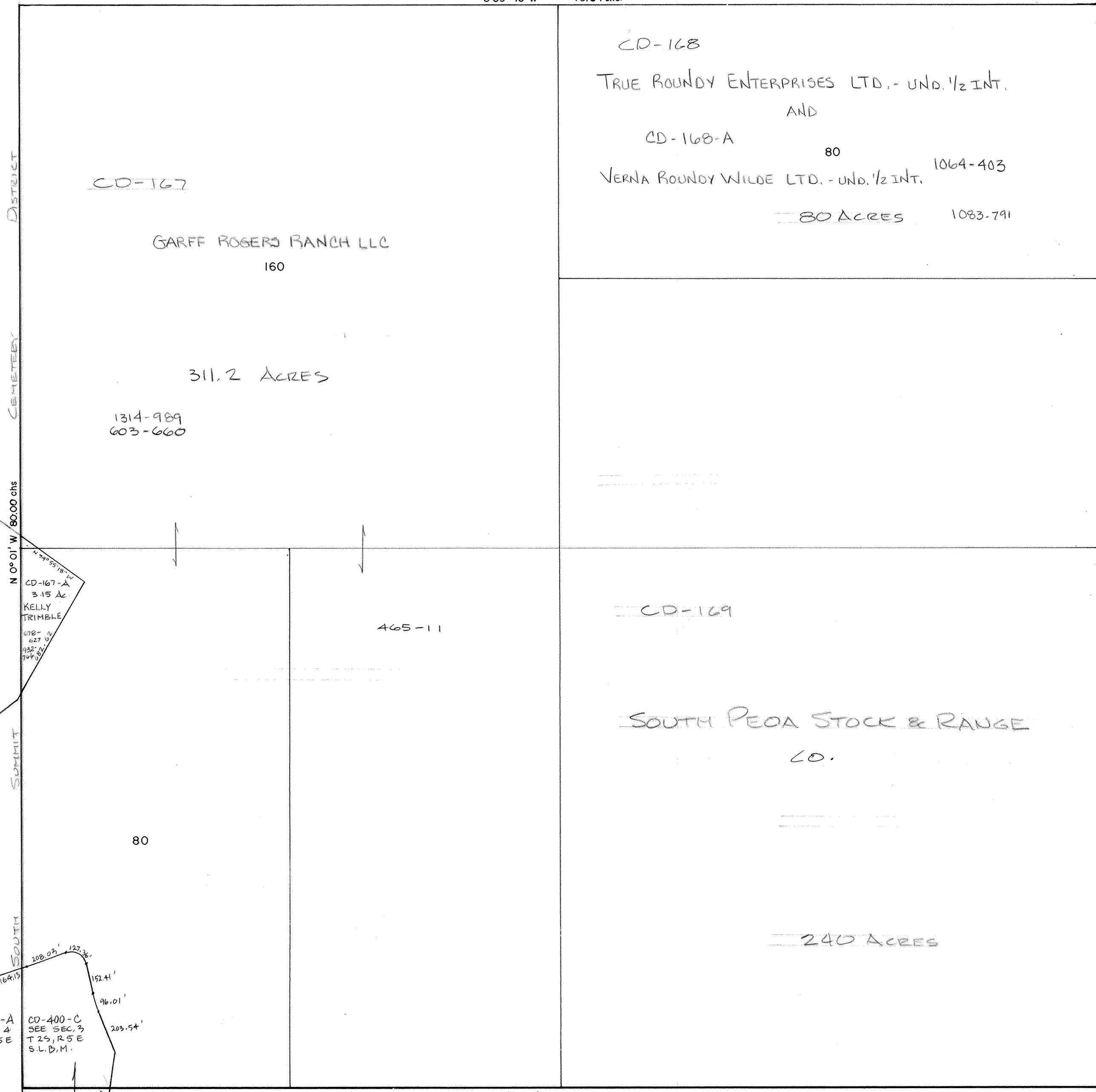

SEC 33

SEC 35

Approved Utah State Tax Comm	REVISIONS - DATE AND INITIAL (In Pencil)
Date	By

SUMMIT COUNTY, UTAH

SCALE
ONE INCH 400 FEET
BOOK PAGE